Brazilian

Jazz

Real Book

ÍNDICE

A

Ah! Se Eu Pudesse (Roberto Menescal & Ronaldo Bôscoli)
1

Amanhã (Pascoal Meirelles)
2

Amazonas (João Donato & Lysias Ênio)
3

Amor Certinho (Roberto Guimarães)
4

Amor em Paz (Tom & Vinícius)
5

A Morte de um Deus do Sal (Roberto Menescal & Ronaldo Bôscoli)
6

Anos Dourados (Tom & Chico Buarque)
7

A Paz (João Donato & Gilberto Gil)
8

Aquarela do Brasil (Ary Barroso)
9

Aquela Coisa (Hermeto Pascoal)
11

Aquela Valsa (Hermeto Pascoal)
13

Aqui, Oh! (Toninho Horta & Fernando Brant)
15

A Rã (João Donato & Caetano Veloso)
17

Arambaré (Flavio Goulart)
18

Arte de Voar (Nelson Ayres)
20

Até quem Sabe (João Donato & Lysias Ênio)
22

Aula de Matemática (Tom & Marino Pinto)
23

B

Balanço Zona Sul (Tito Madi)
25

Batida Diferente (Maurício Einhorn & Durval Ferreira)
26

Beatriz (Edu Lobo & Chico Buarque)
27

Bebê (Hermeto Pascoal)
29

Beijo Partido (Toninho Horta)
31

Bolinha de Papel (Geraldo Pereira)
33

Bota na Roda (Flavio Goulart)
34

Brigas Nunca Mais (Tom & Vinícius)
37

Brisa do Mar (João Donato & Abel Silva)
38

Bye Bye Brasil (Roberto Menescal & Chico Buarque)
39

C

Caçador de Mim (Milton Nascimento)
40

Camburi (Flavio Goulart)
41

Caminho de Casa (Nelson Ayres)
43

Caminhos Cruzados (Tom & Newton Mendonça)
44

Canção que Morre No Ar (Carlos Lyra & Ronaldo Bôscoli
46

Carinhoso (Pixinguinha & João de Barro)
47

Carioca (Márcio Montarroyos)
49

Cego Aderaldo (Egberto Gismonti)
51

Chansong (Tom Jobim)
53

Chega de Saudade (Tom Jobim)
55

Chora Tua Tristeza (Oscar Castro Neves & Luvercy Fiorini)
57

Chorinho Pra Ele (Hermeto Pascoal)
59

Choro Negro (Paulinho da Viola)
61

Chovendo na Roseira (Tom Jobim)
63

Chuva (Durval Ferreira & Pedro Camargo)
66

Ciúme (Carlos Lyra)
67

Coisa Mais Linda (Carlos Lyra & Vinícius)
68

Começaria Tudo Outra Vez (Gonzaguinha)
69

Como Uma Onda (Lulu Santos)
71

Corcovado (Tom Jobim)
73

D

Da Cor Brasileira (Joyce)
74

Deixa (Baden & Vinícius)
75

Deixa Q'Que Boto (Flavio Goulart)
76
Desafinado (Tom & Newton Mendonça)
78

Desatando o Nó (Flavio Goulart)
80

Descendo a Serra (Pixinguinha e Benedito Lacerda)
81

Deus Brasileiro (Marcos & Paulo Sérgio Valle)
83

Dindi (Tom & Aloysio de Oliveira)
84

Discussão (Tom & Newton Mendonça)
85

Dois Pra Lá, Dois Pra Cá (João Bosco & Aldir Blanc)
86

Dolphin (The) (Luiz Eça)
88

Dom de Iludir (Caetano Veloso)
89

Doralice (Dorival Caymmi & Antonio Almeida)
91

Duas Contas (Garoto)
93

Drão (Gilberto Gil)
94

E

Ela é Carioca (Tom & Vinícius)
95

Espinha de Bacalhau (Severino Araújo)
96

Esquenta-Por-Dentro (Flavio Goulart)
99

Esquilo Rosa (Flavio Goulart)
101

Essa Mulher (Joyce)
103

Esse Cara (Caetano Veloso)
104

Estamos Aí (Maurício Einhorn, Durval Ferreira e Regina Werneck)
105

Este Seu Olhar (Tom Jobim)
106

Estrada do Sol (Tom & Dolores Duran)
107

Eu e a Brisa (Johnny Alf)
108

Eu Te Amo (Tom & Chico Buarque)
110

Evem o Carangueijo (Flavio Goulart)
112

F

Falando de Amor (Tom Jobim)
115

Falsa Baiana (Geraldo Pereira)
116

Fátima (Hermeto Pascoal)
117

Ferrovias (Chico Medori-Grupo Medusa)
119

Flora (Gilberto Gil)
121

Flor de Lis (Djavan)
123

Forró Brasil (Hermeto Pascoal)
125

Fotografia (Tom Jobim)
126

Frevo (Egberto Gismonti)
127

Frevo em Maceió (Hermeto Pascoal)
130

G

Giselle (Heraldo do Monte)
132

H

Hô-ba-lá-lá (João Gilberto)
134

I

Igarapé (Flavio Goulart)
135

Iluminada (Egberto Gismonti)
138

Influência do Jazz (Carlos Lyra)
140

Ingênuo (Pixinguinha & Benedito Lacerda)
142

Insensatez (Tom & Vinícius)
144

Inútil Paisagem (Tom & Aloysio de Oliveira)
145

Isaura (Herivelto Martins & Roberto Roberti)
146

Isso é o Boi (Flavio Goulart)
147

K

Karatê (Egberto Gismonti)
150

L

Lamentos (Pixinguinha & Vinícius)
152

Lígia (Tom Jobim)
154

Loro (Egberto Gismonti)
155

Louco Por Você (Caetano Veloso)
157

Lua de São Jorge (Caetano Veloso)
159

Lugar Comum (João Donato & Gilberto Gil)
160

Luiza (Tom Jobim)
161

M

Madrugada (Flavio Goulart)
163

Maracatú (Egberto Gismonti)
165

Melancia (Rique Pantoja-Grupo Cama de Gato)
167

Menino do Rio (Caetano Veloso)
168

Meu Bem, Meu Mal (Caetano Veloso)
169

Meu Bem Querer (Djavan)
171

Minha Saudade (João Donato & Gilberto Gil)
173

Montreux (Hermeto Pascoal)
174

N

Nada Será Como Antes (Milton Nascimento)
175

Nordestina (Olmir Stoclker-"Alemão"-Grupo Medusa)
176

O

O Bêbado e a Equilibrista (João Bosco & Aldir Blanc)
178

O Que é Amar (Johnny Alf)
180

Outra Vez (Tom Jobim)
182

O Ovo (Hermeto Pascoal)
184

P

Palhaço (Egberto Gismonti)
185

Pétala (Djavan)
186

Poeira na Pomba (Flavio Goulart)
187

Ponta-de-Lança (Flavio Goulart)
189

Ponto de Fusão (Claudio Bertrami-Grupo Medusa)
193

Por Causa de Você (Tom & Dolores Duran)
195

Pra Machucar Meu Coração (Ary Barroso)
196

Prece (Durval Ferreira & Tibério Gaspar)
197

Preciso Aprender a Ser Só (Marcos & Paulo Sérgio Valle)
198

Primavera (Carlos Lyra & Vinícius)
199

Pro Brotinho (Flavio Goulart)
201

Puxa um Pescoço-Gelado (Flavio Goulart)
203

R

Rancho Fundo (No) (Ary Barroso & Lamartine Babo)
205

Rapaz de Bem (Johnny Alf)
206

Rebuliço (Hermeto Pascoal)
208

Retrato em Branco e Preto (Tom & Chico Buarque)
210

Revendo Amigos (Joyce)
211

Rio (Roberto Menescal & Ronaldo Bôscoli)
212

S

Sabe Você (Carlos Lyra & Vinícius)
214

Samba do Avião (Tom Jobim)
216

Samba do Carioca (Carlos Lyra & Vinícius)
218

Samba de Verão (Marcos & Paulo Sérgio Valle)
219

Sangrando (Gonzaguinha)
220

Saudade Fez Um Samba (Carlos Lyra & Ronaldo Bôscoli)
222

Se É Tarde Me Perdoa (Carlos Lyra & Ronaldo Bôscoli)
223

Sete Anéis (Egberto Gismonti)
224

Setembro (Ivan Lins, Gilson Peranzzzetta & Vítor Martins)
226

Se Eu Quiser Falar Com Deus (Gilberto Gil)
227

Sonho de Maria (Marcos & Paulo Sérgio Valle)
228

Sonoroso (K.Ximbinho)
230

Só Tinha de Ser Com Você (Tom & Aloysio de Oliveira)
231

Só Xote (Nelson Ayres)
233

T

Tardes na Tailândia (part1) e (part2) (Toninho Horta)
234

Telefone (Roberto Menescal & Ronaldo Bôscoli)
235

Teletema (Antonio Adolfo & Tibério Gaspar)
236

Tintim Por Tintim (Haroldo Barbosa & Geraldo Jacques)
237

Triste (Tom Jobim)
239

Tristeza de Nós Dois (Maurício Einhorn, Durval Ferreira e Bebeto)
240

Trocando em Miúdos (Francis Hime & Chico Buarque)
242

U

Um a Zero (Pixinguinha & Benedito Lacerda)
244

V

Vagamente (Roberto Menescal & Ronaldo Bôscoli)
247

Vála-me! (Flavio Goulart)
248

Vidigal (Oberdan Magalhães-Grupo Index)
250

Vivo Sonhando (Tom Jobim)
252

Você é Linda (Caetano Veloso)
253

Você Roberto Menescal & Ronaldo Bôscoli)
254

Você e Eu (Carlos Lyra & Vinícius)
255

Vôo dos Urubus (Toninho Horta)
256

Vou Vivendo (Pixinguinha & Benedito Lacerda)
258

W

Wave (Tom Jobim)
260

Z

Zebi (Claudio Bertrami-Grupo Medusa)
261

(Bossa)

Ah! Se Eu Pudesse

Roberto Menescal
& Ronaldo Bôscoli

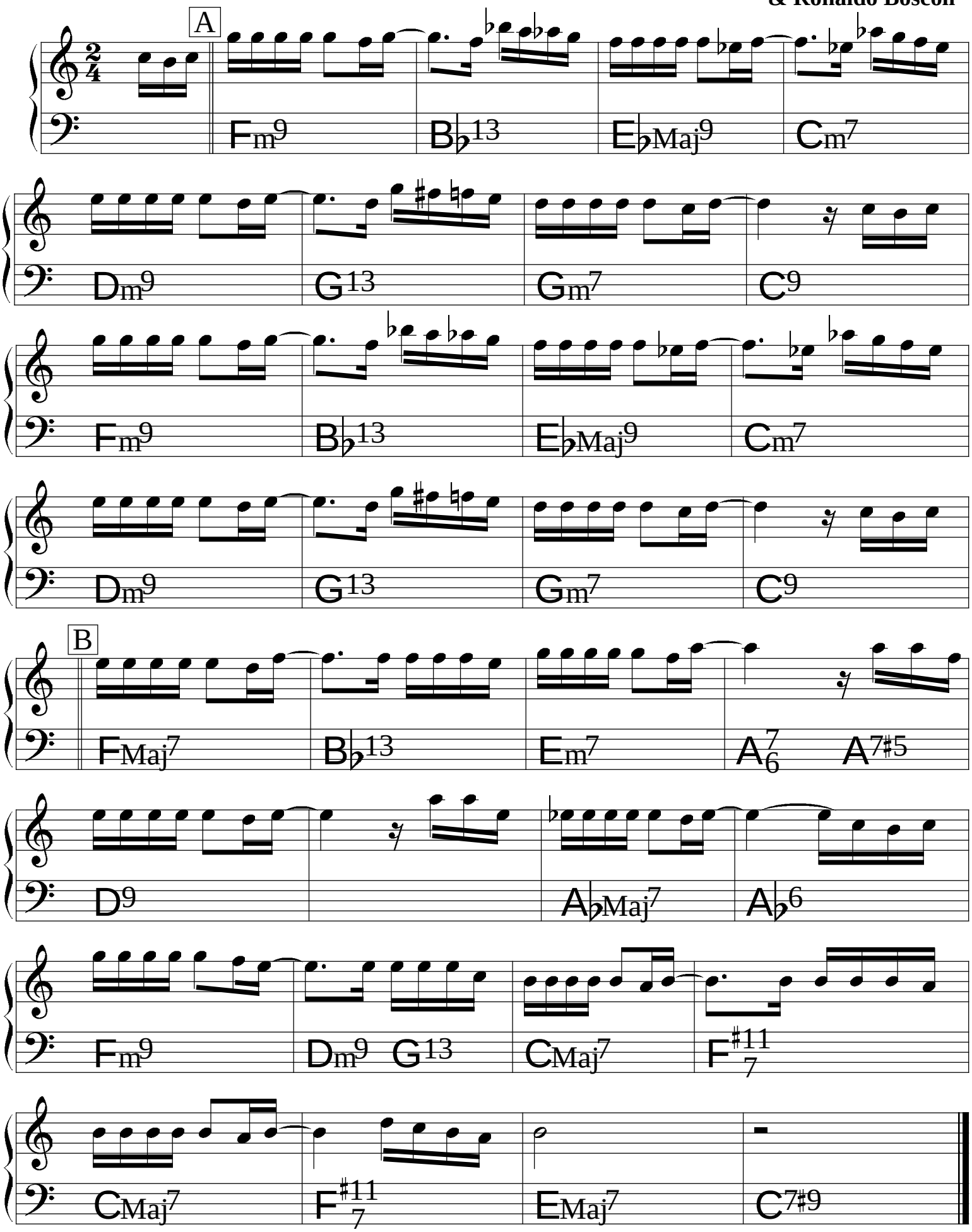

Amanhã

Pascoal Meirelles

♩ = 150

Intro

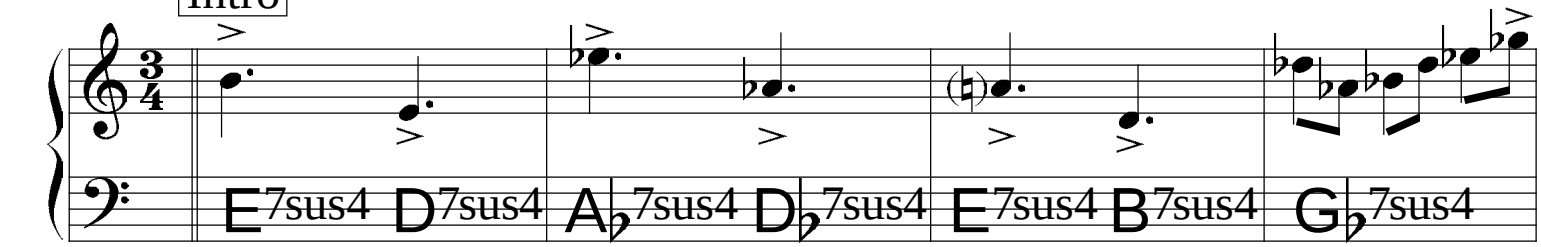

nos solos:
2 compassos p/ cada Acorde.

A

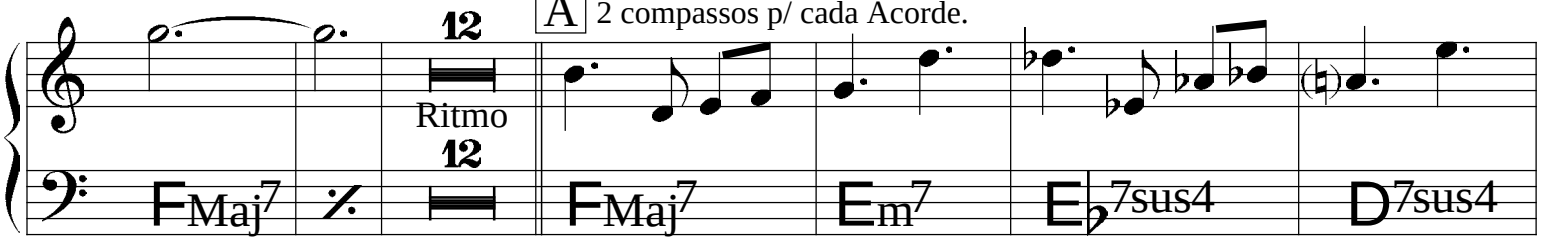

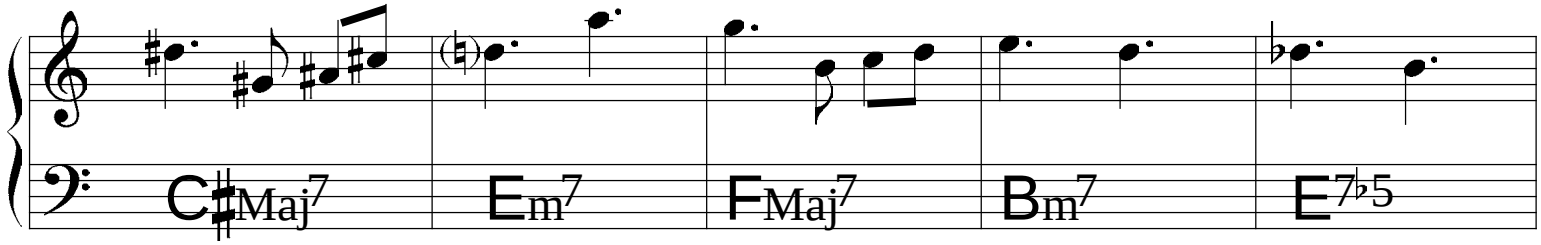

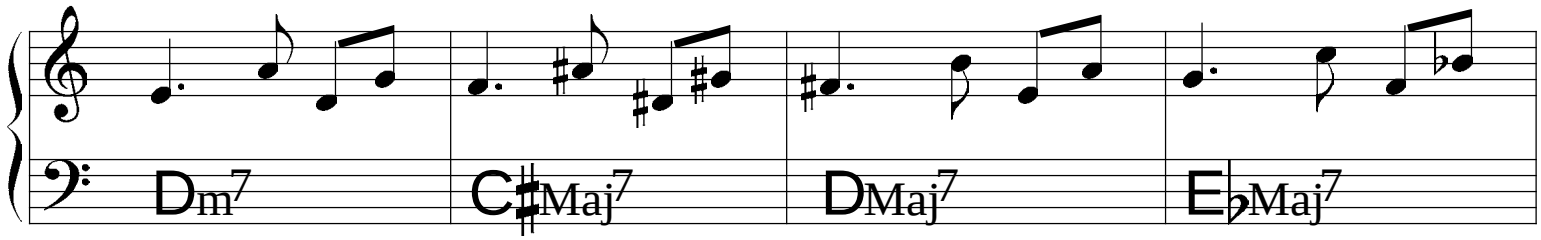

B

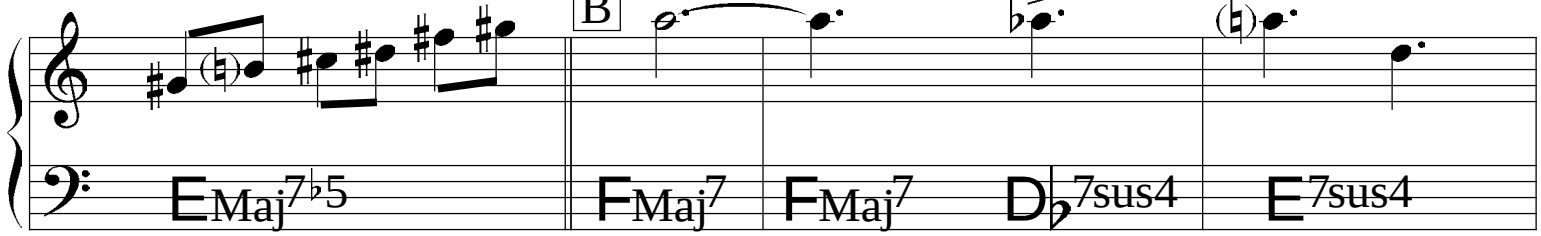

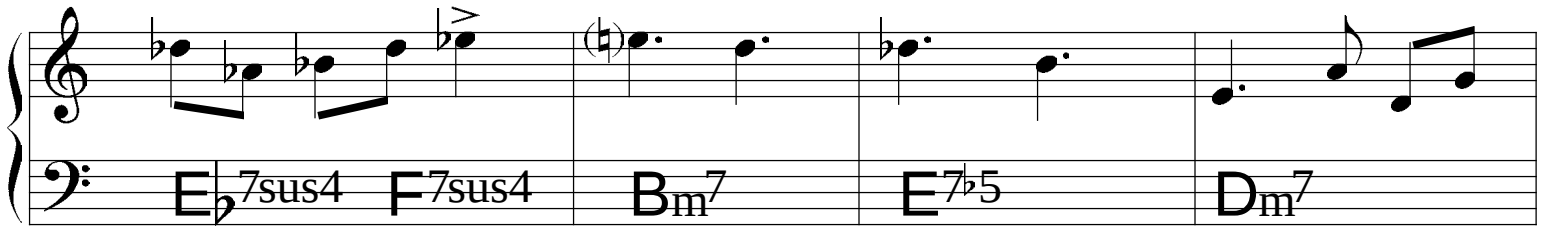

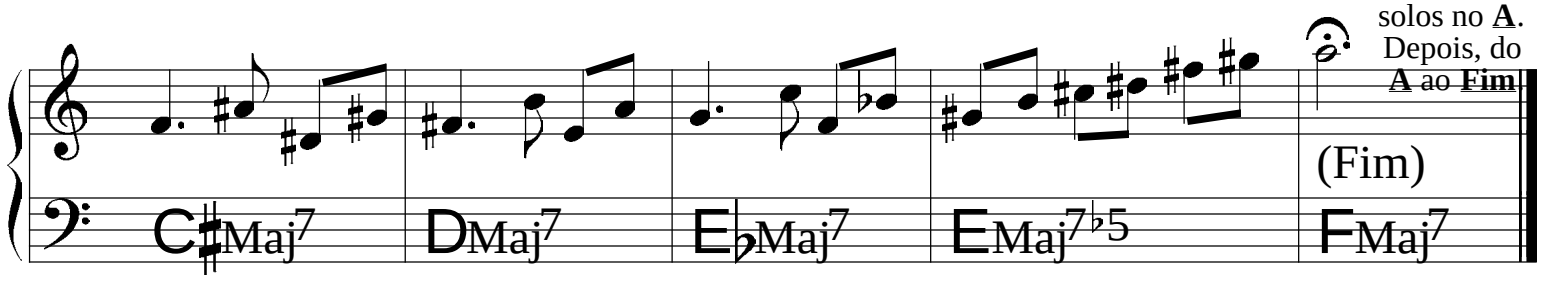

solos no **A**.
Depois, do
A ao **Fim**

(Bossa)

Amazonas

João Donato
& Lysias Enio

Intro

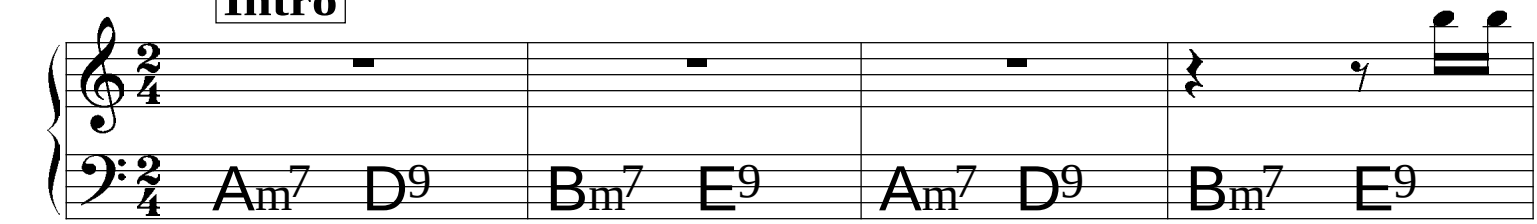

A

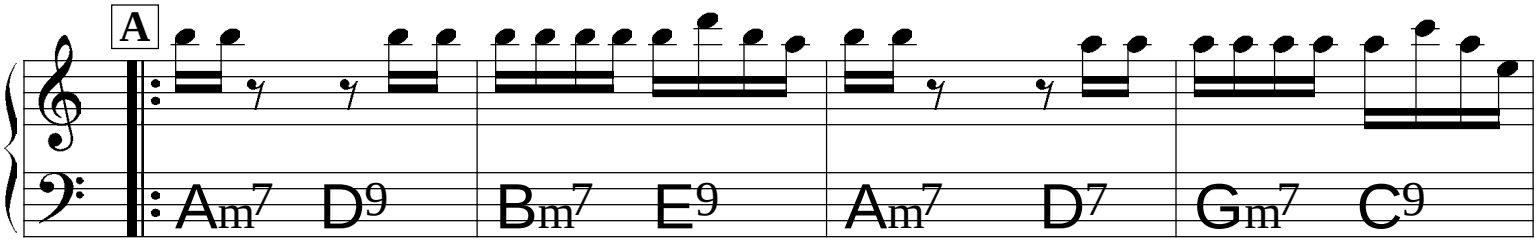

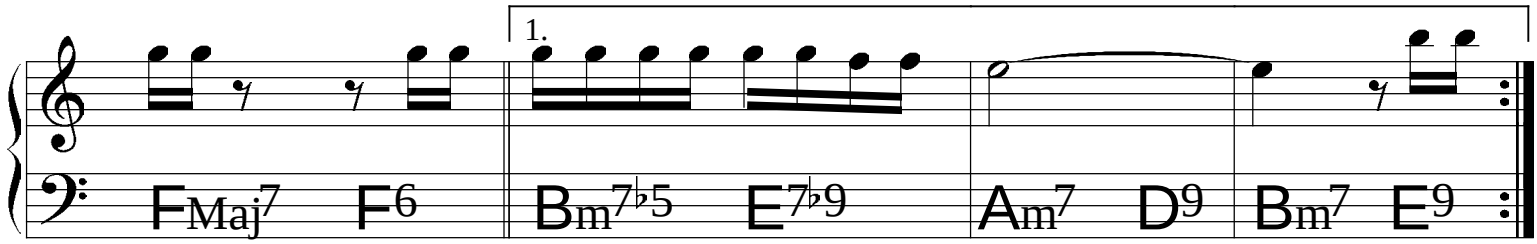

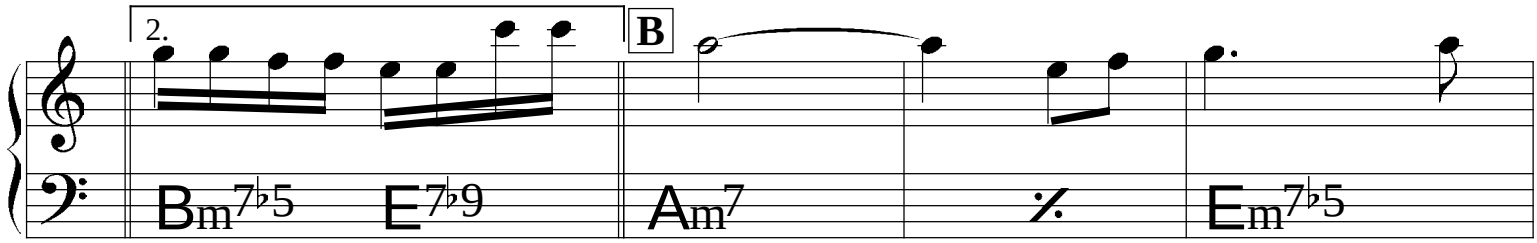

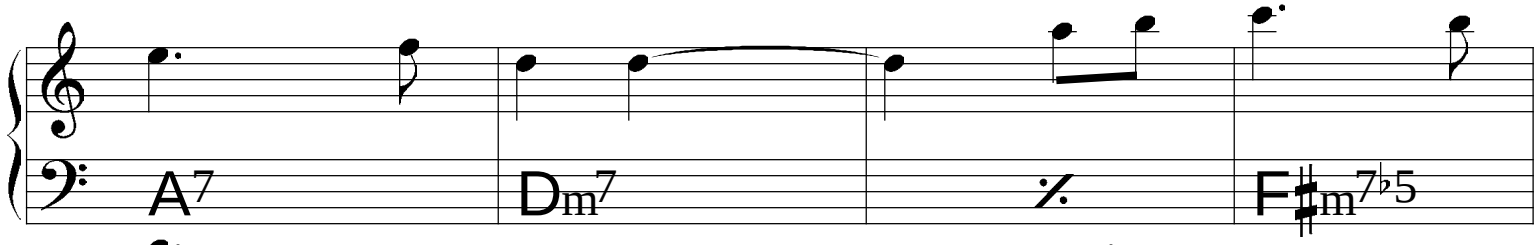

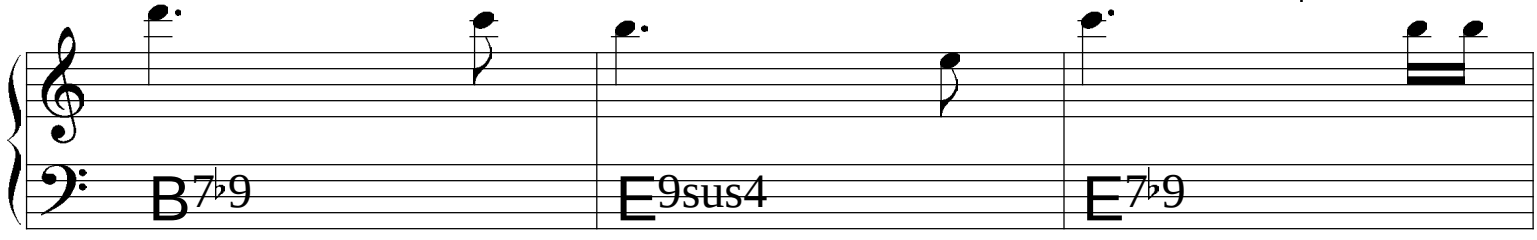

A

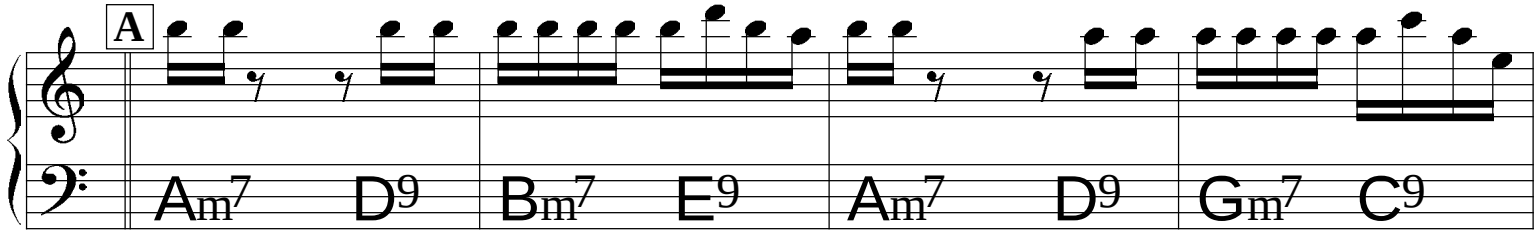

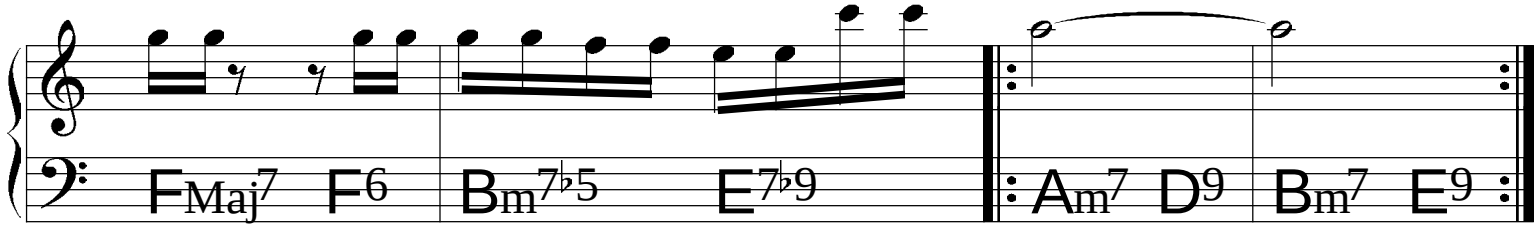

Amor certinho

(Bossa)

Roberto Guimarães

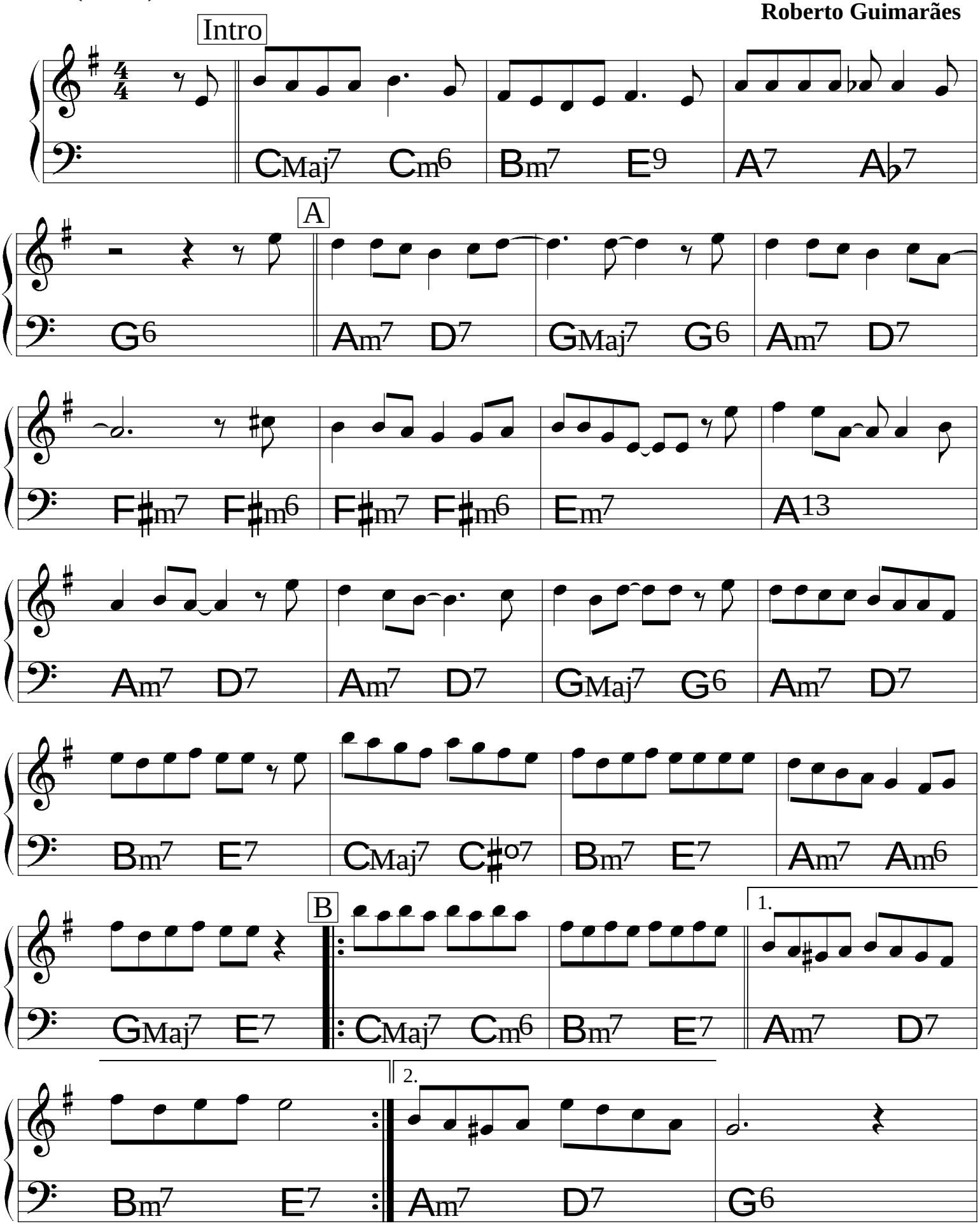

Amor em Paz

(Bossa)

Tom Jobim &
Vinícius de Moraes

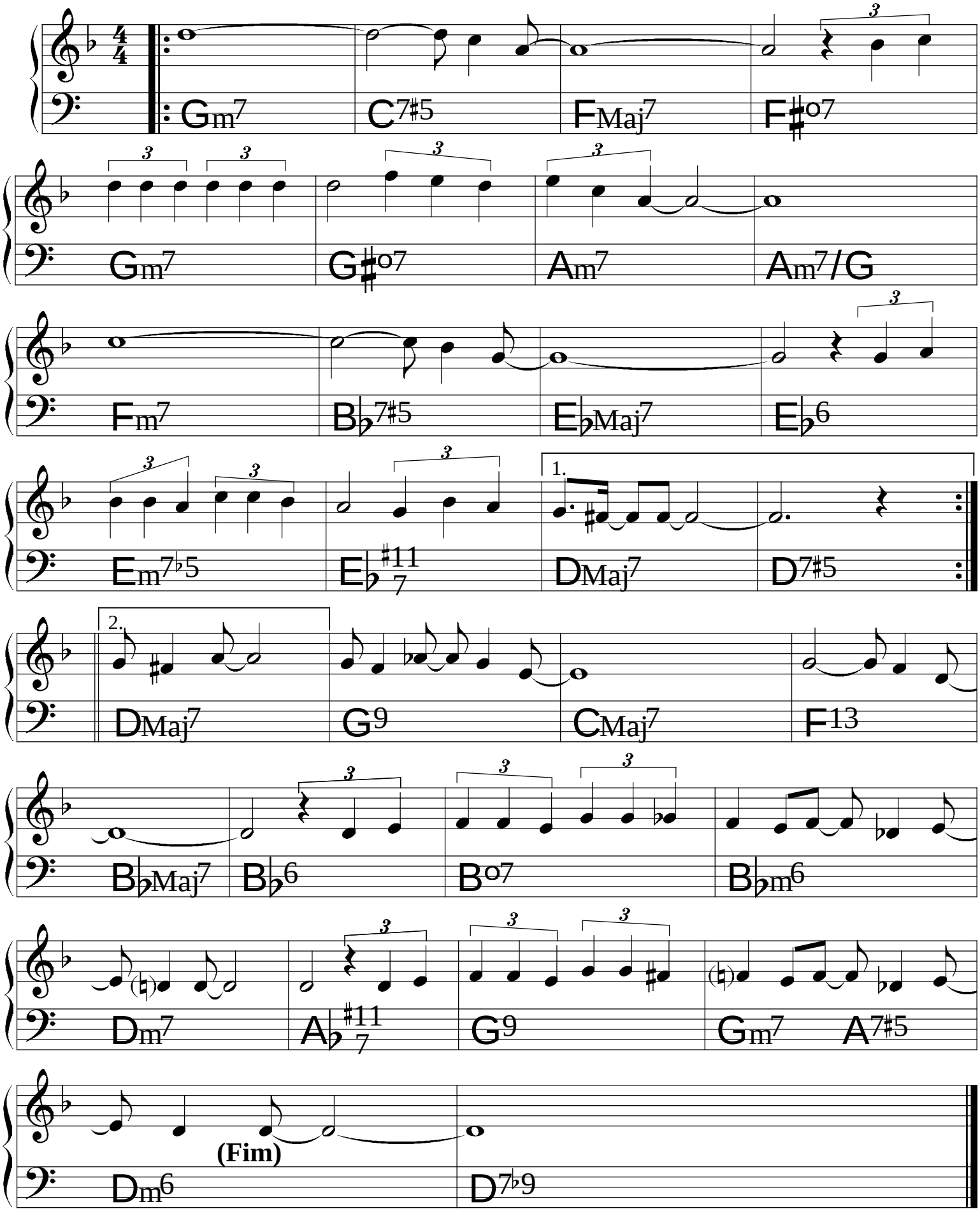

A morte de um deus do sal

(Bossa)

Roberto Menescal
& Ronaldo Bôscoli

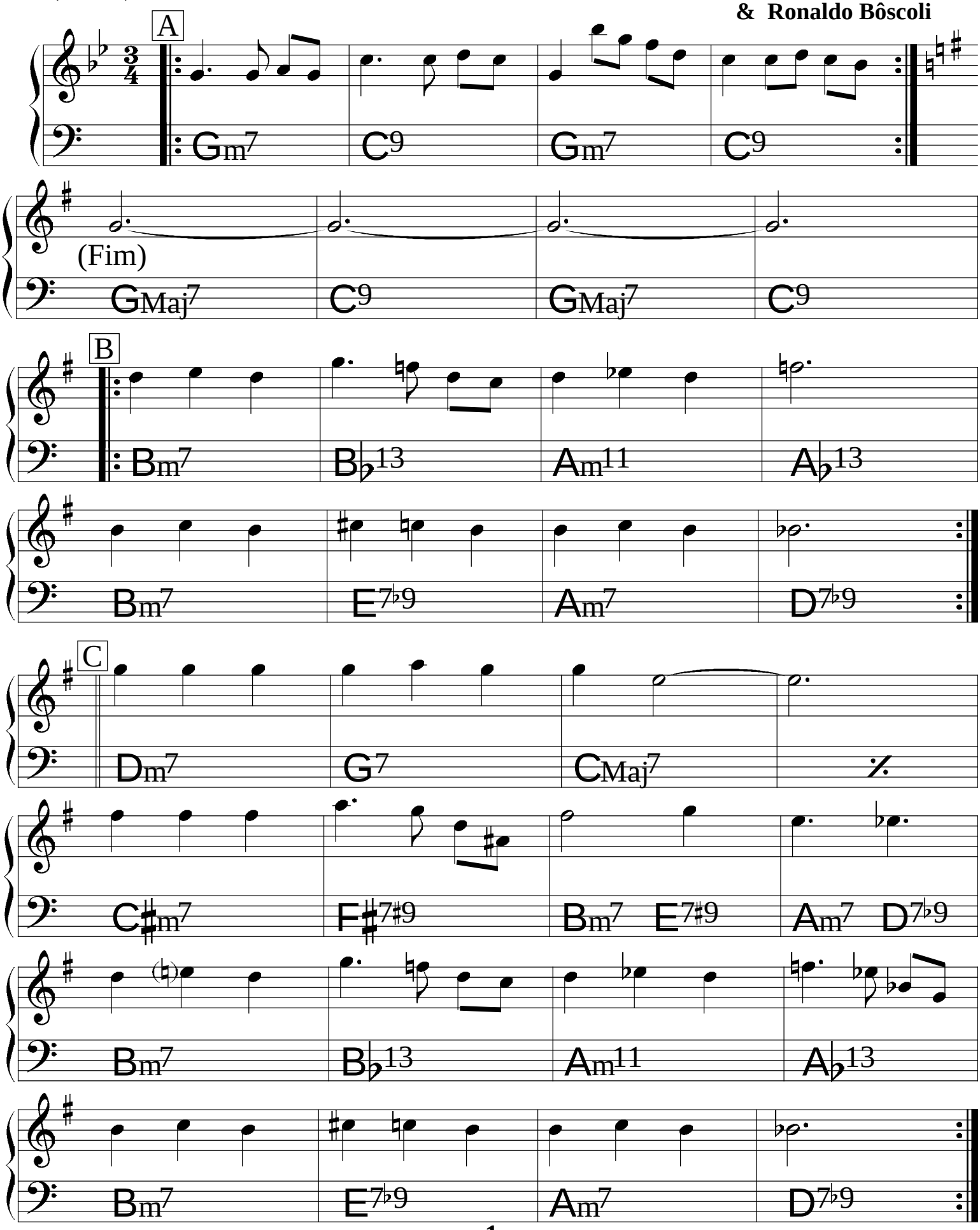

Anos Dourados

Tom Jobim &
Chico Buarque

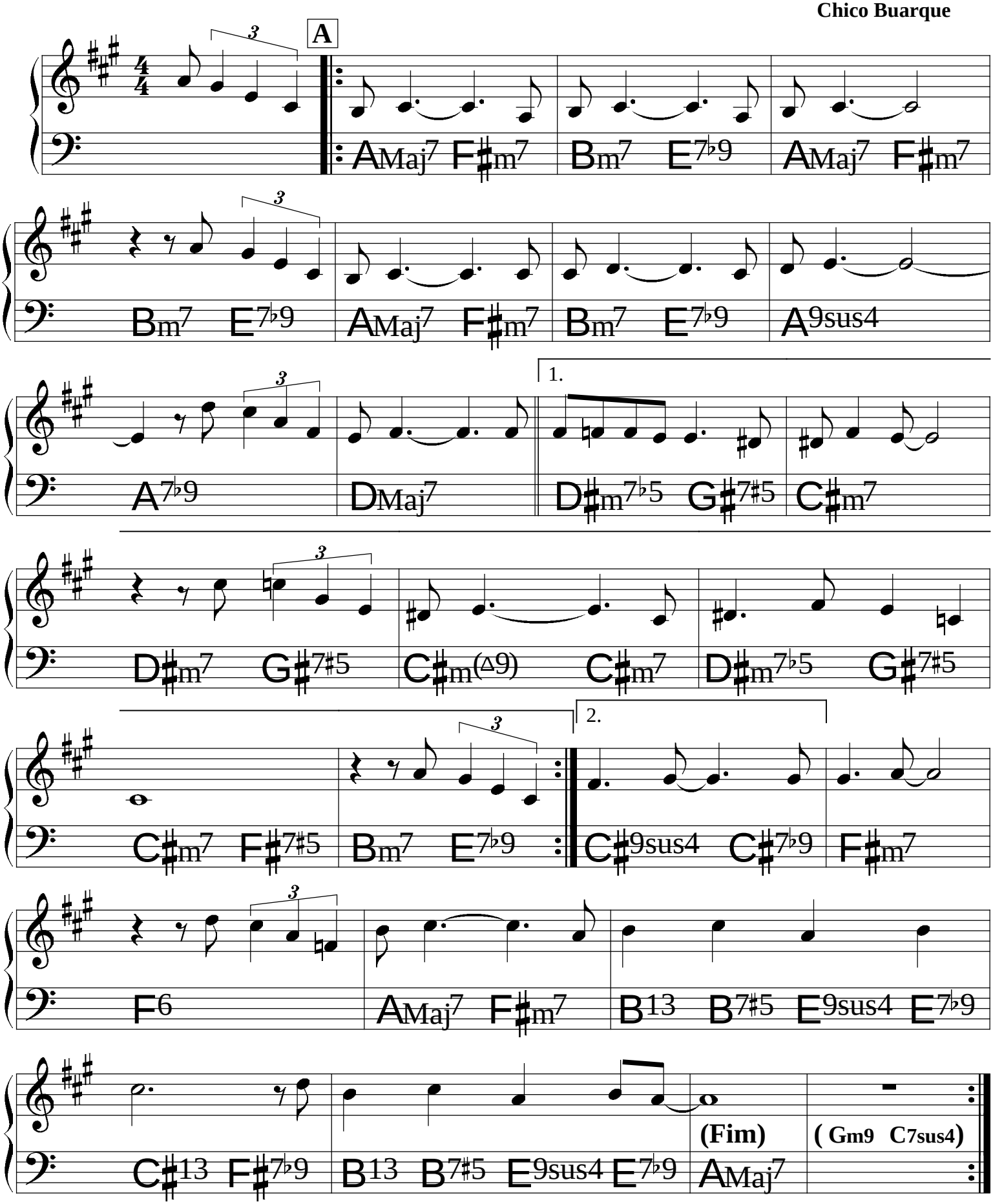

(Bossa)

A paz

João Donato &
Gilberto Gil

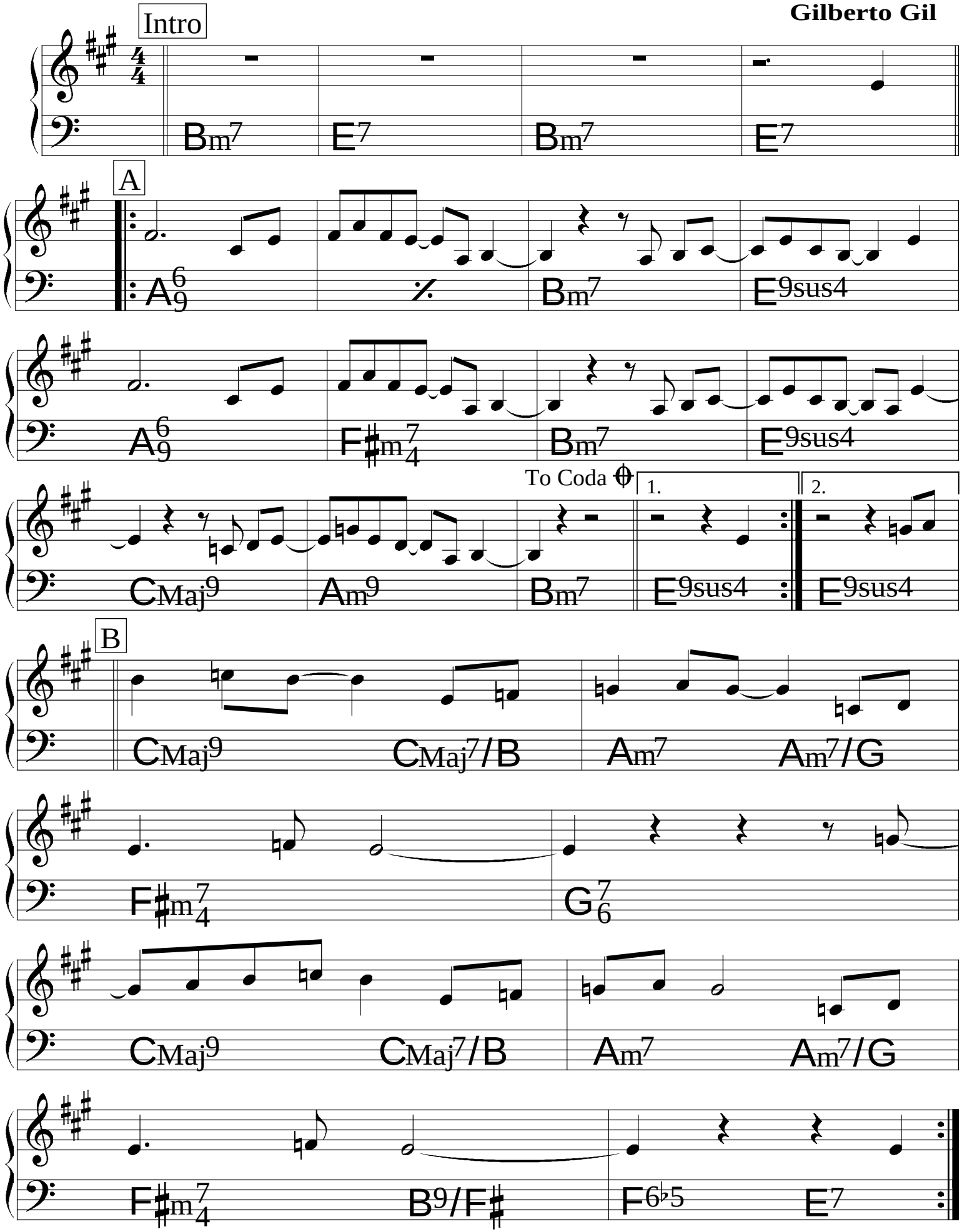

Aquarela do Brasil

(Samba) ♩ = 126

Ary Barroso

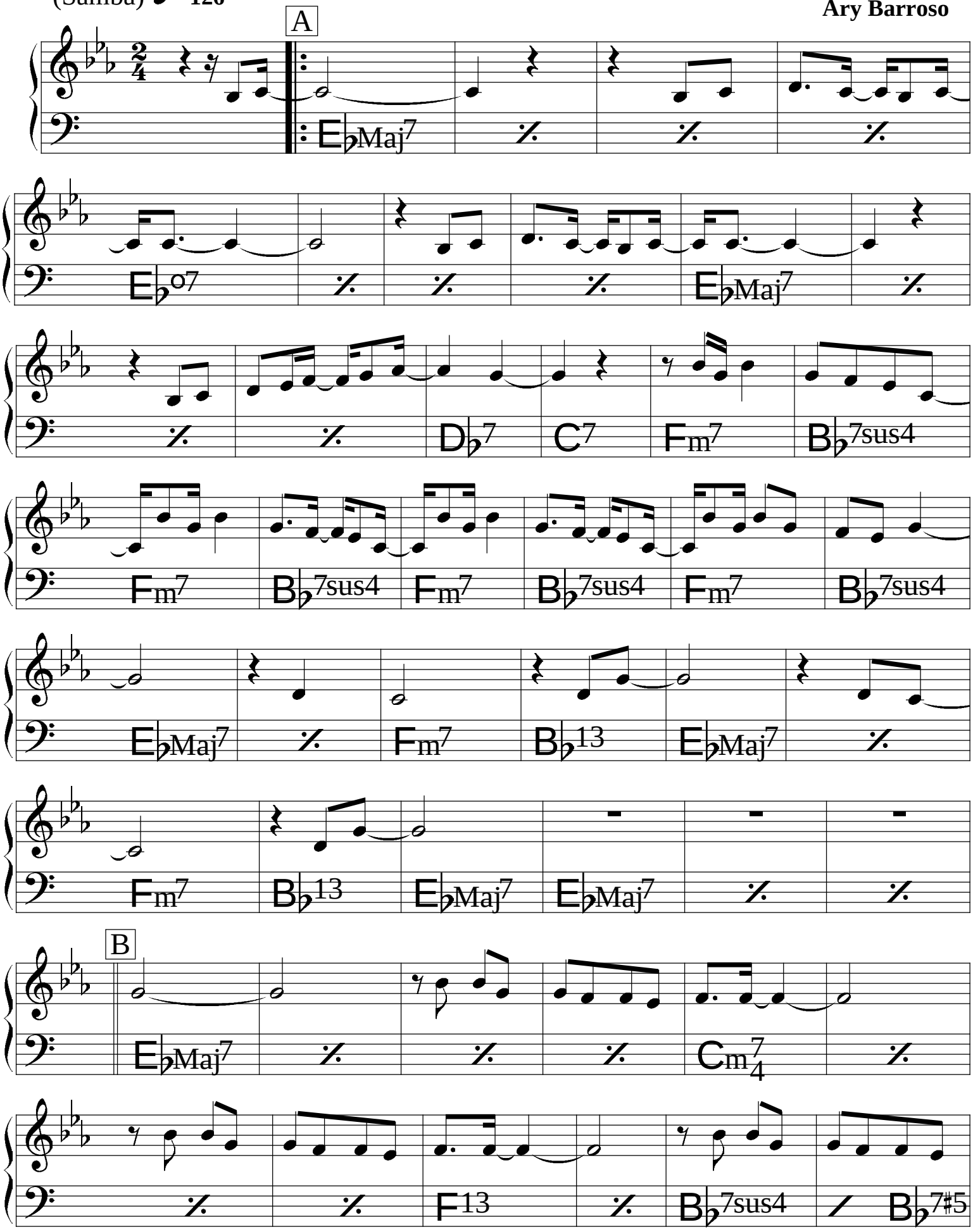

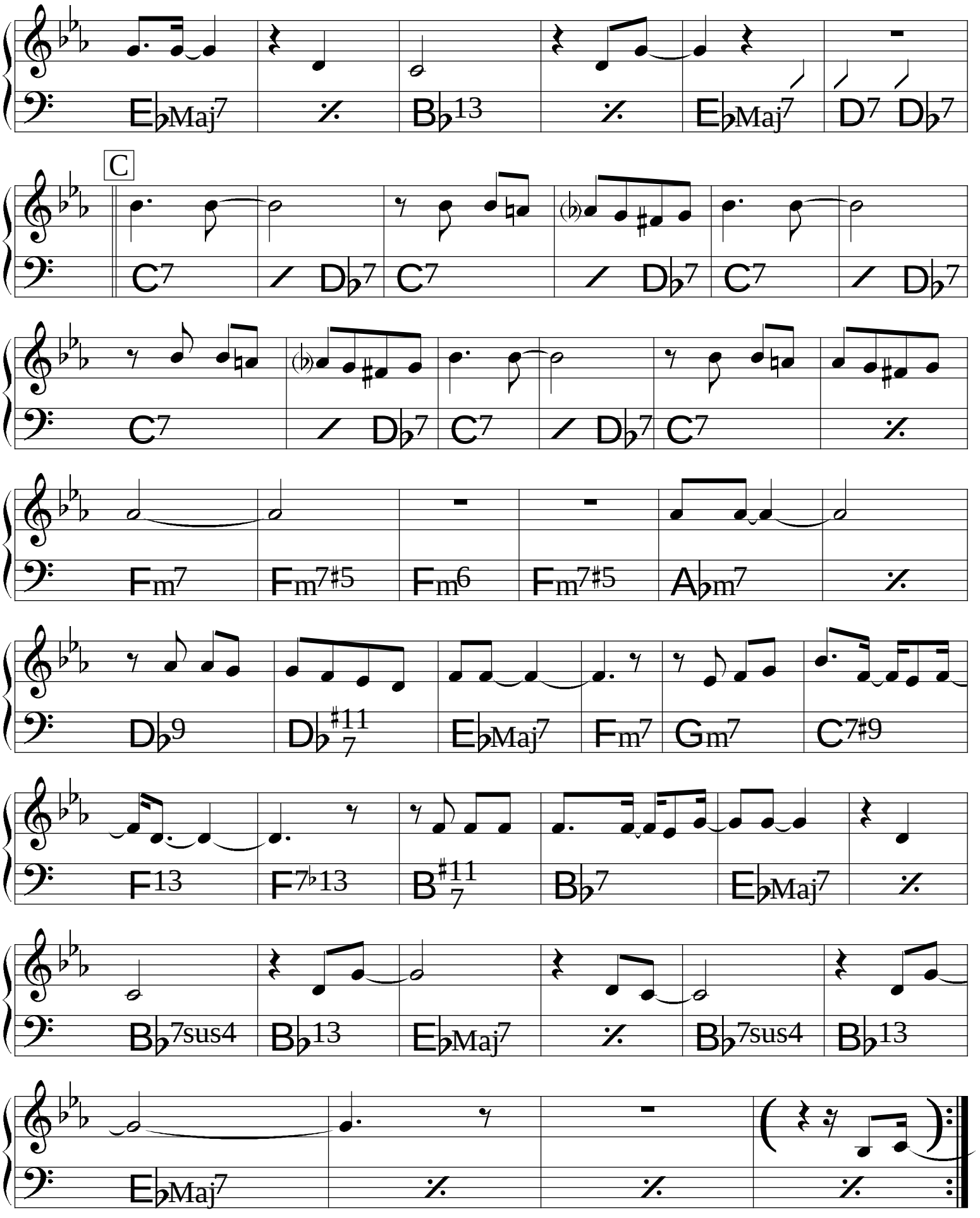
E♭Maj7
B♭13
E♭Maj7
D7 D♭7
C
C7 D♭7
C7 D♭7
C7 D♭7
C7 D♭7
C7 D♭7
Fm7
Fm7♯5
Fm6
Fm7♯5
A♭m7
D♭9
D♭ 7 ♯11
E♭Maj7
Fm7
Gm7
C7♯9
F13
F7♭13
B 7 ♯11
B♭7
E♭Maj7
B♭7sus4
B♭13
E♭Maj7
B♭7sus4
B♭13
E♭Maj7

Aquela Coisa

(Samba) ♩= 106

Hermeto Pascoal

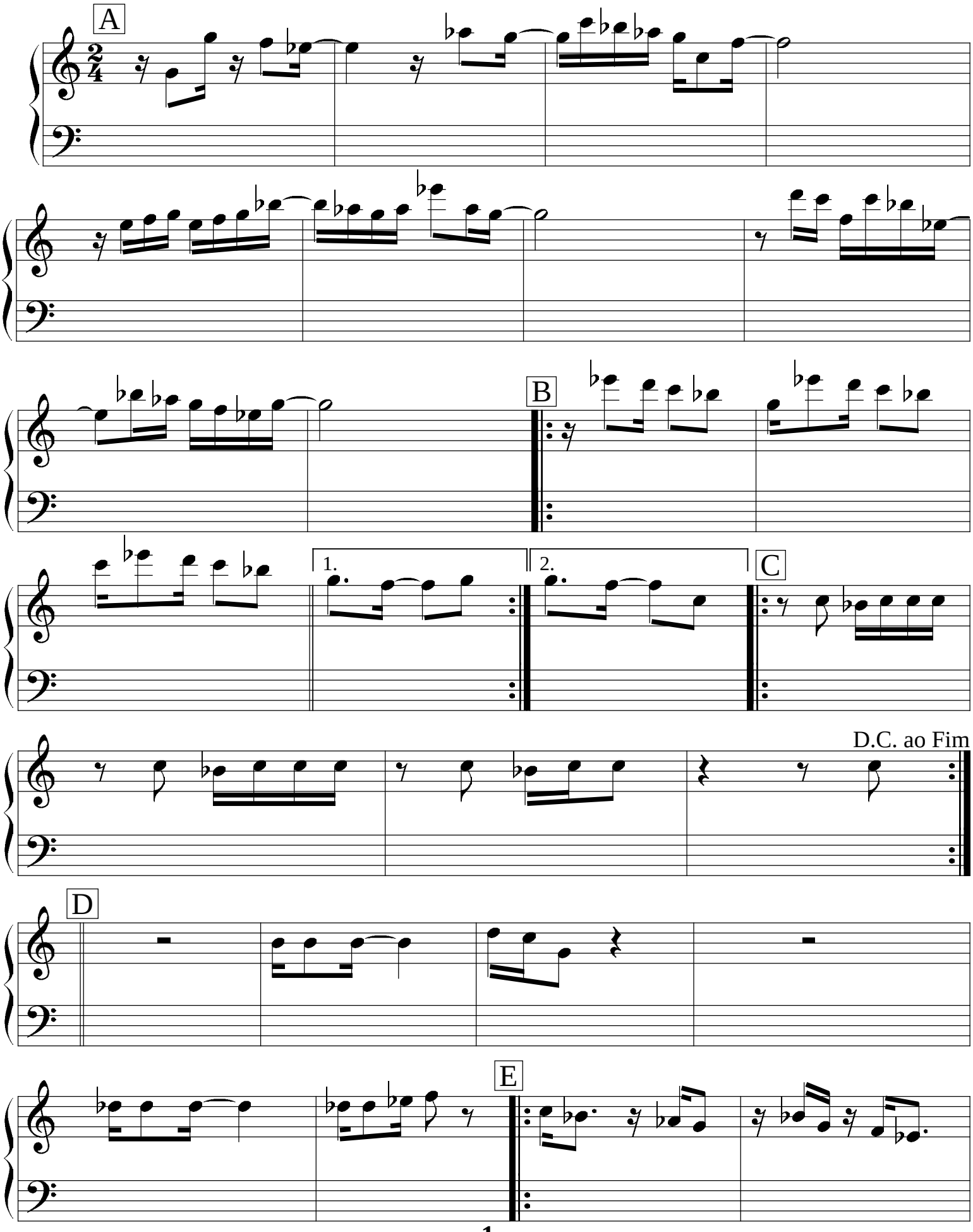

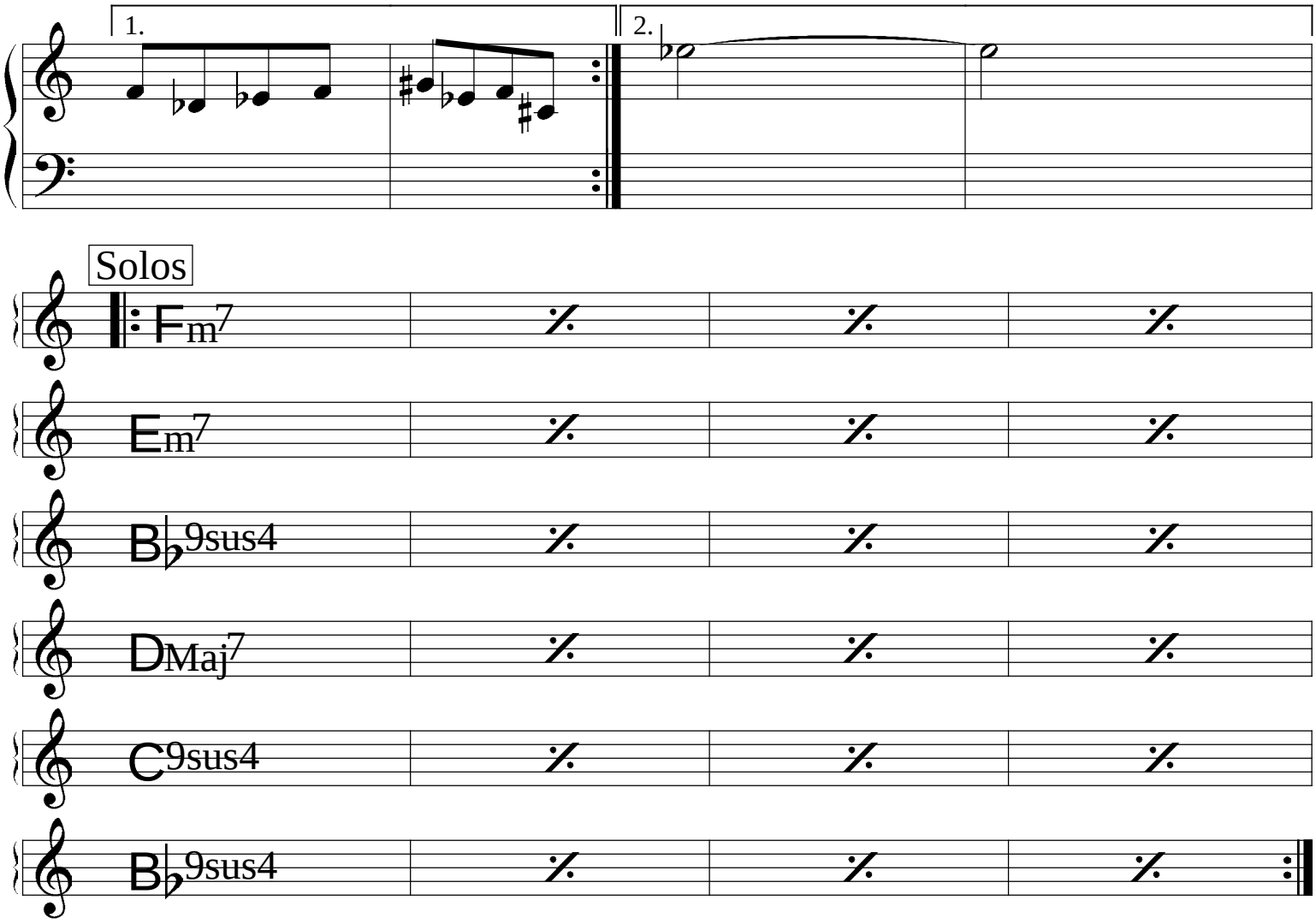
1.
2.
Solos
Fm7
Em7
B♭9sus4
DMaj7
C9sus4
B♭9sus4

Aquela Valsa

Hermeto Pascoal

(Jazz Waltz) ♩= 116

Intro

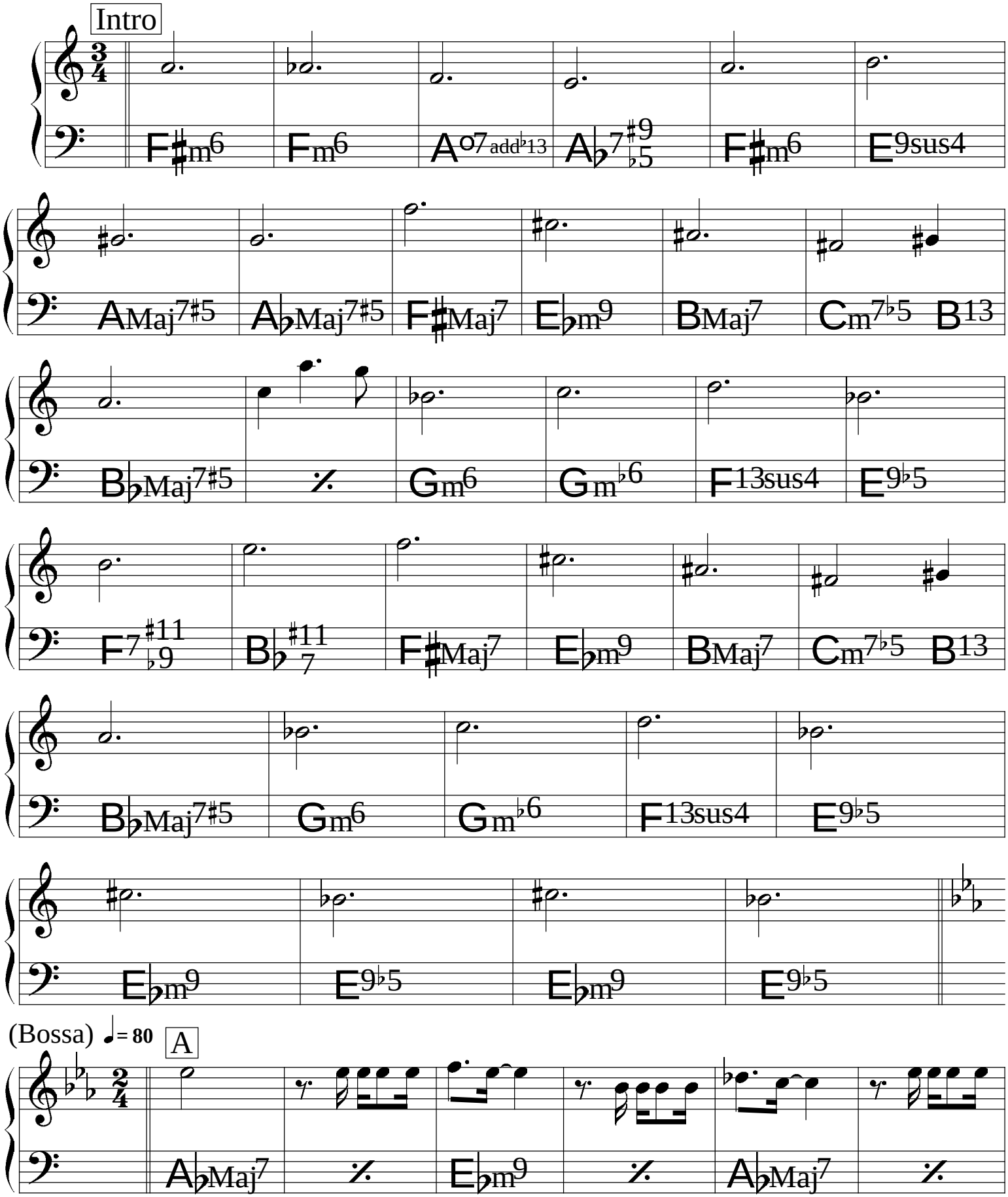

(Bossa) ♩= 80 A

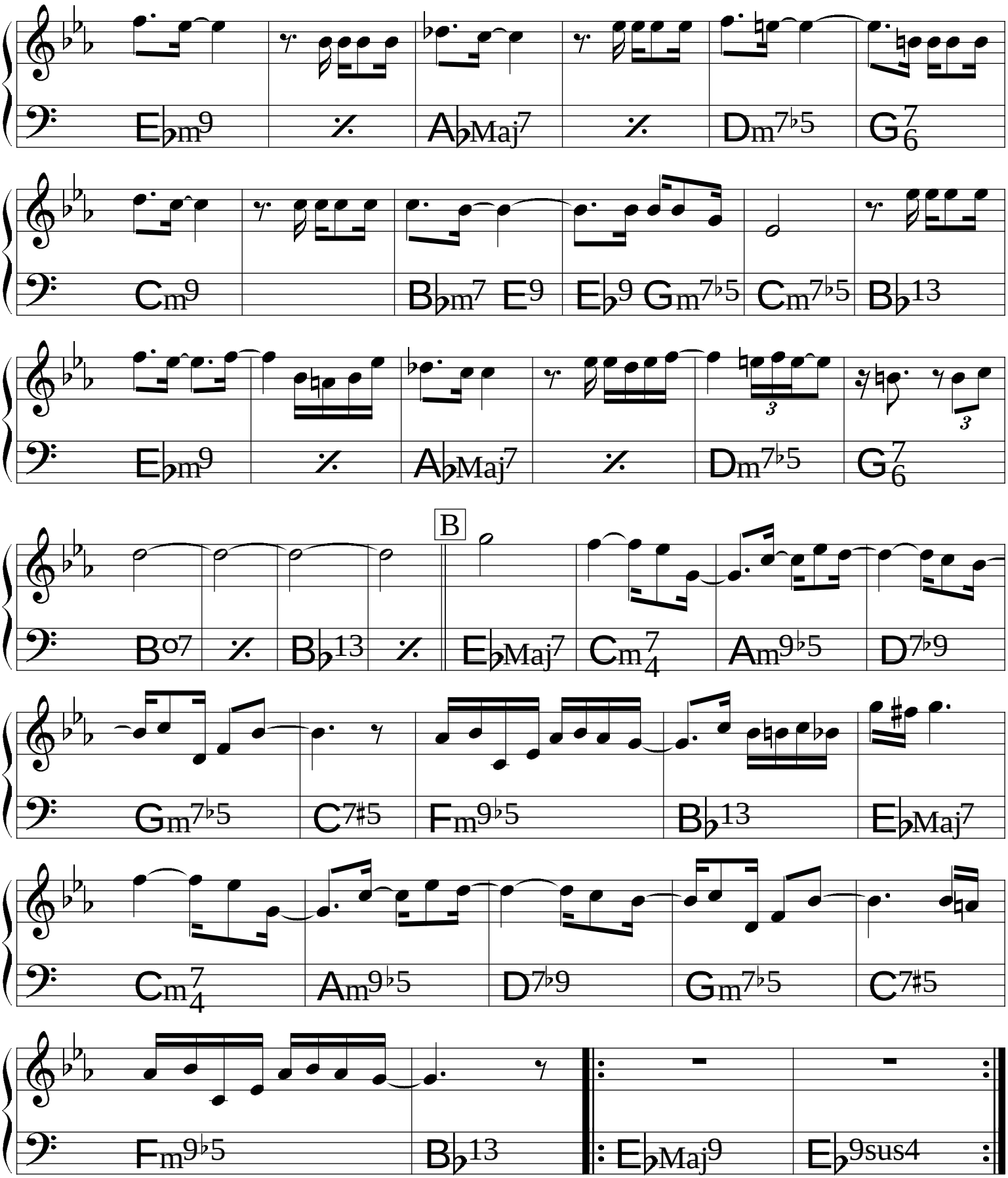
Ebm9
Ab Maj7
Dm7b5
G7 6
Cm9
Bbm7 Eb9
Eb9 Gm7b5
Cm7b5
Bb13
Ebm9
Ab Maj7
Dm7b5
G7 6
B
Bo7
Bb13
Eb Maj7
Cm7 4
Am9b5
D7b9
Gm7b5
C7#5
Fm9b5
Bb13
Eb Maj7
Cm7 4
Am9b5
D7b9
Gm7b5
C7#5
Fm9b5
Bb13
Eb Maj9
Eb 9sus4

Aqui, Oh!

(Samba) ♩= 110

Toninho Horta &
Fernando Brant

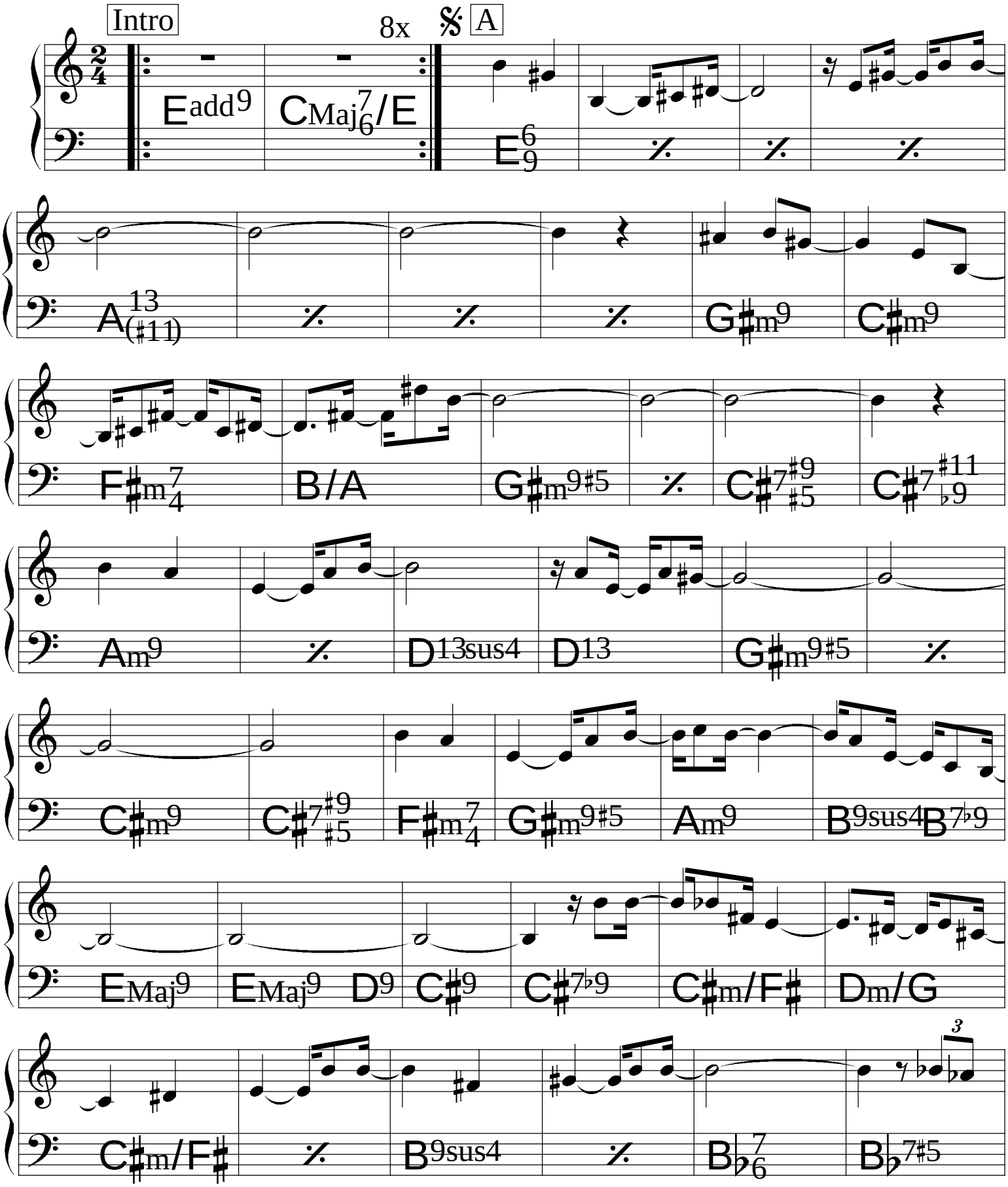

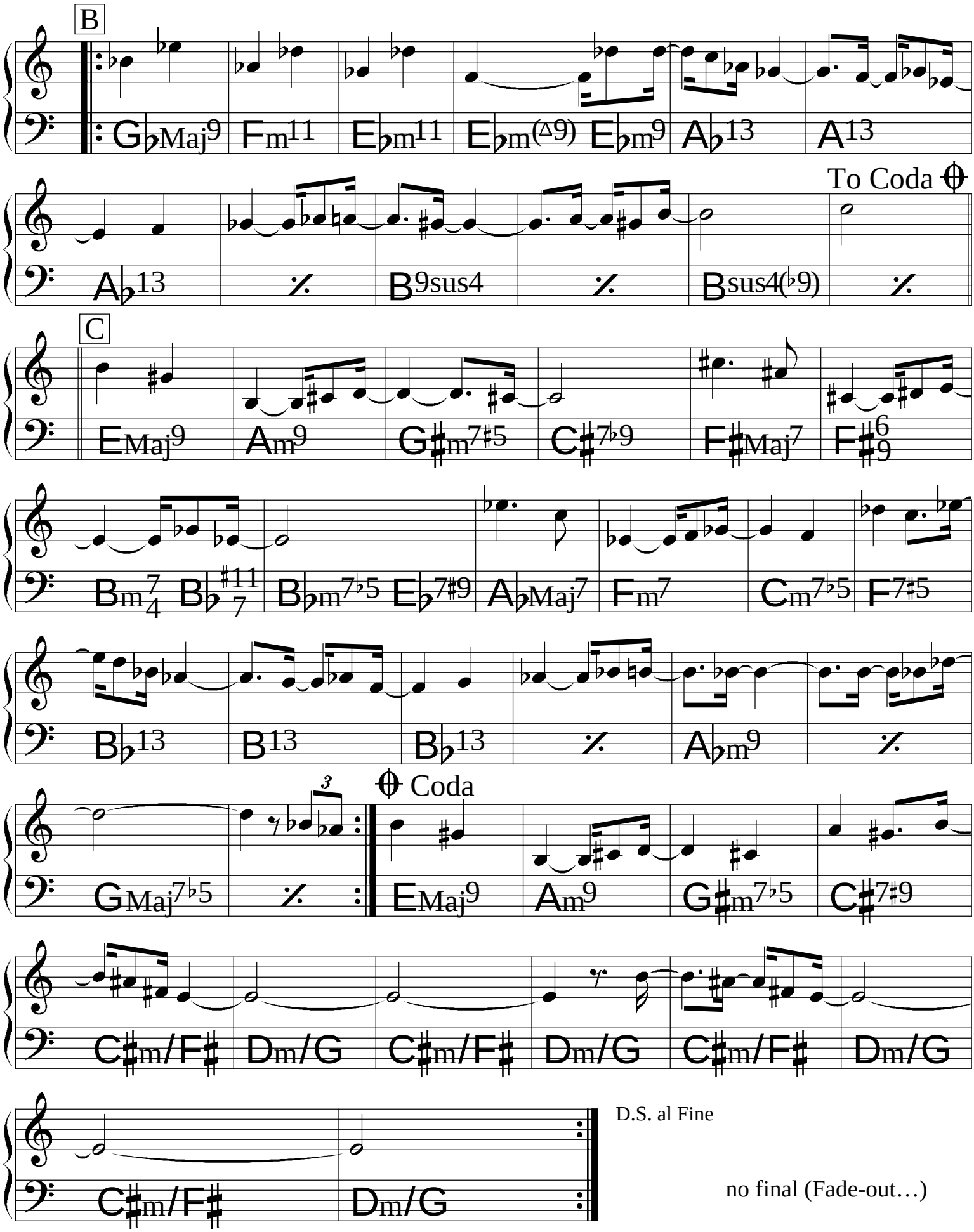
B
GbMaj9 Fm11 Ebm11 Ebm(Δ9) Ebm9 Ab13 A13
To Coda
Ab13 B9sus4 Bsus4(♭9)
C
EMaj9 Am9 G♯m7♯5 C♯7♭9 F♯Maj7 F♯9 6
Bm7 4 B♭ ♯11 7 B♭m7♭5 E♭7♯9 AbMaj7 Fm7 Cm7♭5 F7♯5
Bb13 B13 Bb13 Abm9
Coda
3
GMaj7♭5 EMaj9 Am9 G♯m7♭5 C♯7♯9
C♯m/F♯ Dm/G C♯m/F♯ Dm/G C♯m/F♯ Dm/G
C♯m/F♯ Dm/G
D.S. al Fine
no final (Fade-out…)

A Rã

(Bossa)

João Donato &
Caetano Veloso

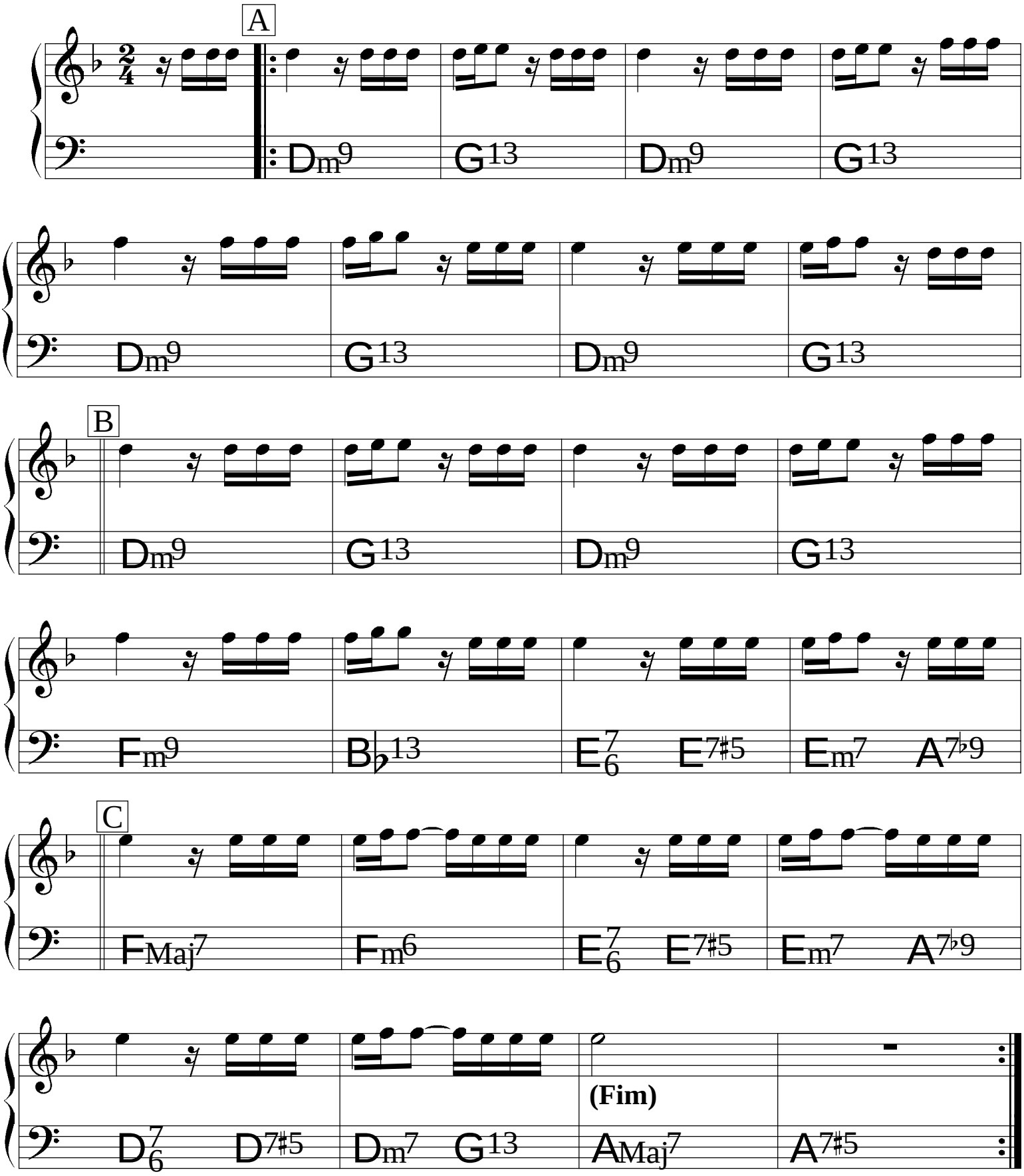

Arambaré

Flavio Goulart

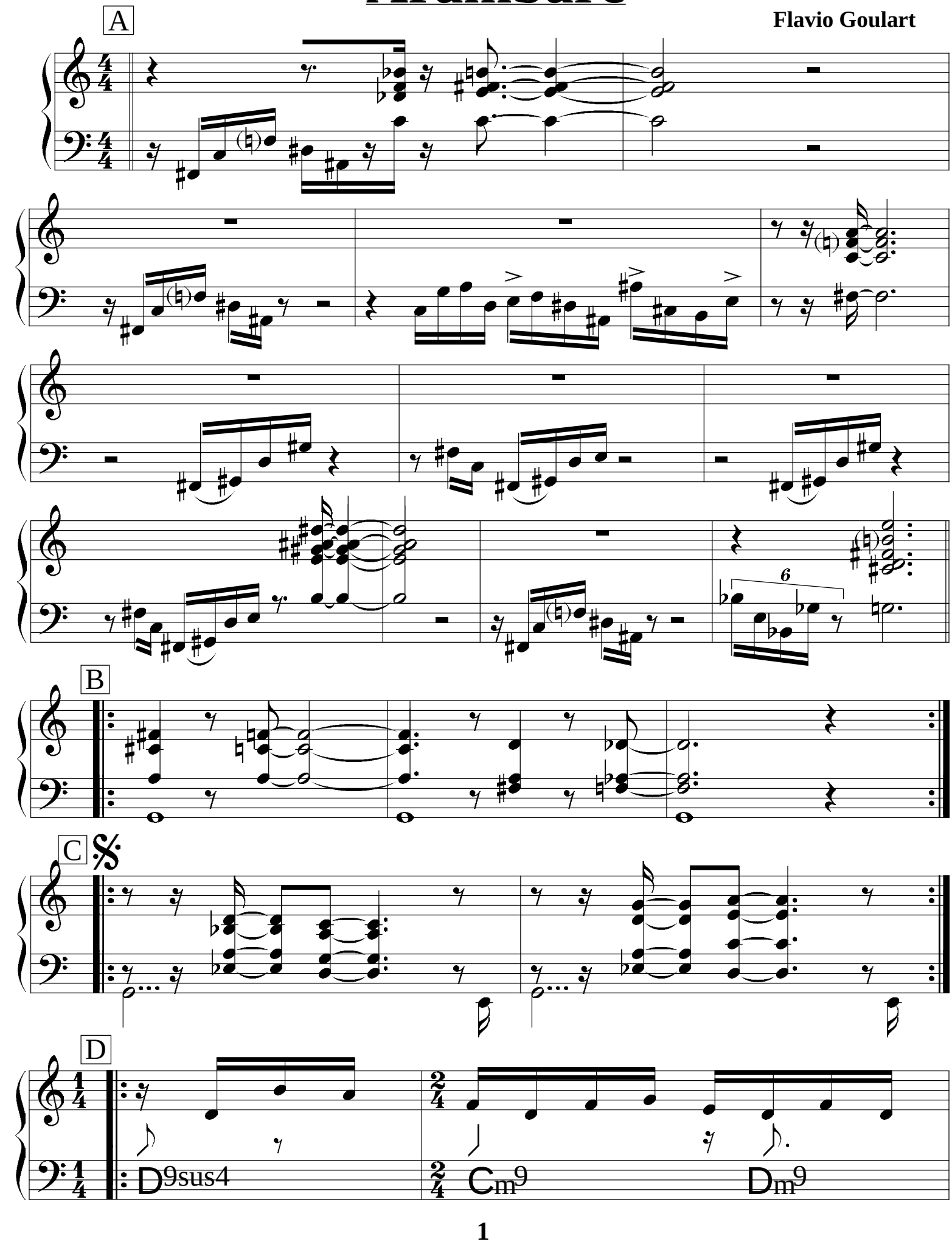

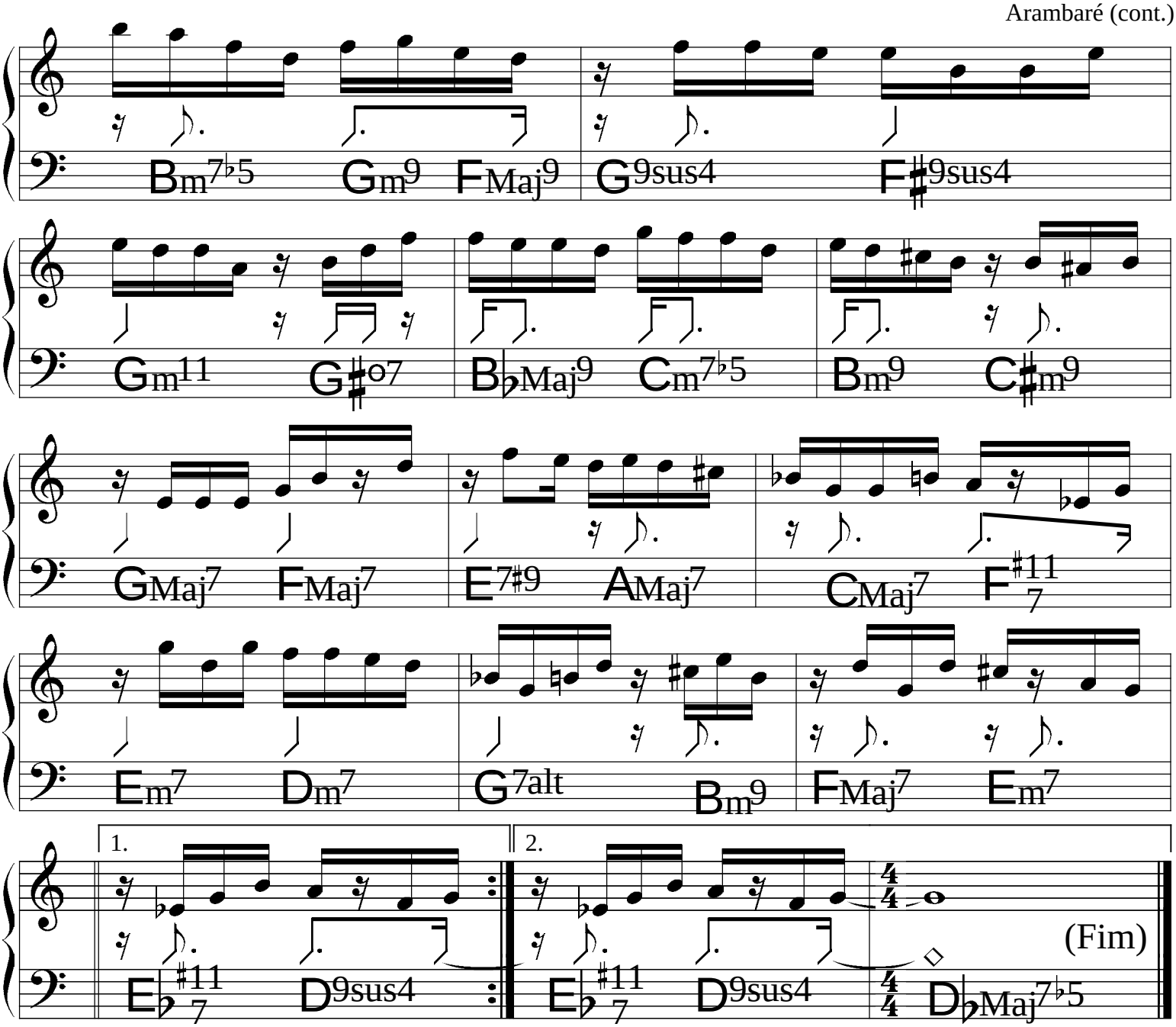

Solos (**4x** p/ cada solista)

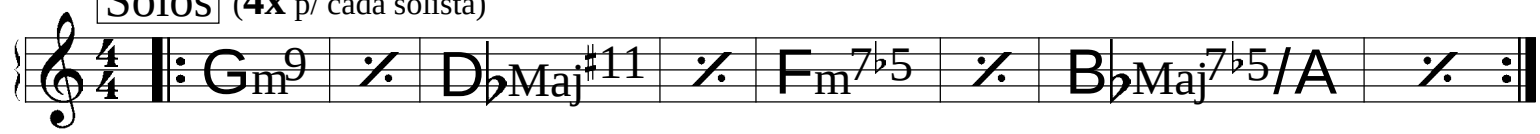

Solo Bateria (**4x**)

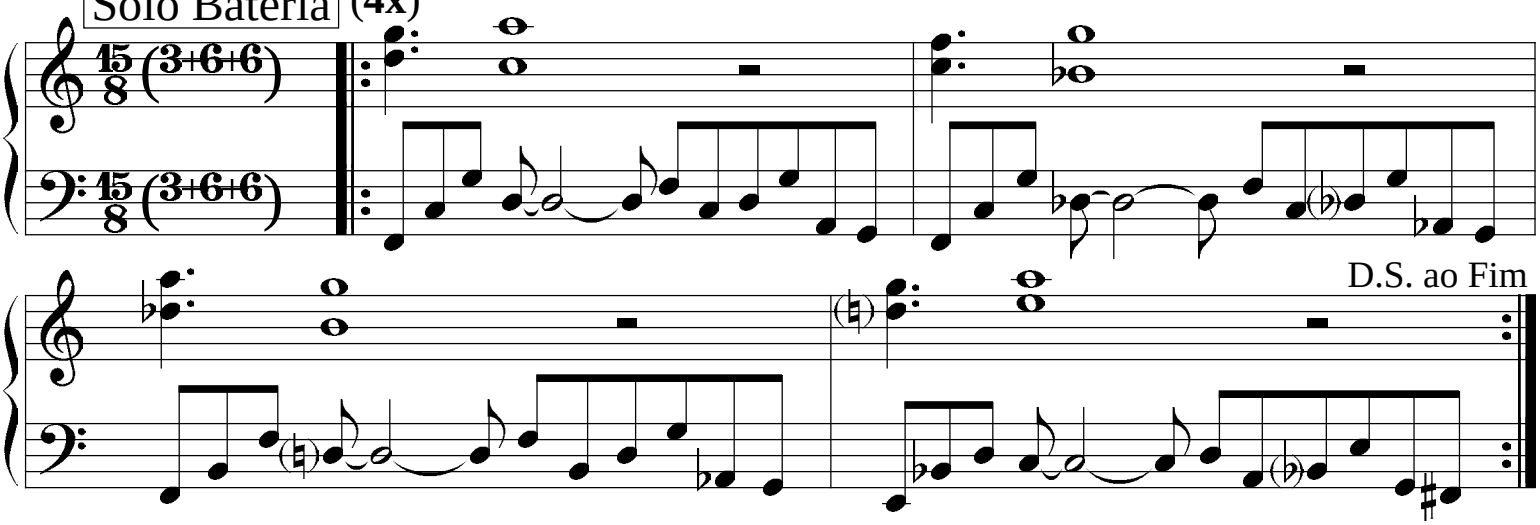

© 1988 **Mocambo Music.** Flavio Goulart.

All Rights Reserved. International Copyright Secured.

Arte de Voar

Intro ♩= 104

Nelson Ayres

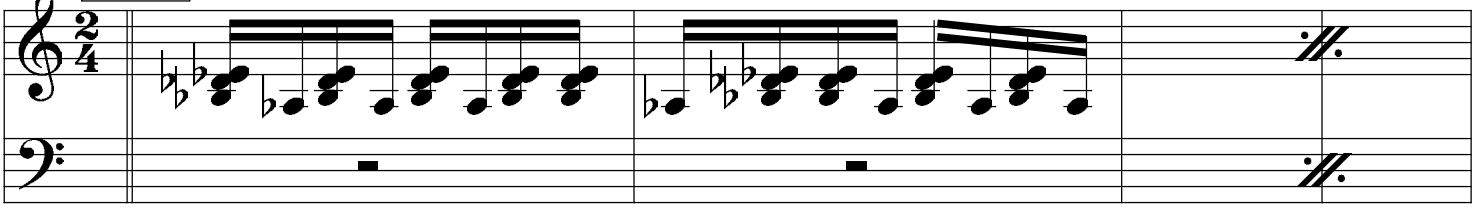

A

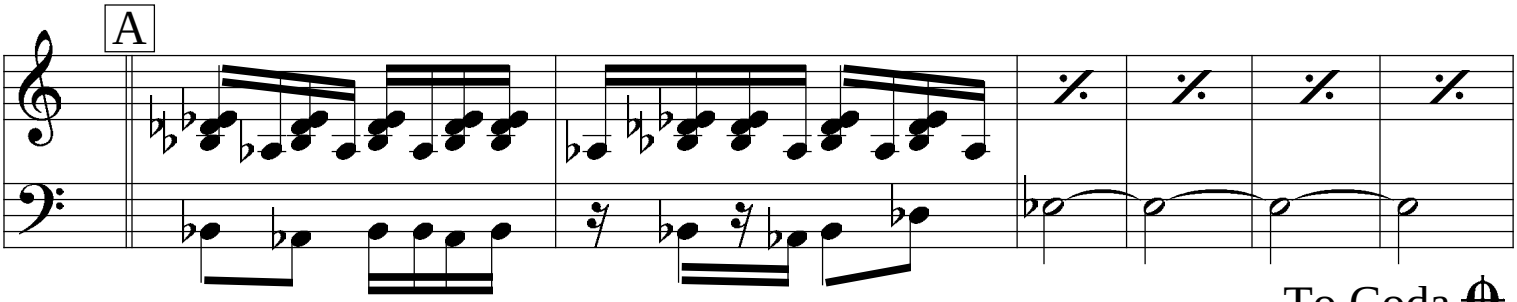

To Coda

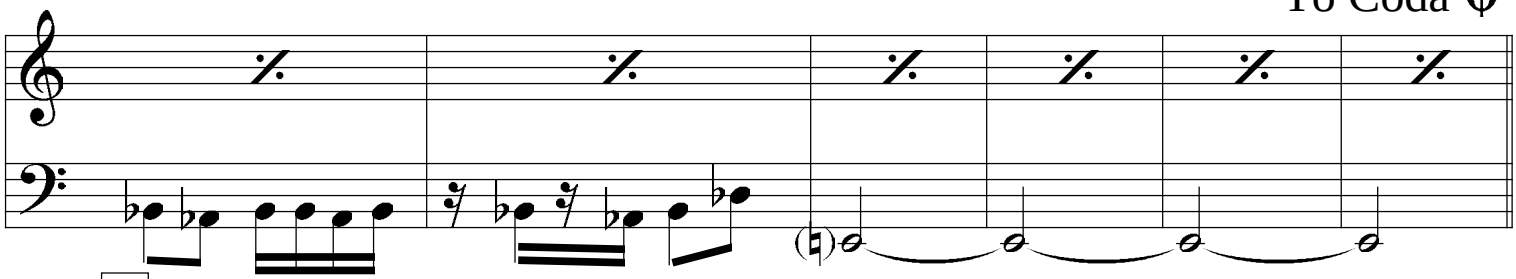

B

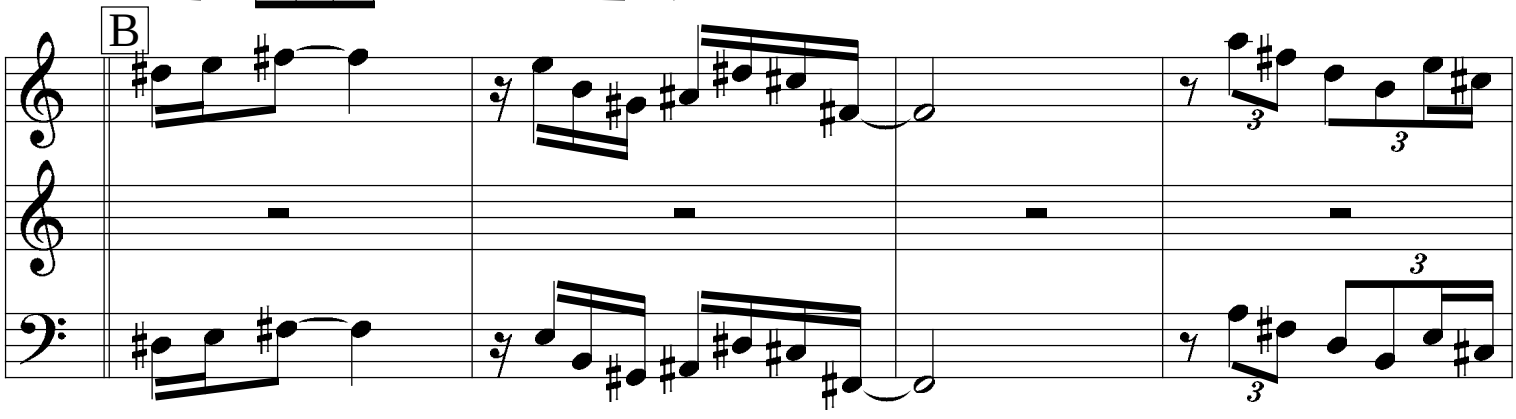

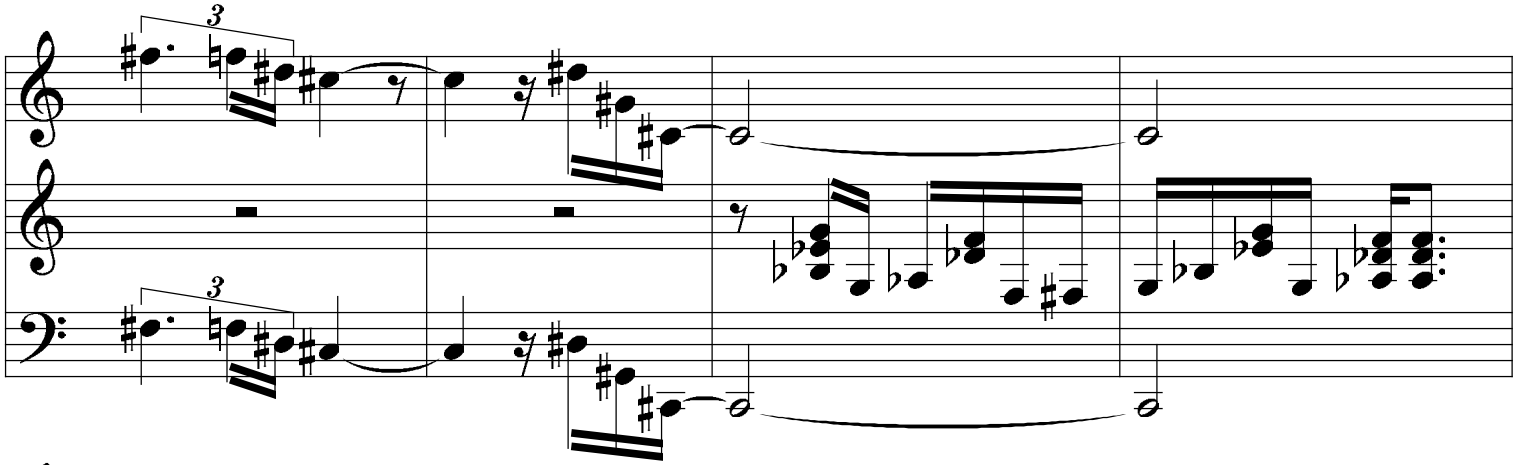

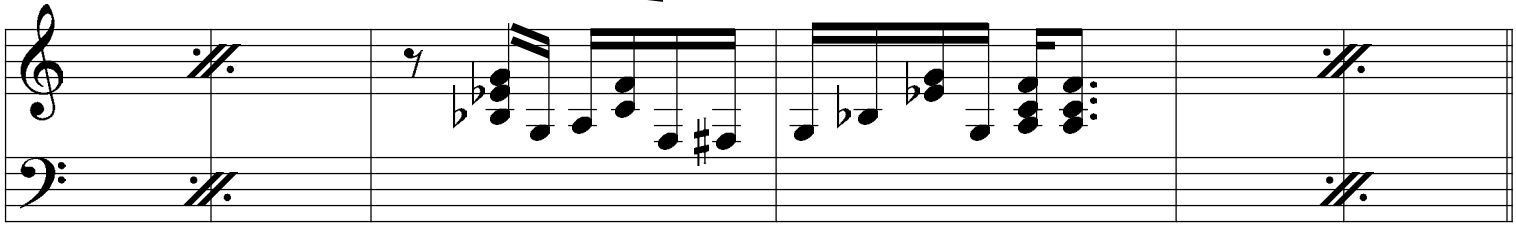

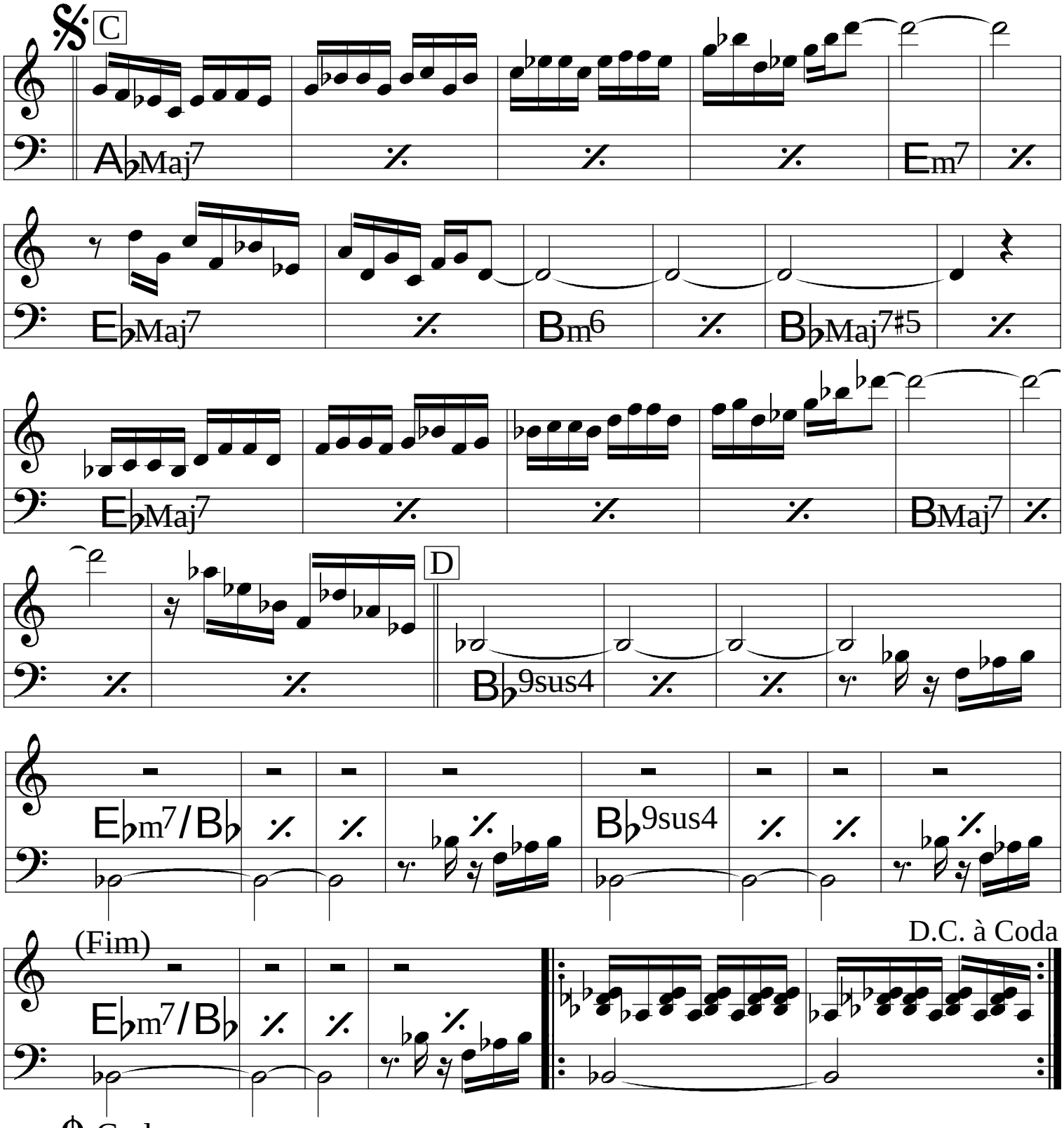
C
A♭Maj7
Em7
E♭Maj7
Bm6
B♭Maj7♯5
E♭Maj7
BMaj7
D
B♭9sus4
E♭m7/B♭
B♭9sus4
(Fim)
E♭m7/B♭
D.C. à Coda
Coda
Solos
EMaj7♭5
GMaj7♭5/F♯
BMaj7
E♭/D♭
A♭Maj7
Em7
E♭Maj7♭5
BMaj7♭5
B♭9sus4
E♭m7/B♭
B♭9sus4
E♭m7/B♭
D.S. ao Fim

Até quem sabe

(Bossa)

João Donato
& Lysias Ênio

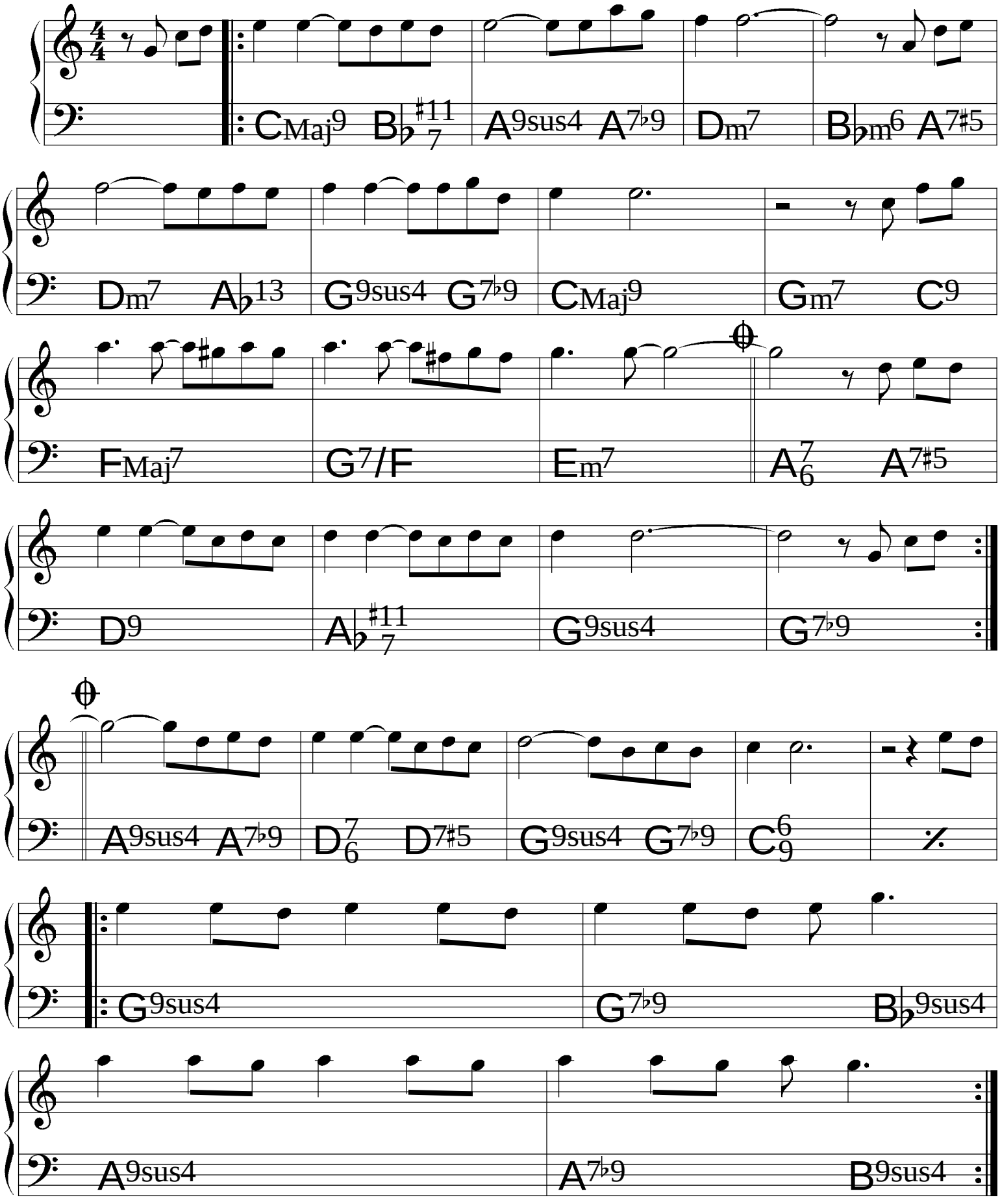

Aula de matemática

(Bossa)

Tom Jobim &
Marino Pinto

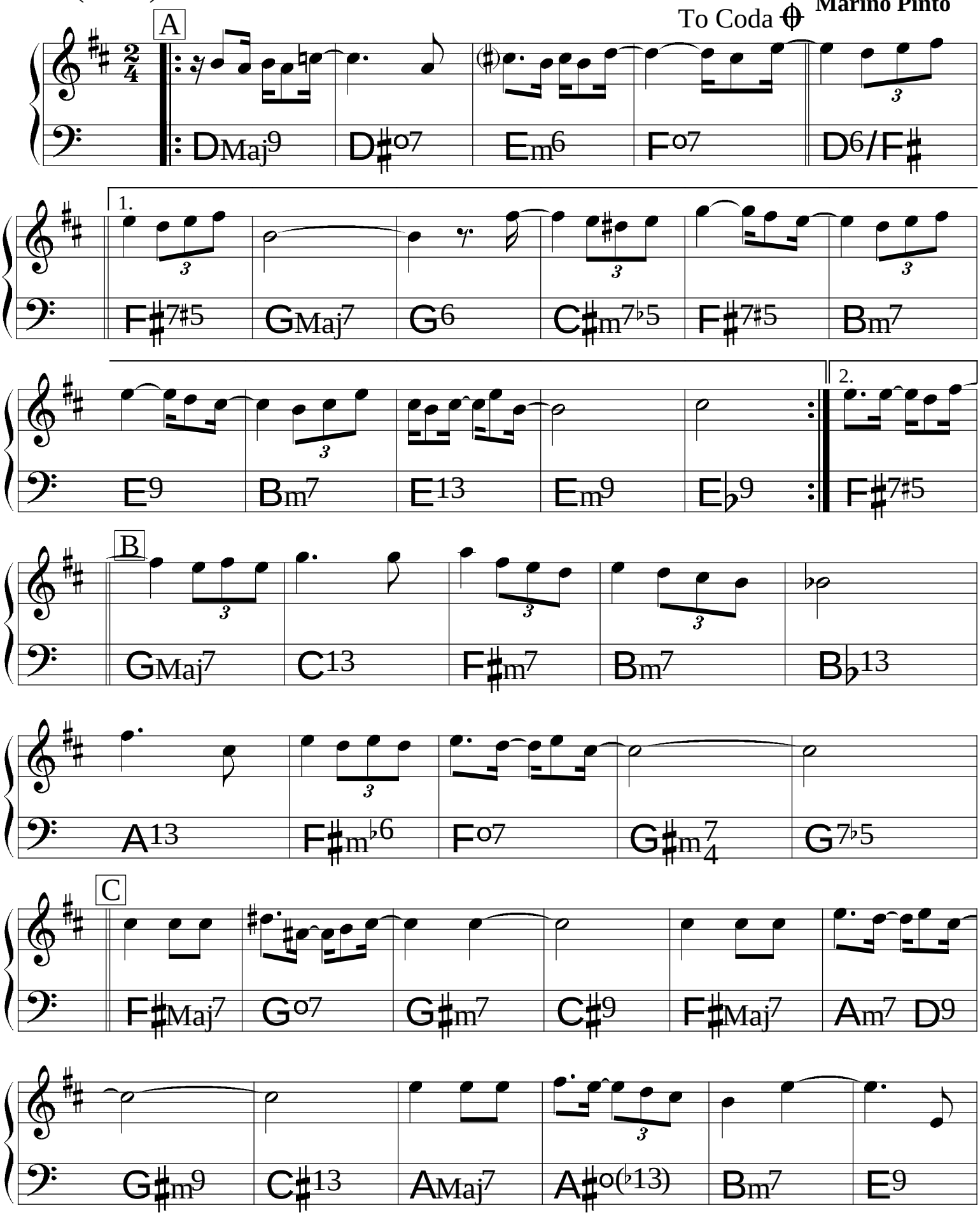

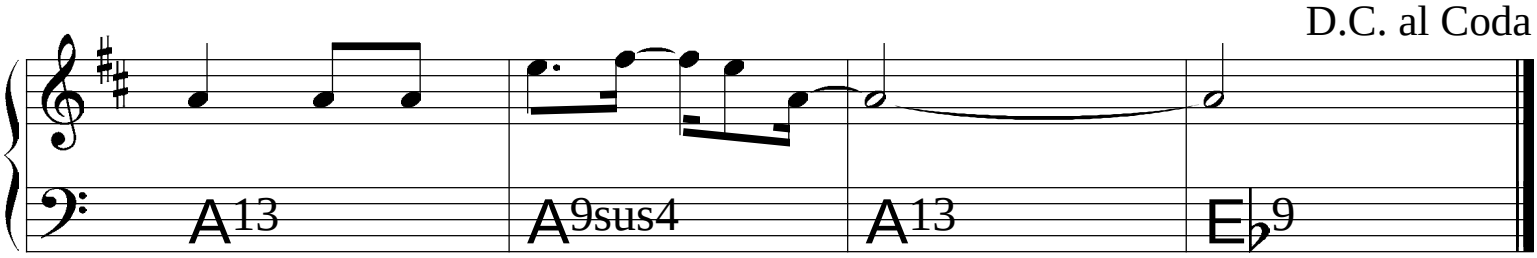
D.C. al Coda
A13
A9sus4
A13
E♭9

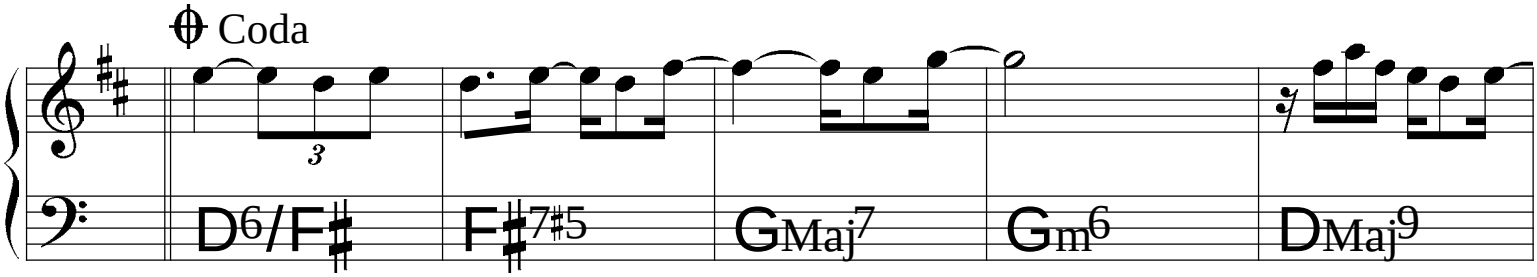
Coda
D6/F♯
F♯7♯5
GMaj7
Gm6
DMaj9

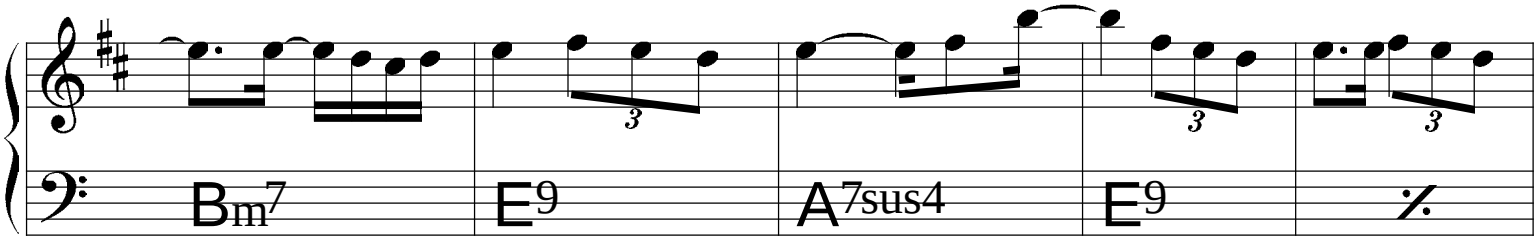
Bm7
E9
A7sus4
E9

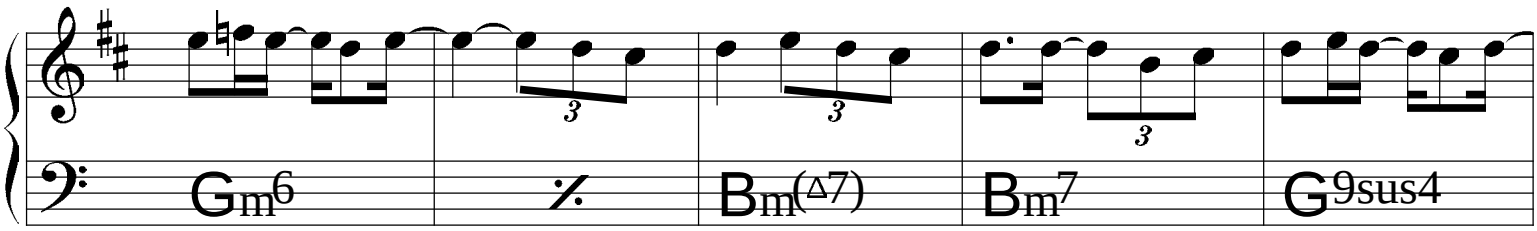
Gm6
Bm(△7)
Bm7
G9sus4

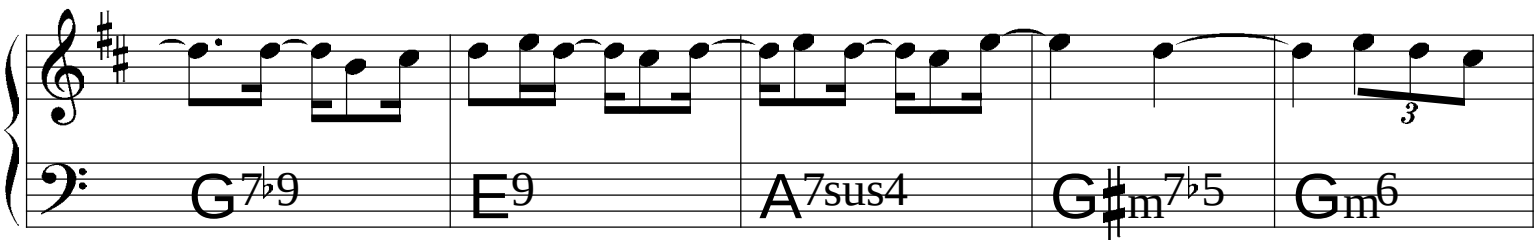
G7♭9
E9
A7sus4
G♯m7♭5
Gm6

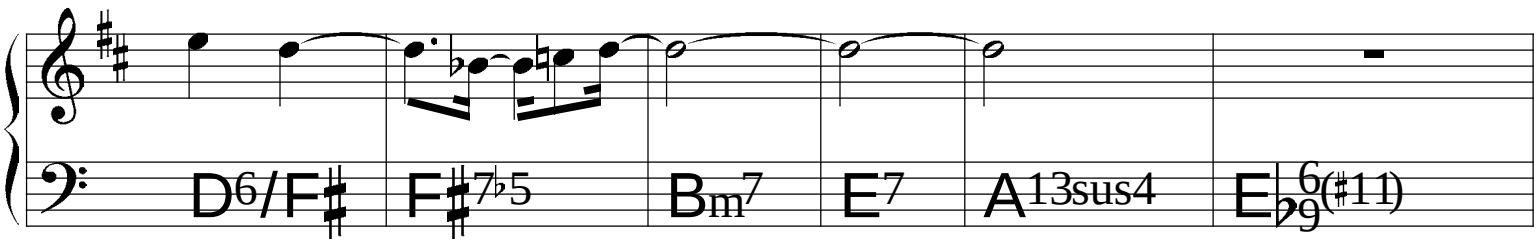
D6/F♯
F♯7♭5
Bm7
E7
A13sus4
E♭6/9(♯11)

Balanço Zona Sul

(Bossa) ♩=96

Tito Madi

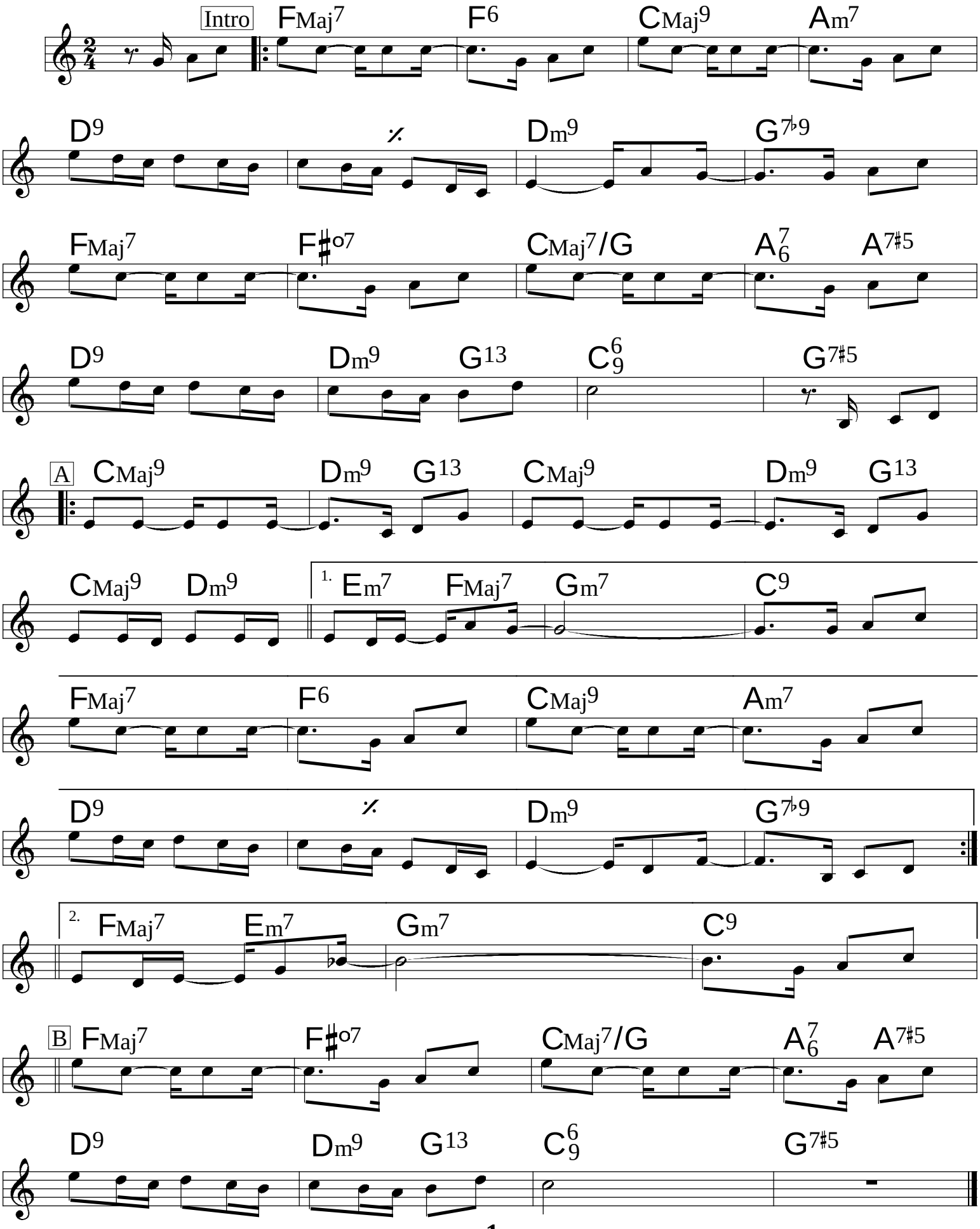

Batida Diferente

(Bossa)

Maurício Einhorn
& Durval Ferreira

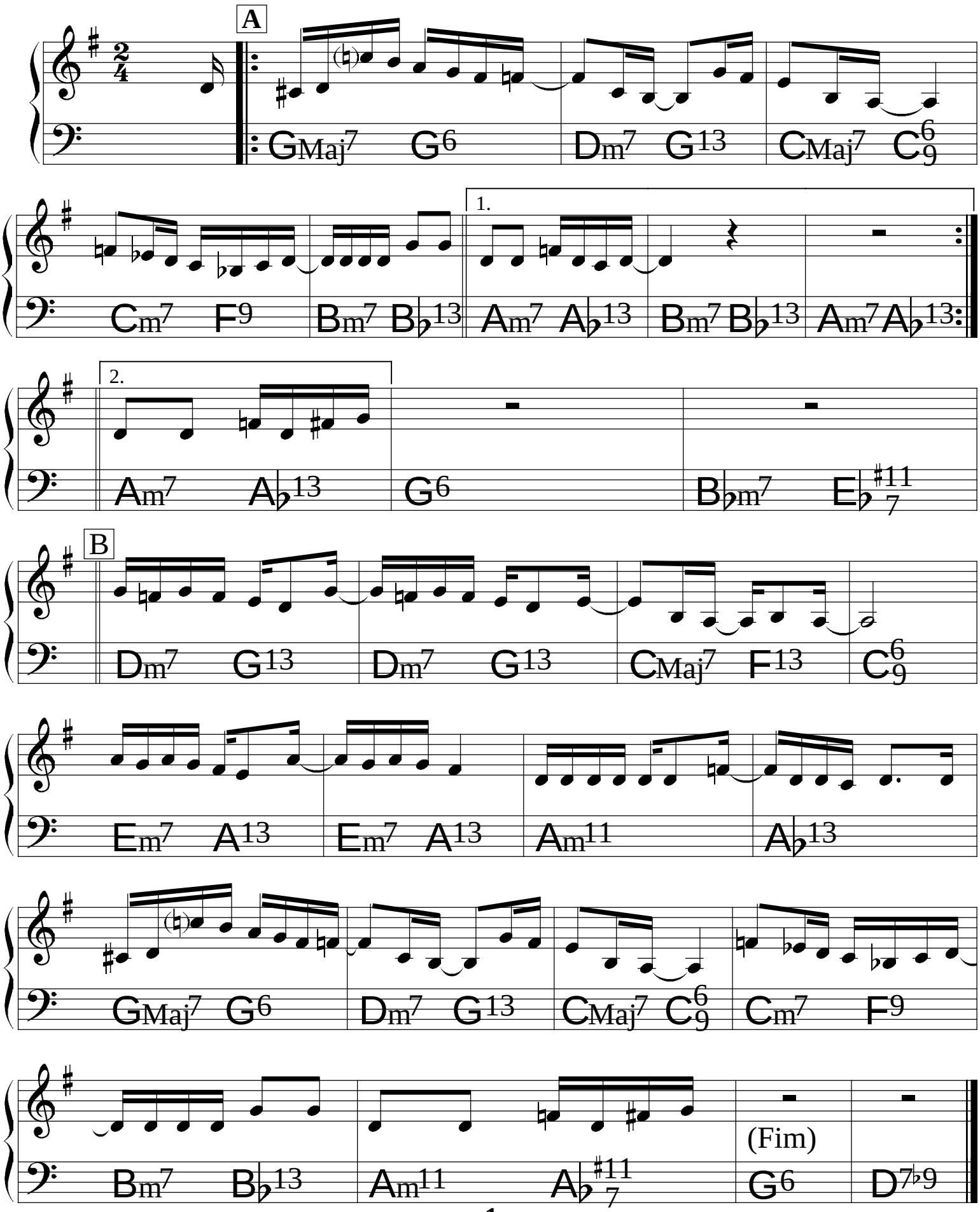

Beatriz

Edu Lobo &
Chico Buarque

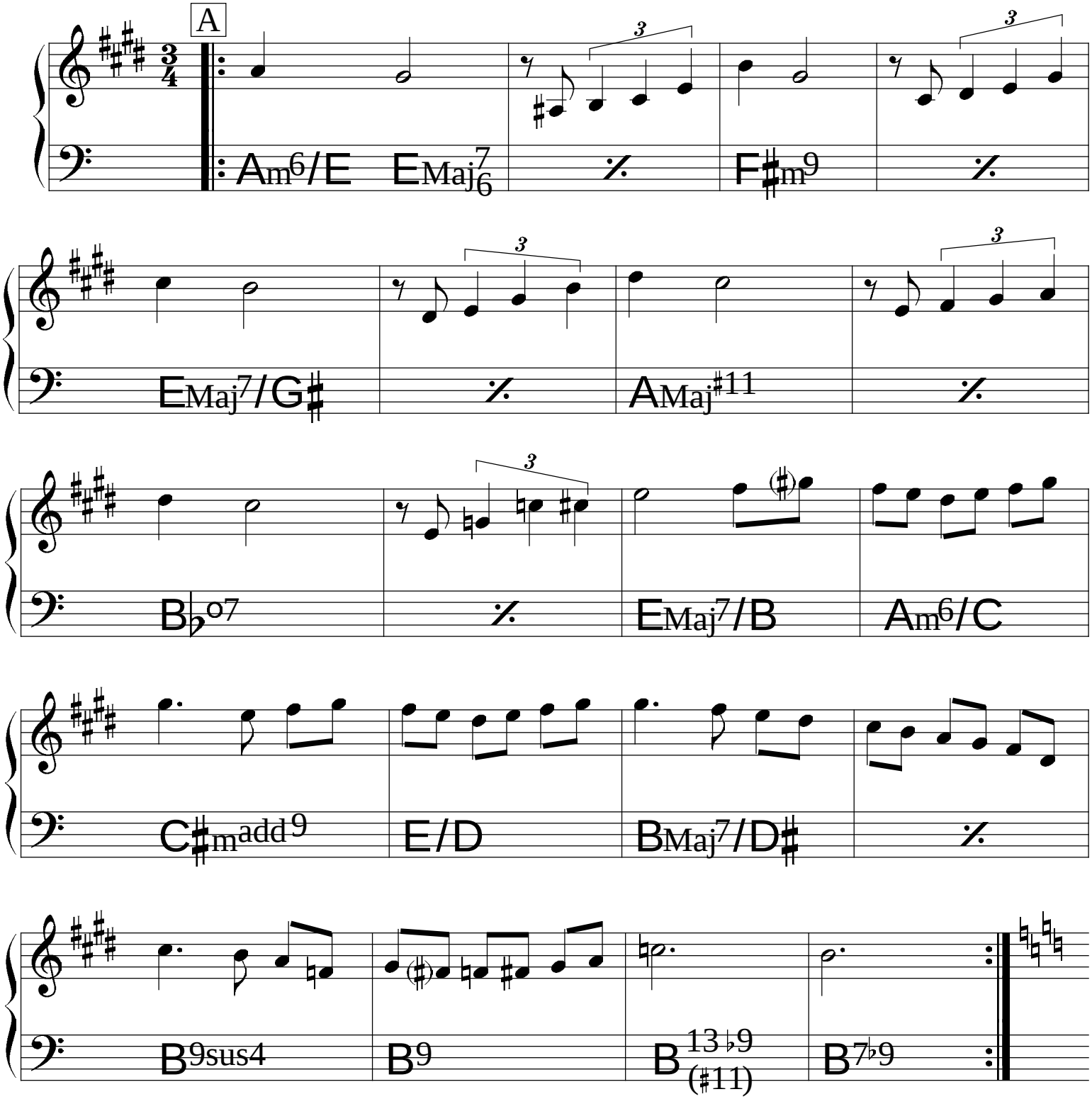

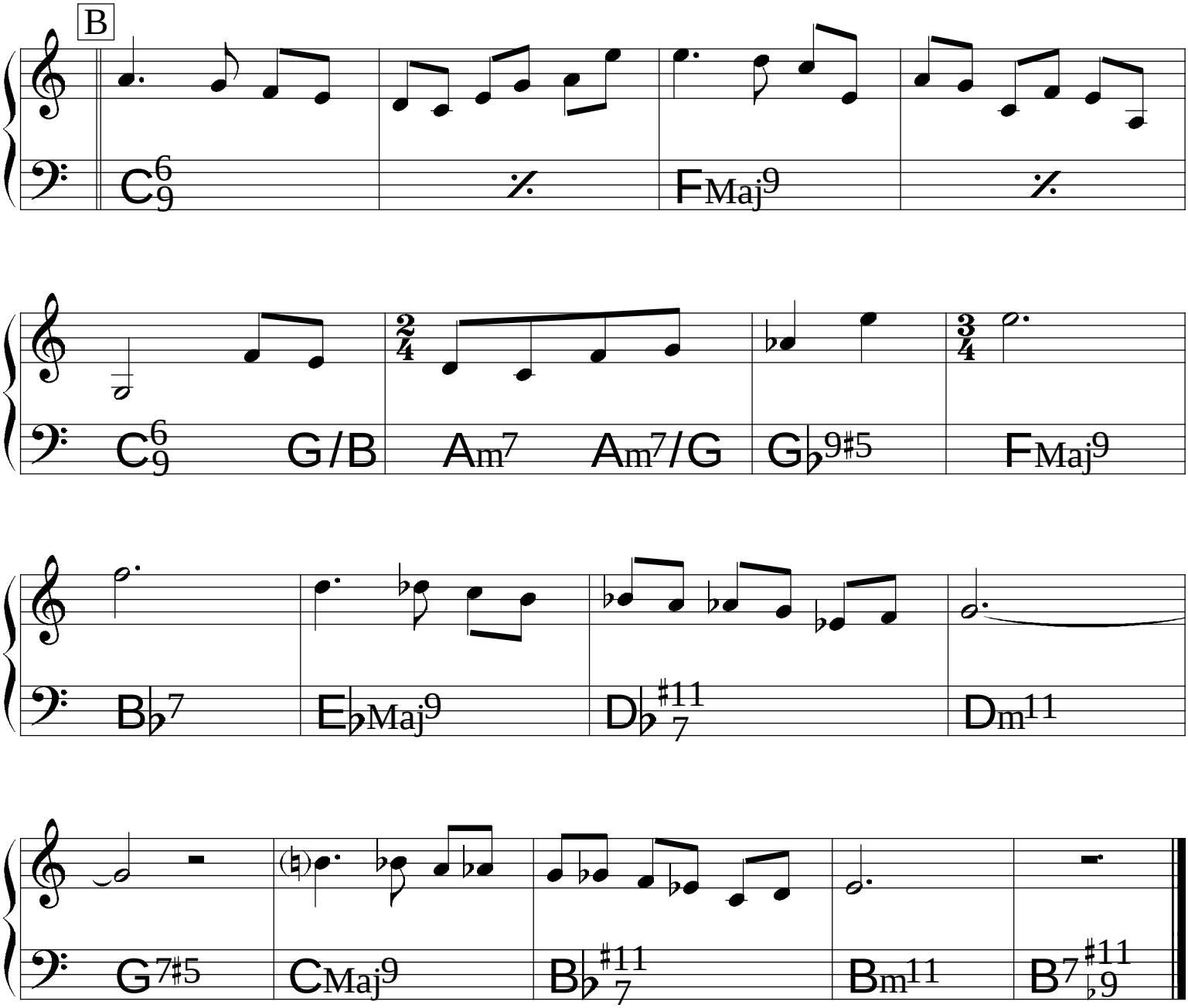
B
C6/9
%
FMaj9
%
C6/9
G/B
Am7
Am7/G
G9♯5
FMaj9
B♭7
E♭Maj9
D♭7♯11
Dm11
G7♯5
CMaj9
B♭7♯11
Bm11
B7♭9♯11

(Baião) ♩= 90

Bebê

Hermeto Pascoal

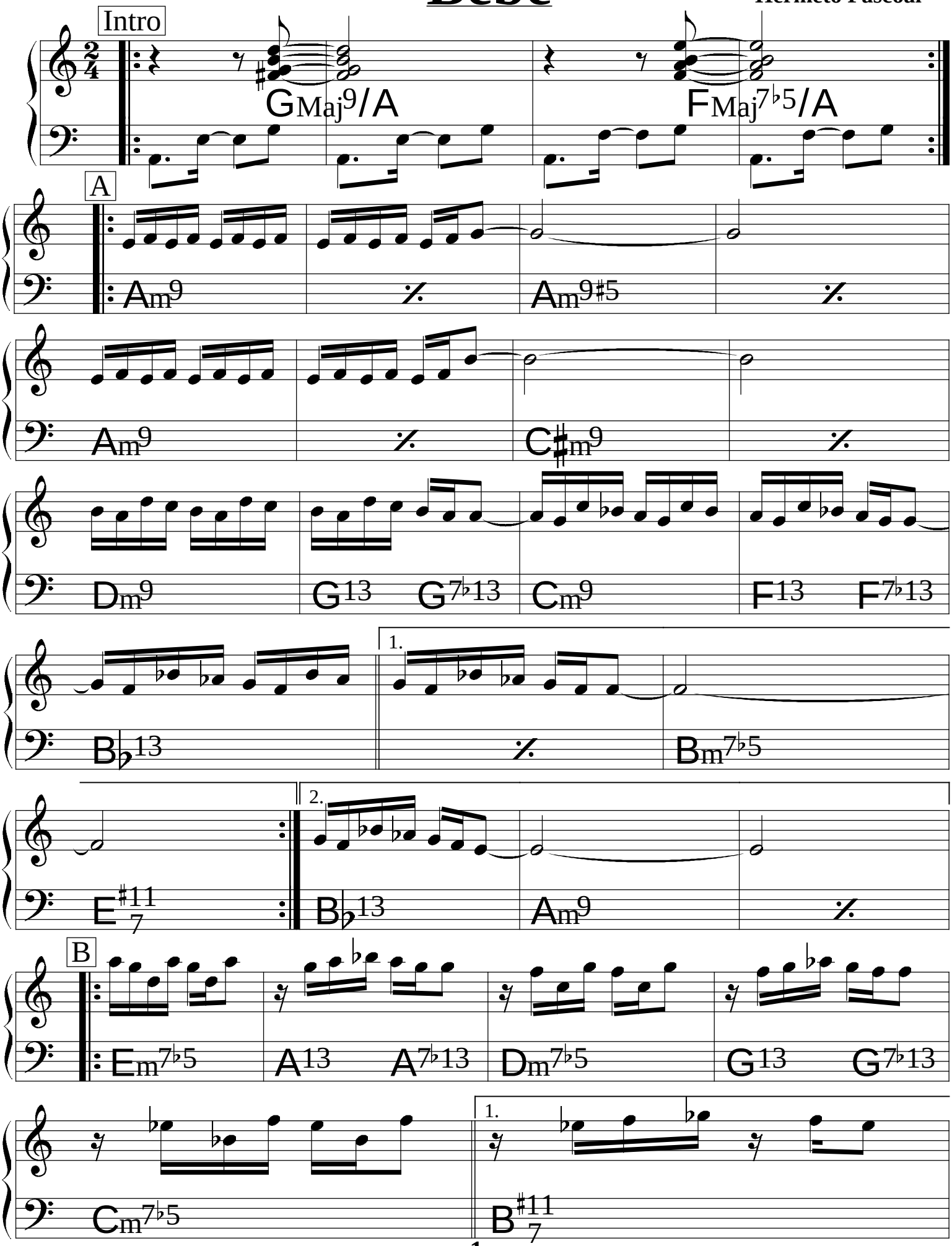

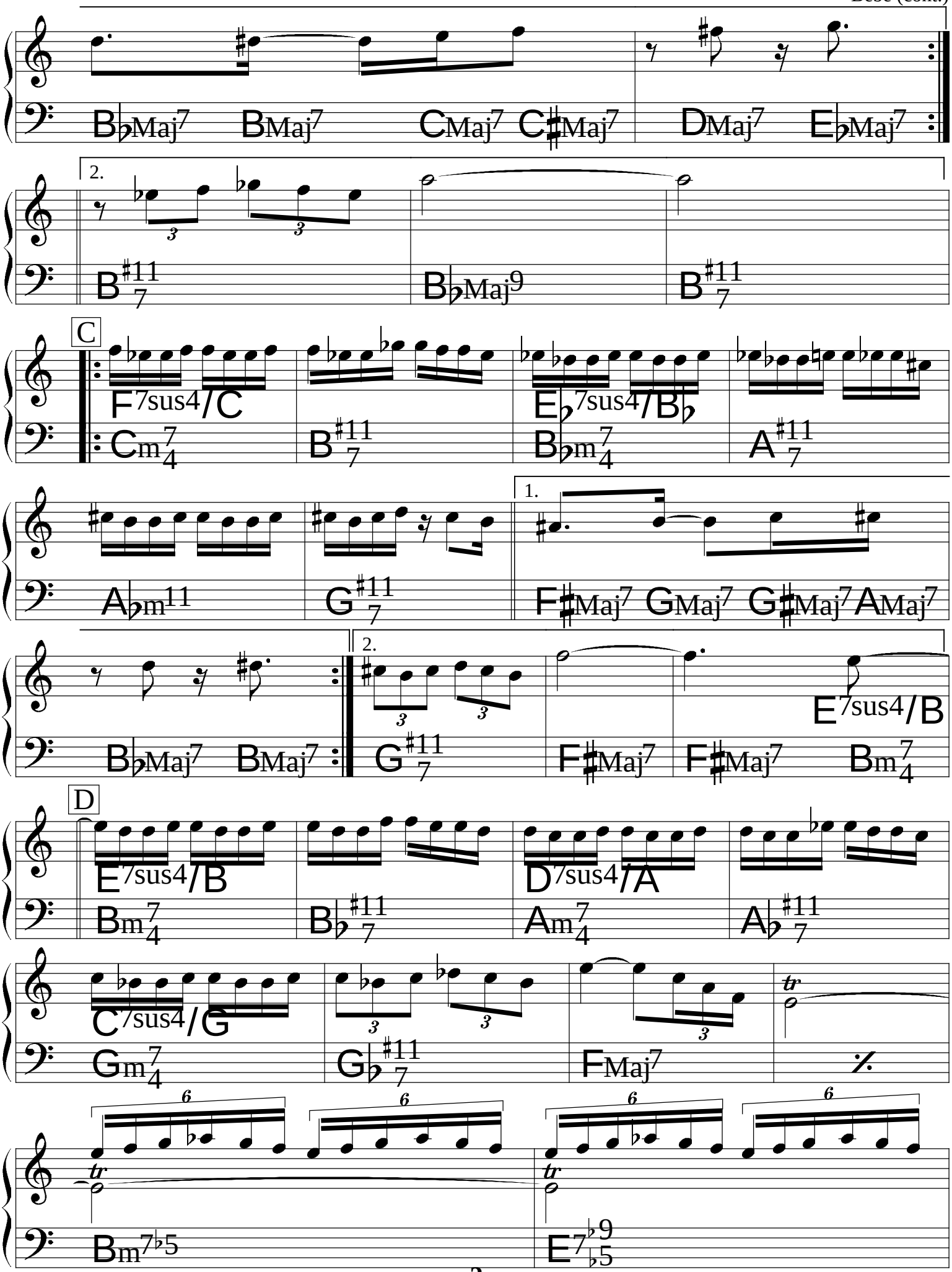
B♭Maj7 BMaj7 CMaj7 C♯Maj7 DMaj7 E♭Maj7
2.
B7♯11 B♭Maj9 B7♯11
C
Fsus4/C Cm4 7 B7♯11 E♭sus4/B♭ B♭m4 7 A7♯11
A♭m11 G7♯11
1.
F♯Maj7 GMaj7 G♯Maj7 AMaj7
B♭Maj7 BMaj7
2.
G7♯11 F♯Maj7 F♯Maj7 Esus4/B Bm4 7
D
Esus4/B Bm4 7 B♭7♯11 Dsus4/A Am4 7 A♭7♯11
Csus4/G Gm4 7 G♭7♯11 FMaj7
tr
Bm7♭5 E7♭9♭5

Beijo Partido

Toninho Horta

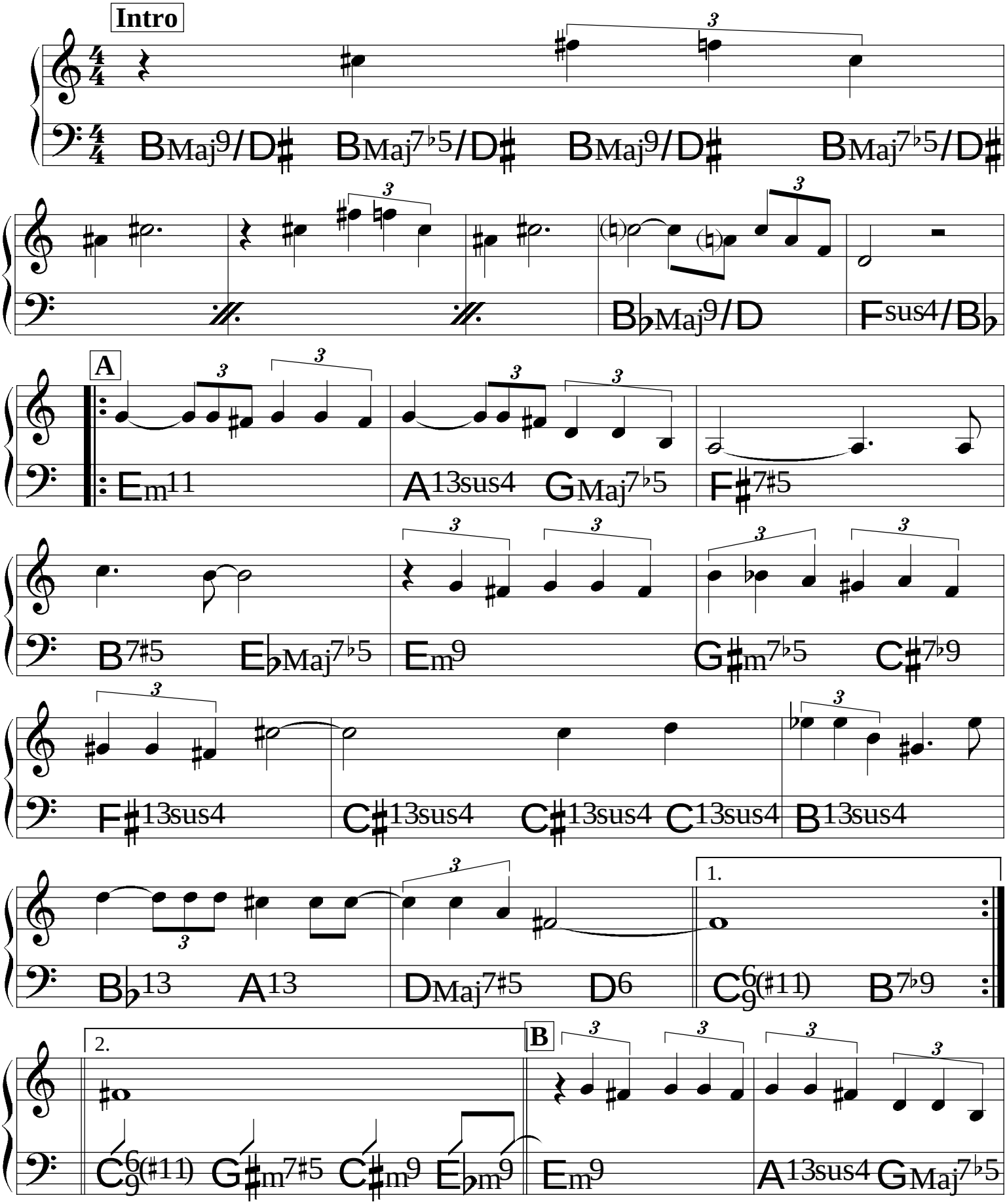

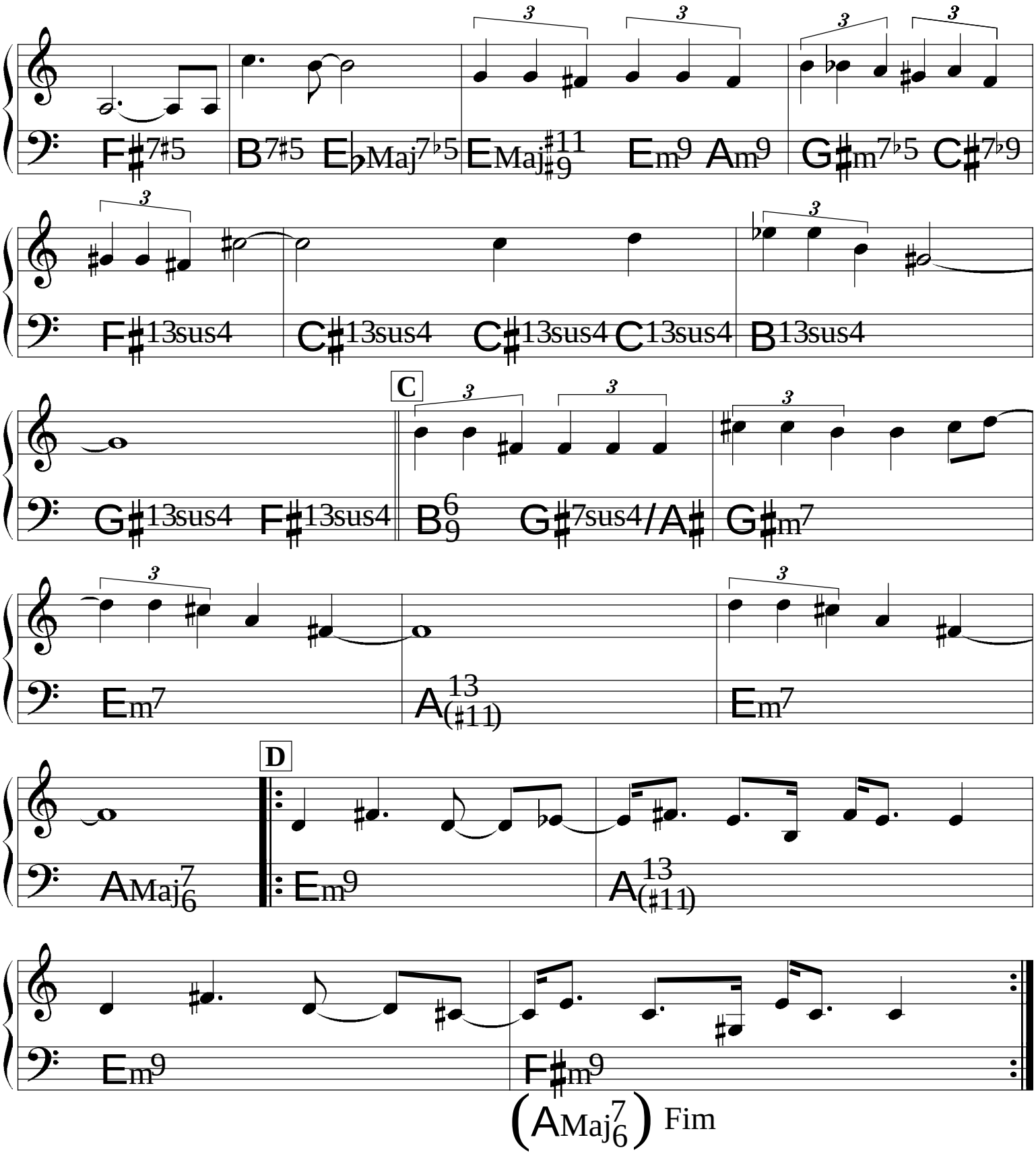
F♯7♯5 B7♯5 E♭Maj7♭5 EMaj♯11♯9 Em9 Am9 G♯m7♭5 C♯7♭9
F♯13sus4 C♯13sus4 C♯13sus4 C13sus4 B13sus4
G♯13sus4 F♯13sus4
C
B6 9 G♯7sus4/A♯ G♯m7
Em7 A13(♯11) Em7
AMaj7 6
D
Em9 A13(♯11)
Em9 F♯m9
(AMaj7 6) Fim

(Samba-canção)

Bolinha de papel

Geraldo Pereira

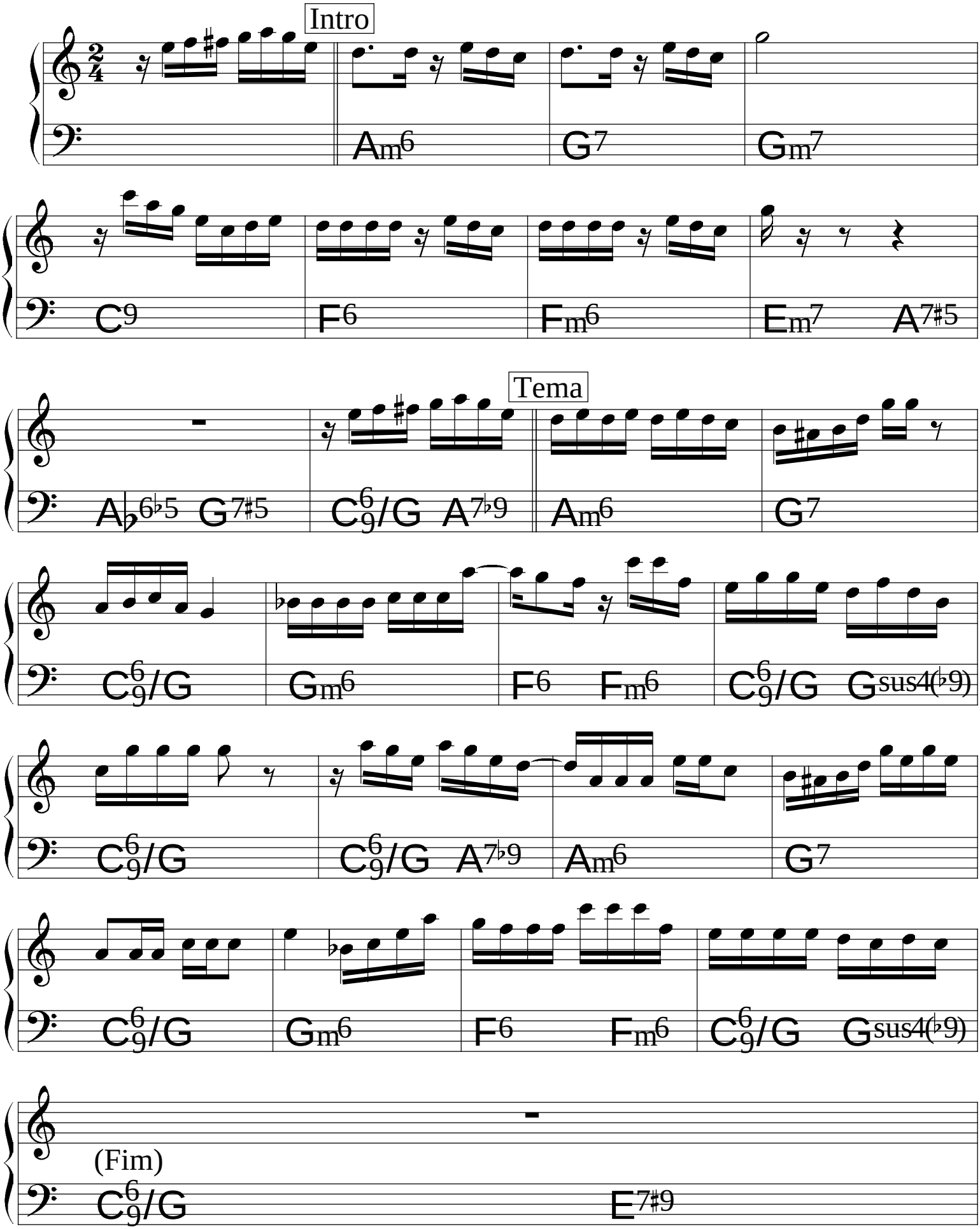

Bota na Roda

Flavio Goulart

Intro (Só convenções - baixo e bateria. E “cama” de teclado)

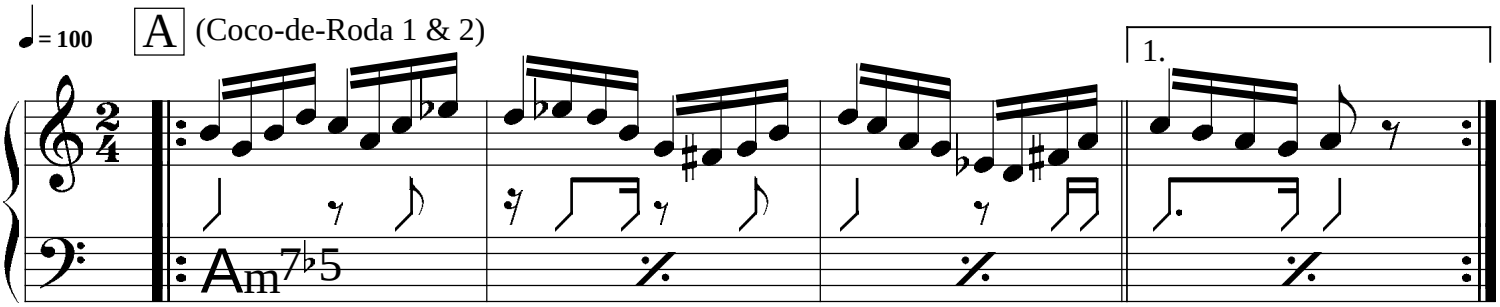

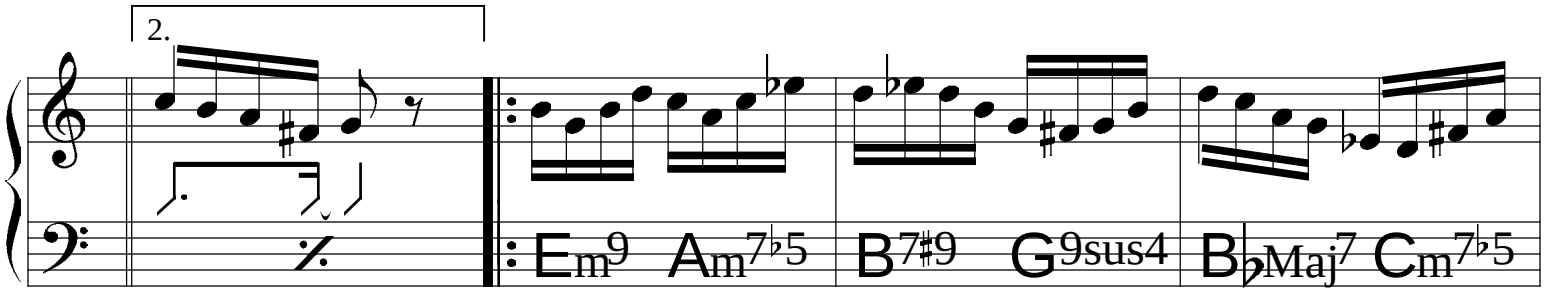

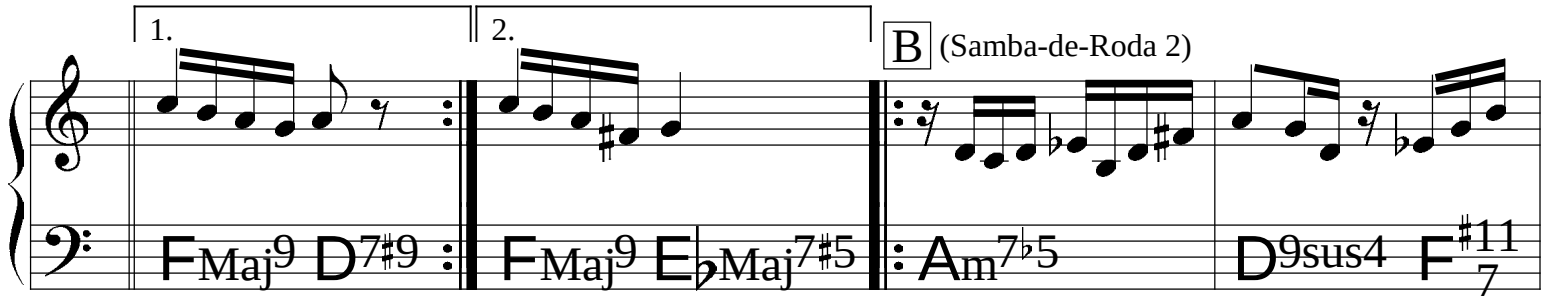

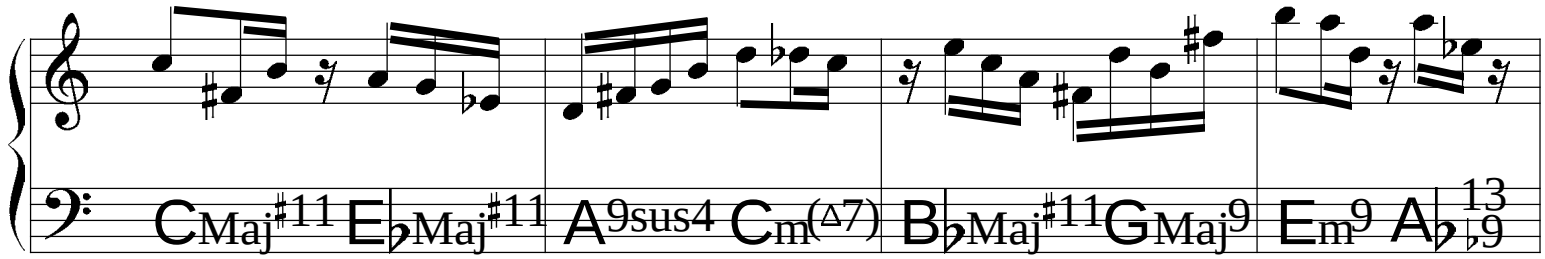

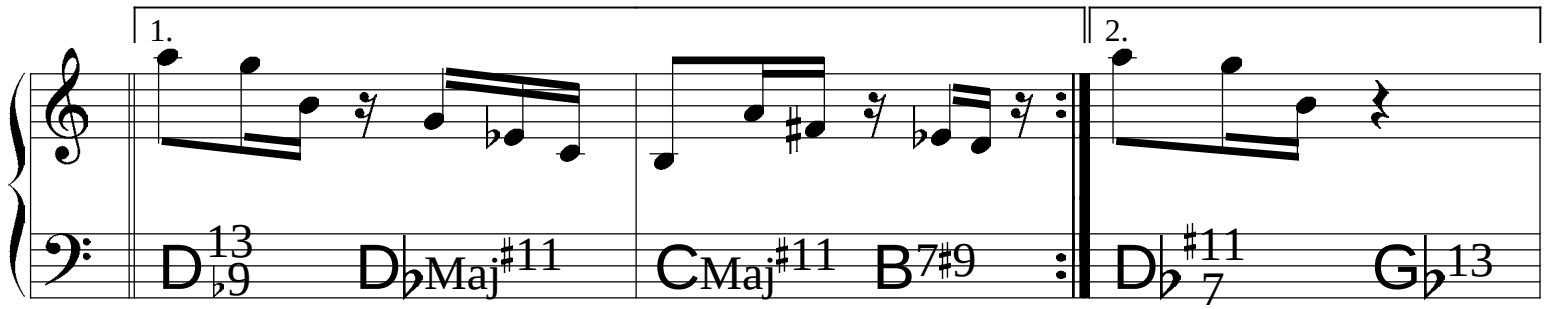

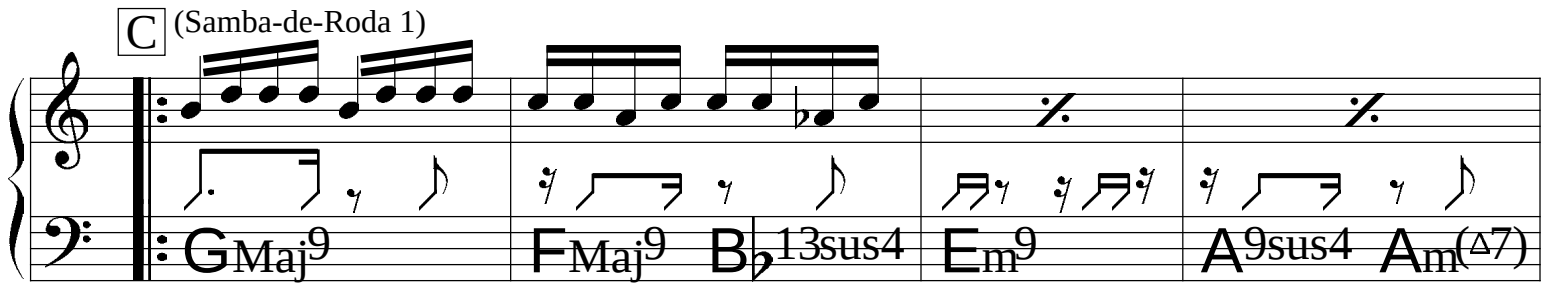

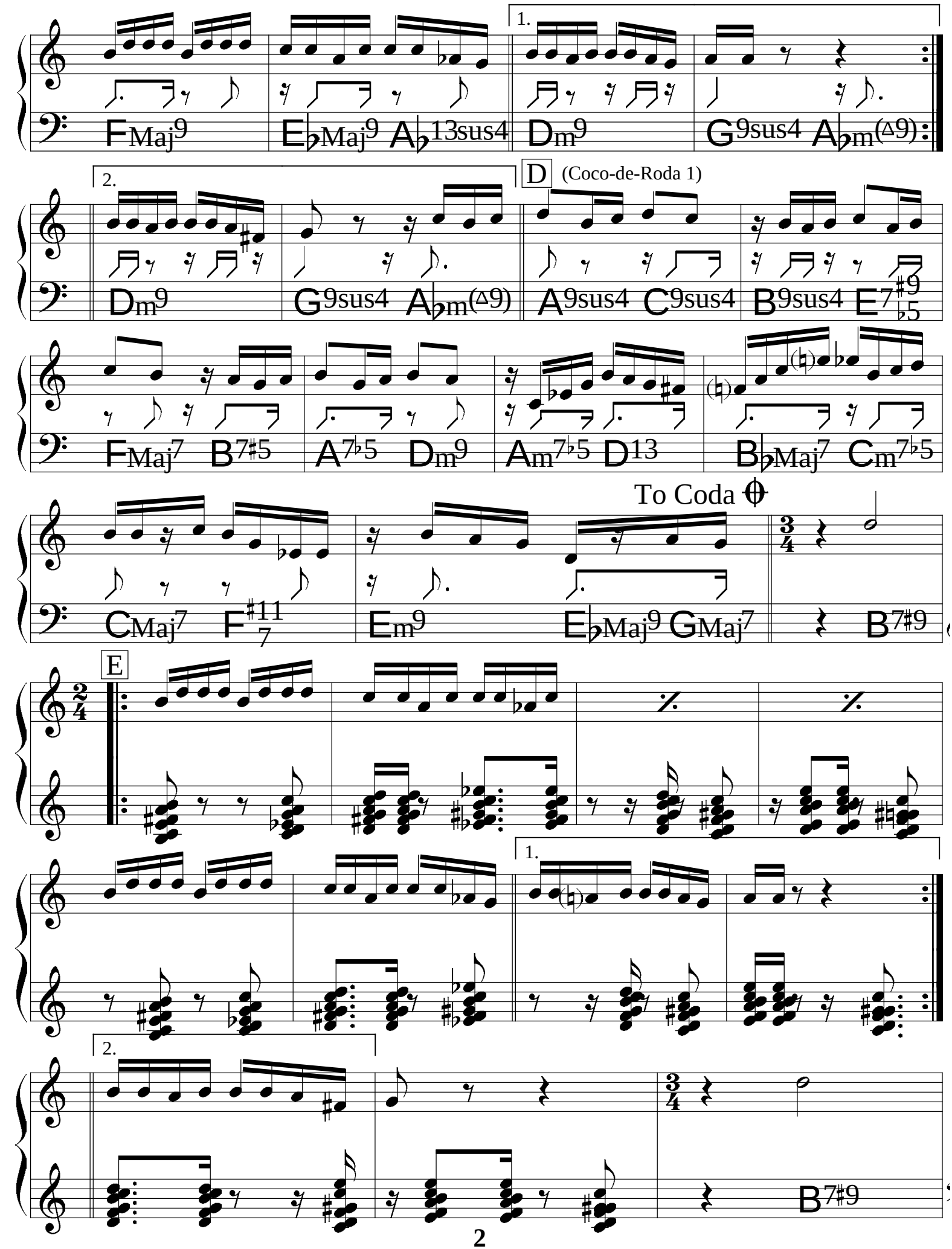
1.
FMaj9
E♭Maj9 A♭13sus4
Dm9
G9sus4 A♭m(△9)
2.
Dm9
G9sus4 A♭m(△9)
D (Coco-de-Roda 1)
A9sus4 C9sus4
B9sus4 E7♯9♭5
FMaj7 B7♯5
A7♭5 Dm9
Am7♭5 D13
B♭Maj7 Cm7♭5
To Coda
CMaj7 F♯11 7
Em9
E♭Maj9 GMaj7
B7♯9
E
1.
2.
B7♯9

F (Solos. **4x** cada solista)

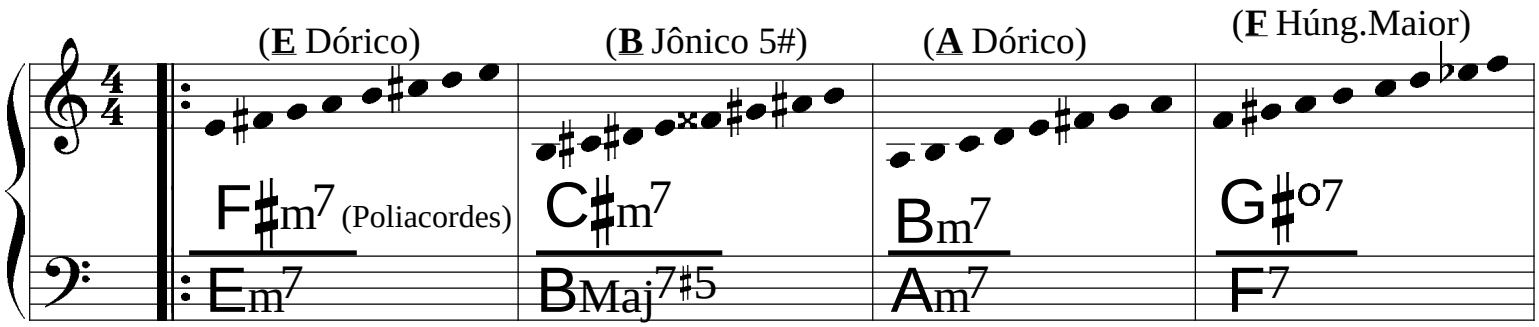

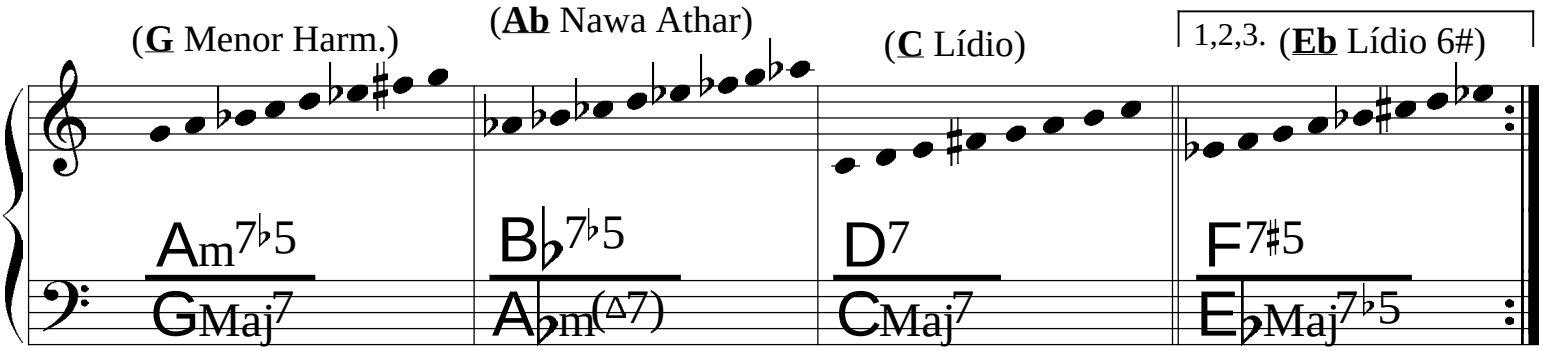

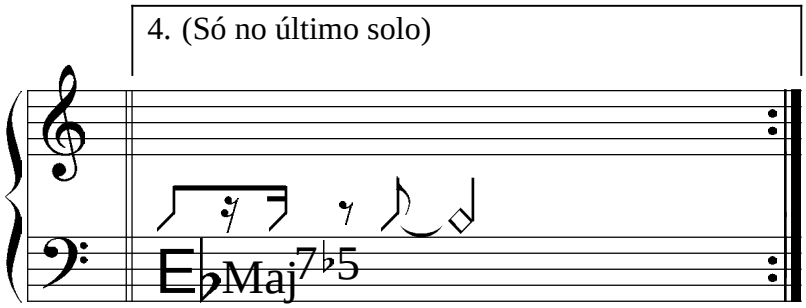

D.S. à Coda e fim

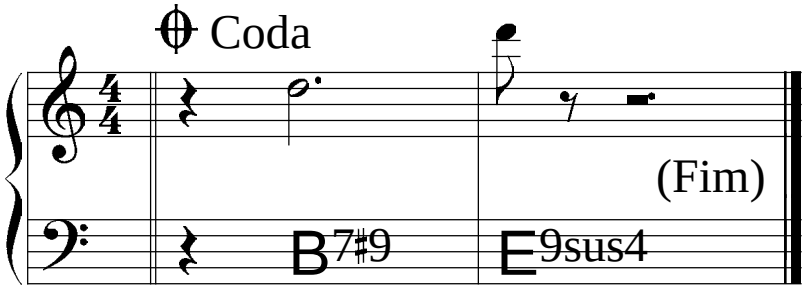

© 1990. **Mocambo Music.** Flavio Goulart.
All Rights Reserved. International Copyright Secured.

Brigas Nunca Mais

(Bossa)

Tom Jobim &
Vinícius de Morais

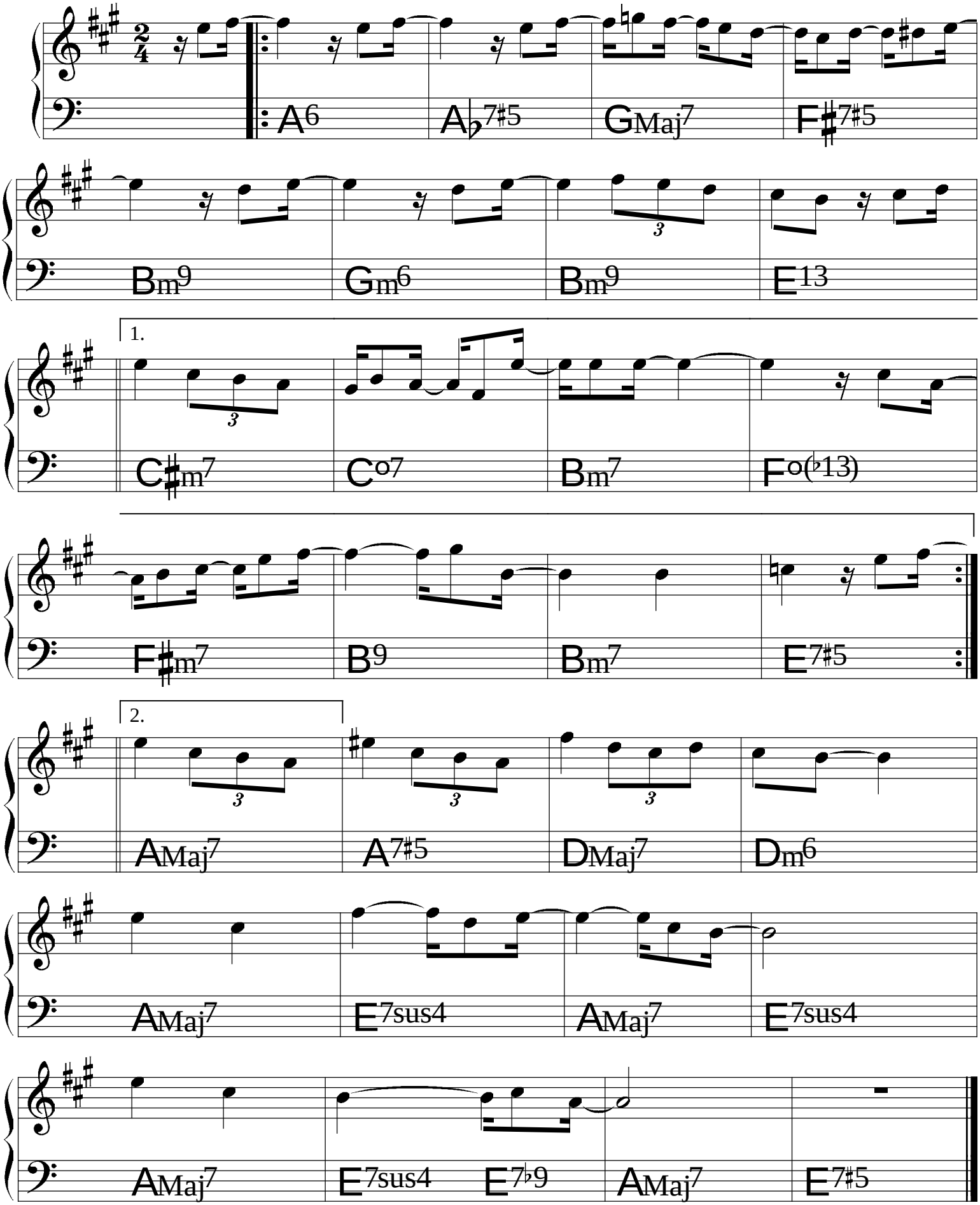

(Bossa)

Brisa do mar

João Donato
& Abel Silva

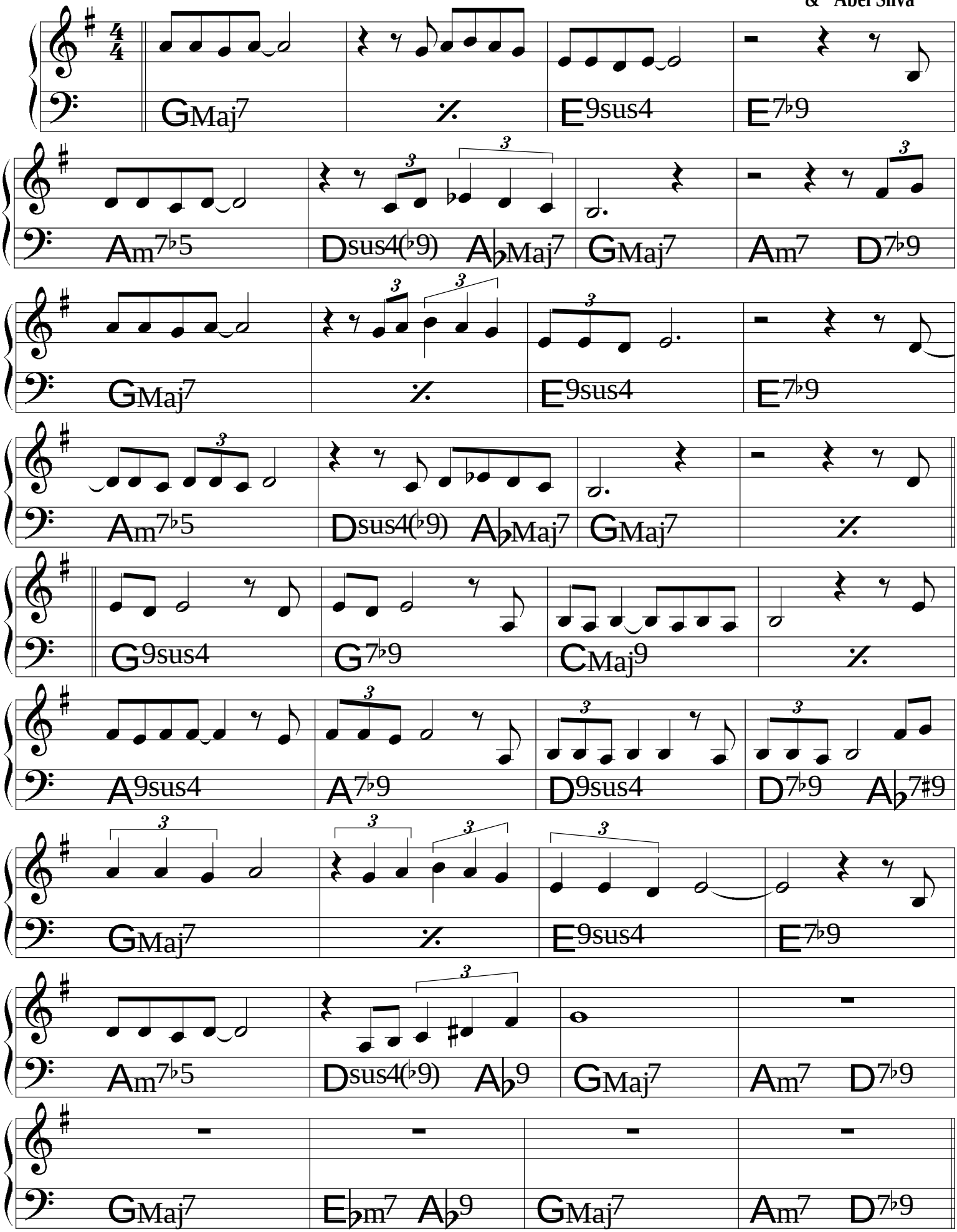

(Bossa) ♩= 126

Bye, bye Brasil

Roberto Menescal
& Chico Buarque

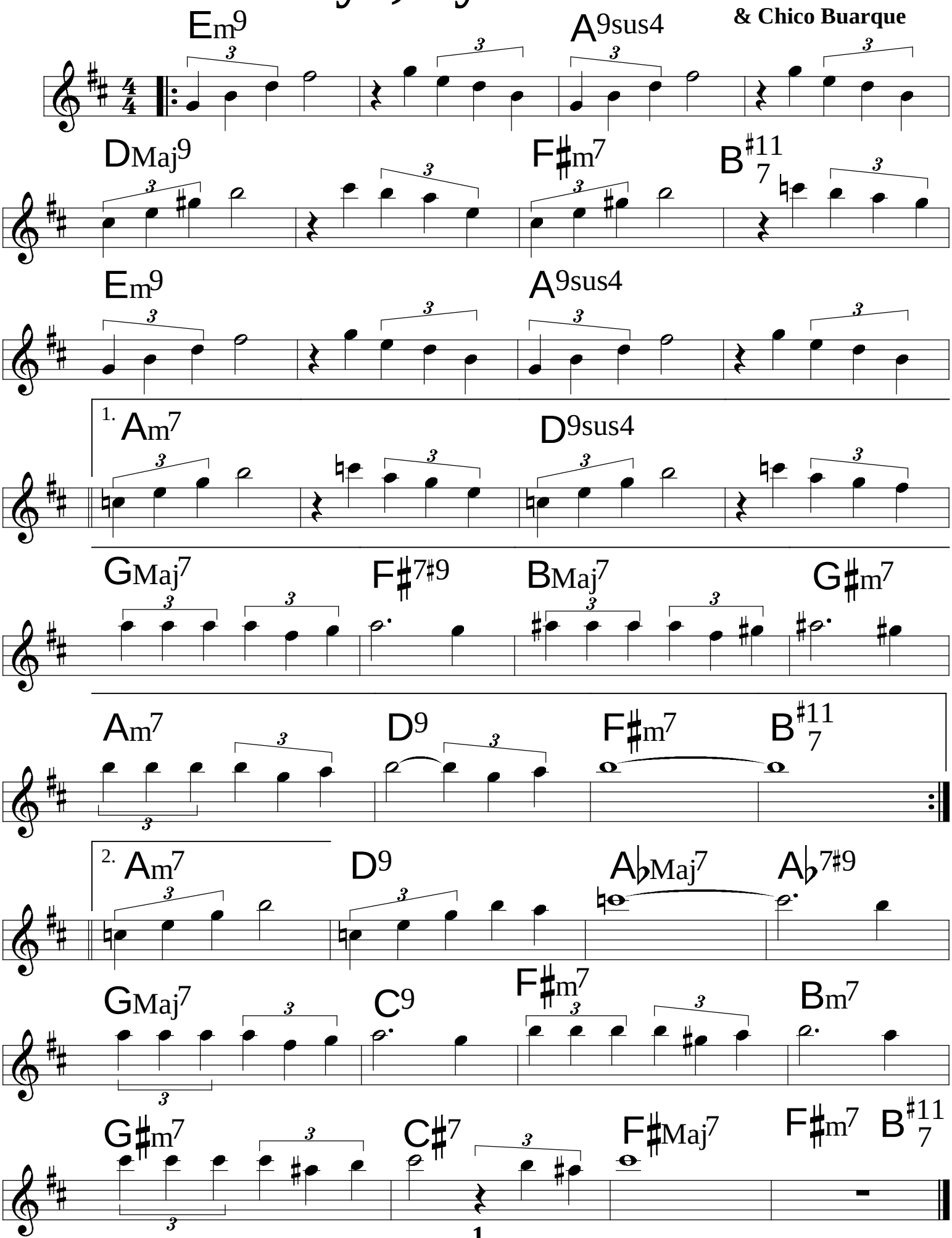

Caçador de Mim

Milton Nascimento

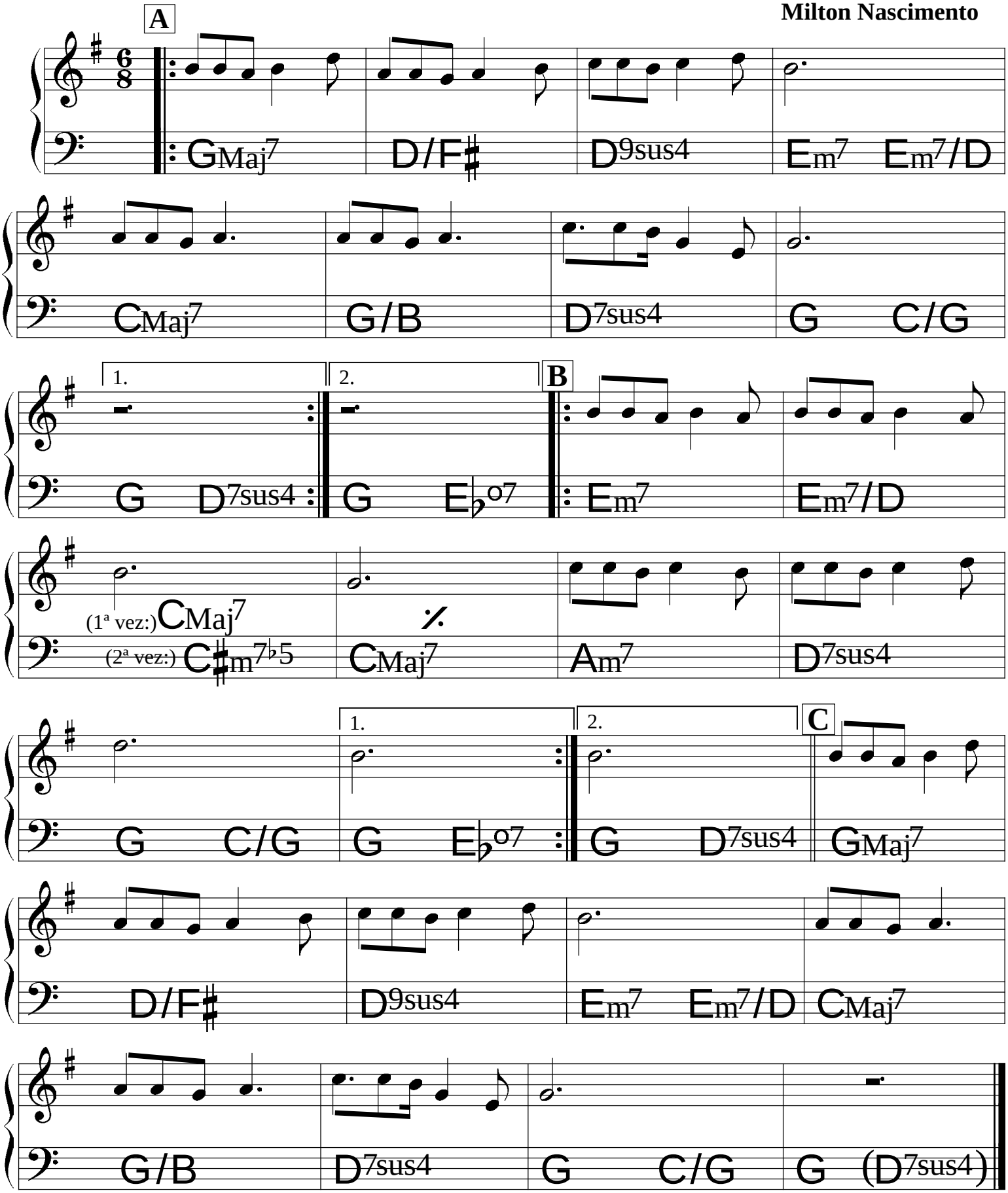

Camburi

Flavio Goulart

(Maracatú do Ceará) ♩= 80

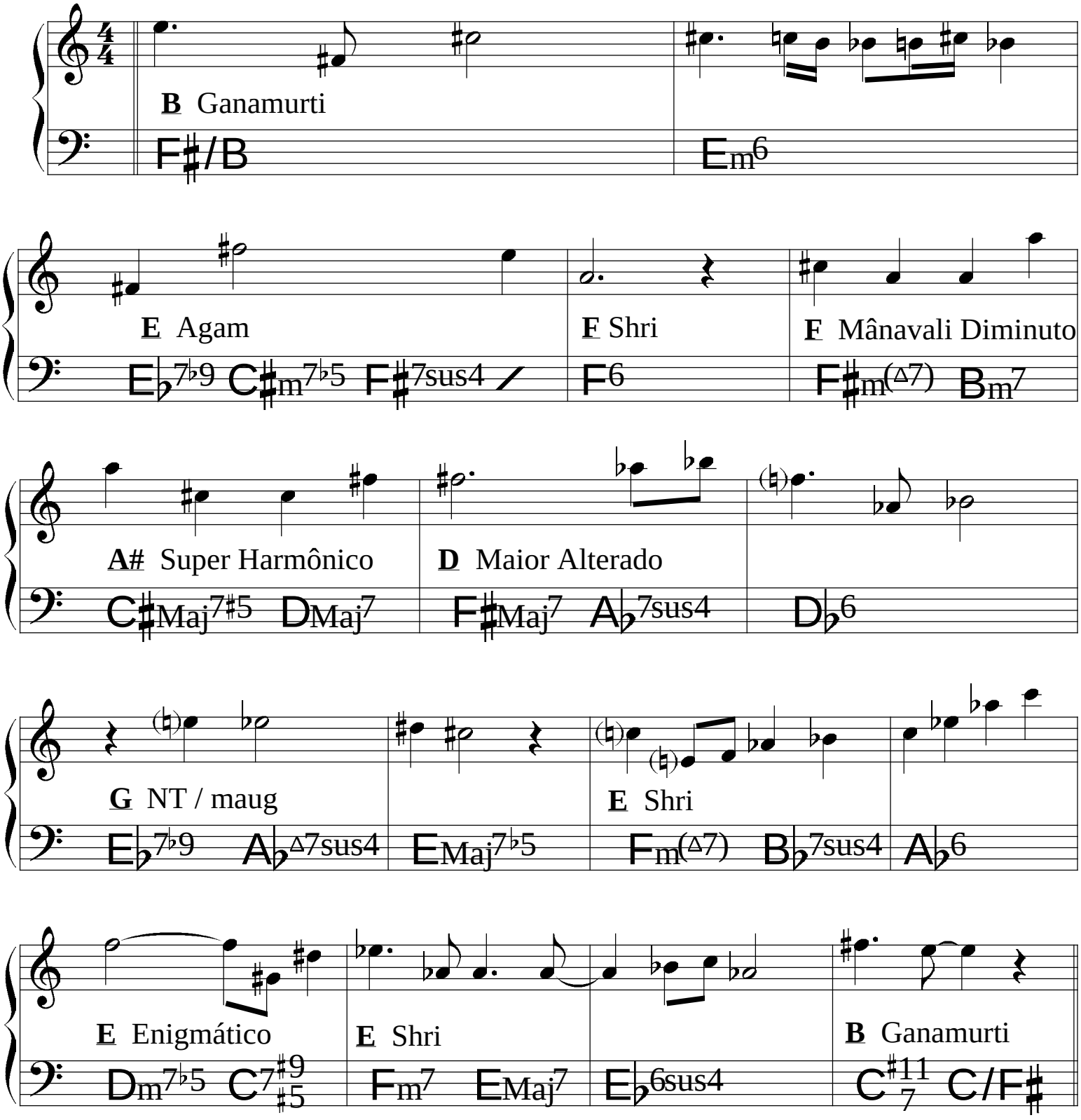

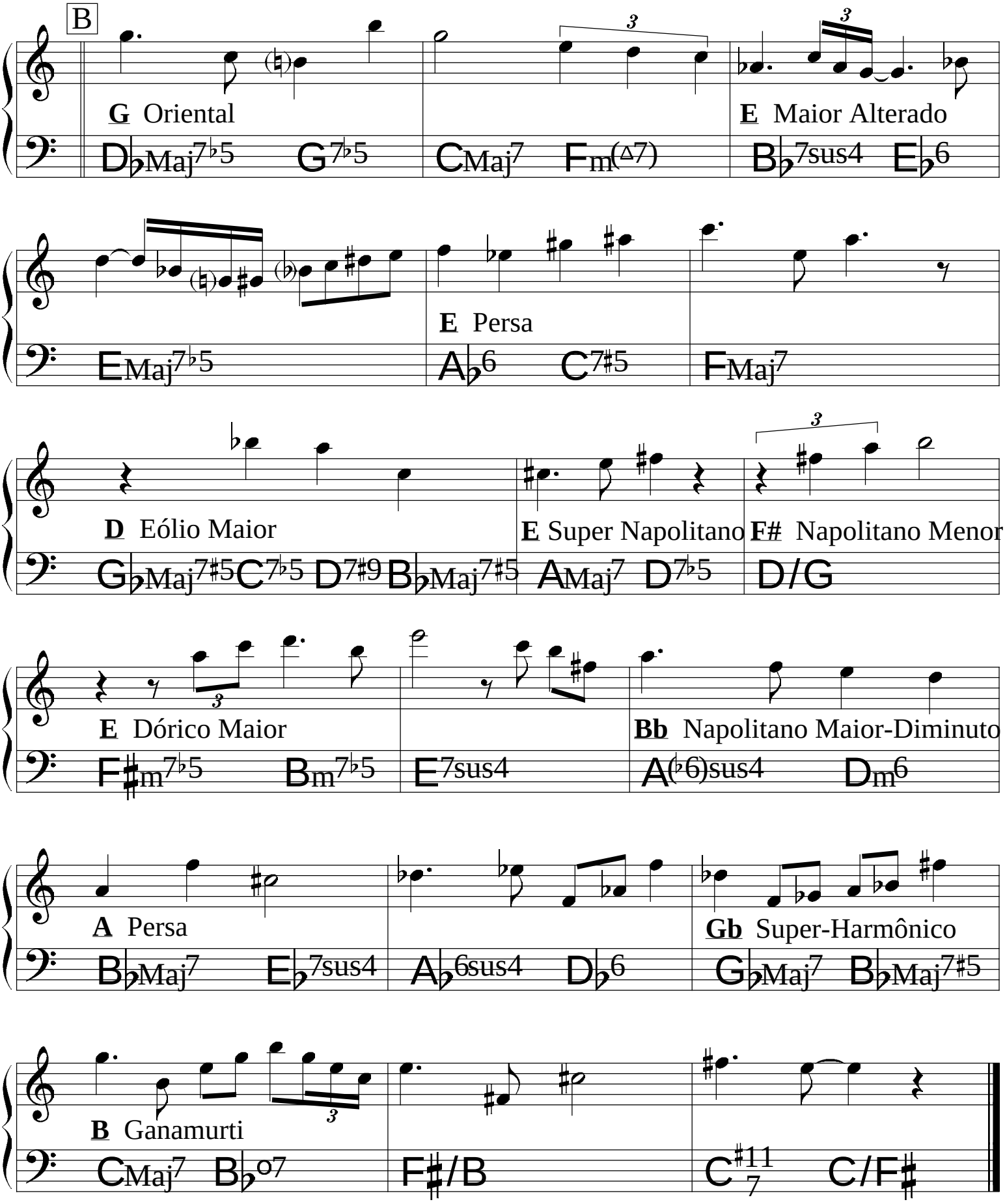

© 1990 **Mocambo Music.** Flavio Goulart.
All Rights Reserved. International Copyright Secured.

Caminho de Casa

Nelson Ayres

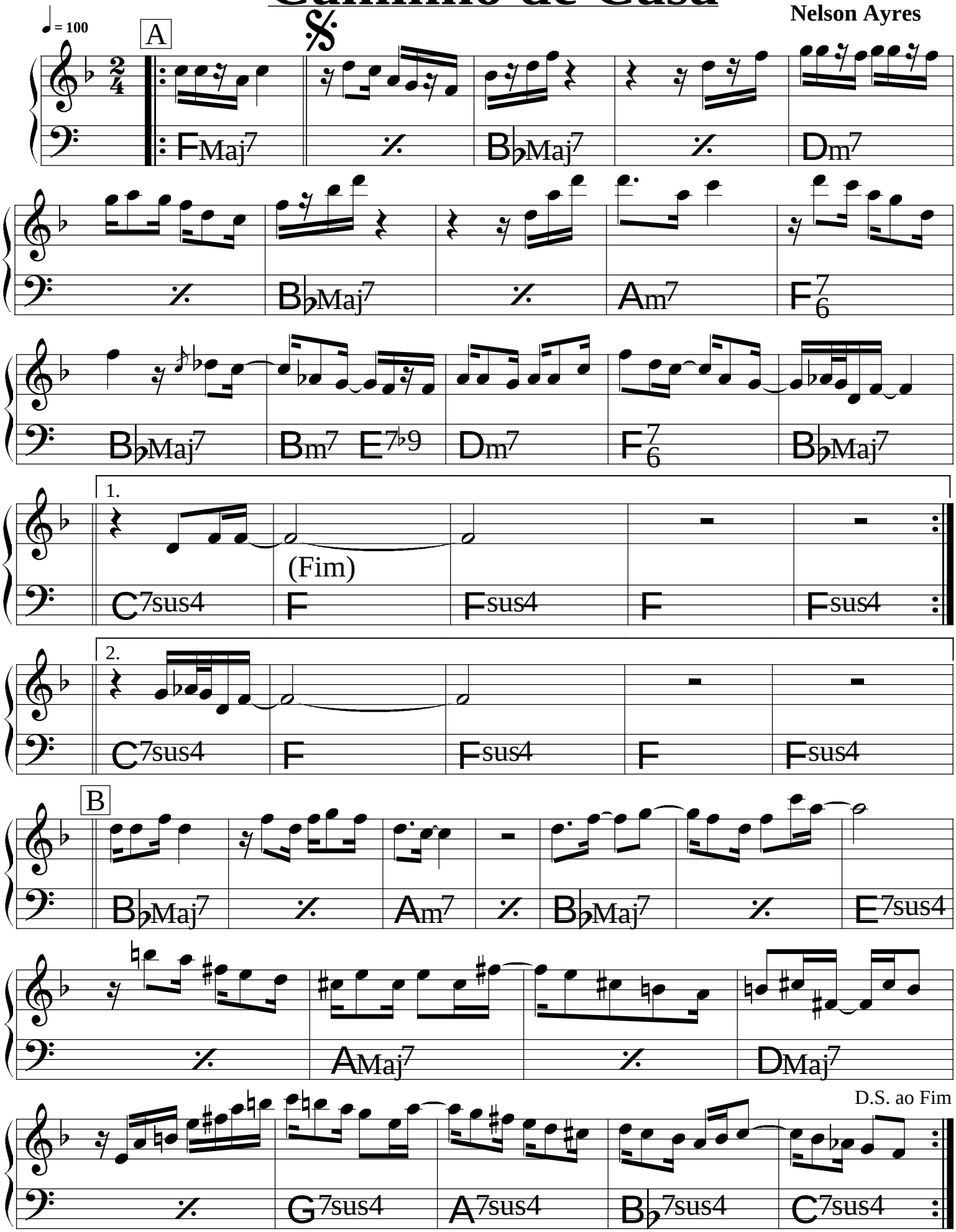

Caminhos Cruzados

(Bossa)

Tom Jobim &
Newton Mendonça

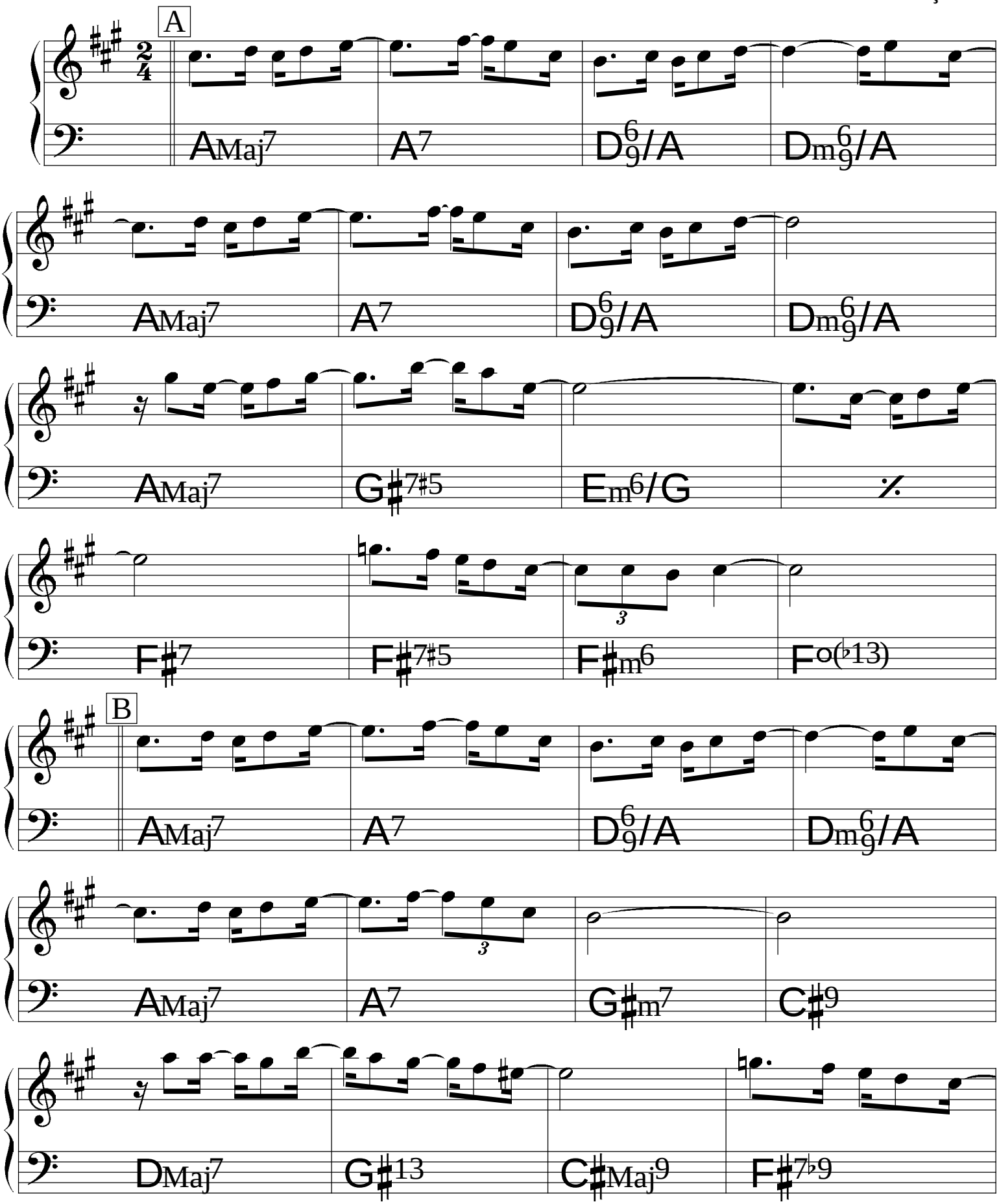

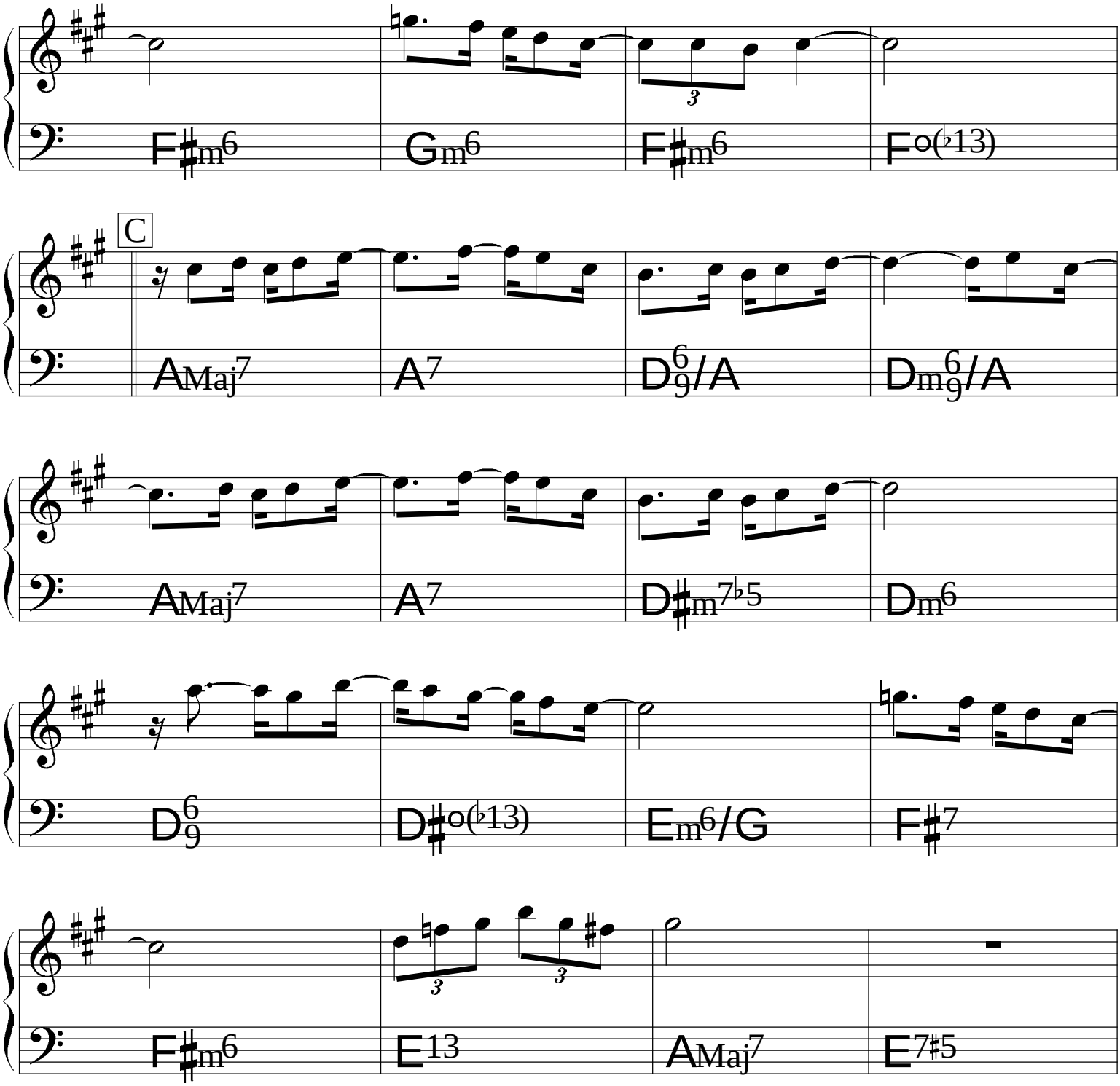
F♯m6
Gm6
F♯m6
Fo(♭13)
C
AMaj7
A7
D6/9/A
Dm6/9/A
AMaj7
A7
D♯m7♭5
Dm6
D6/9
D♯o(♭13)
Em6/G
F♯7
F♯m6
E13
AMaj7
E7♯5

Canção que morre no ar

(Bossa)

Carlos Lyra &
Ronaldo Bôscoli

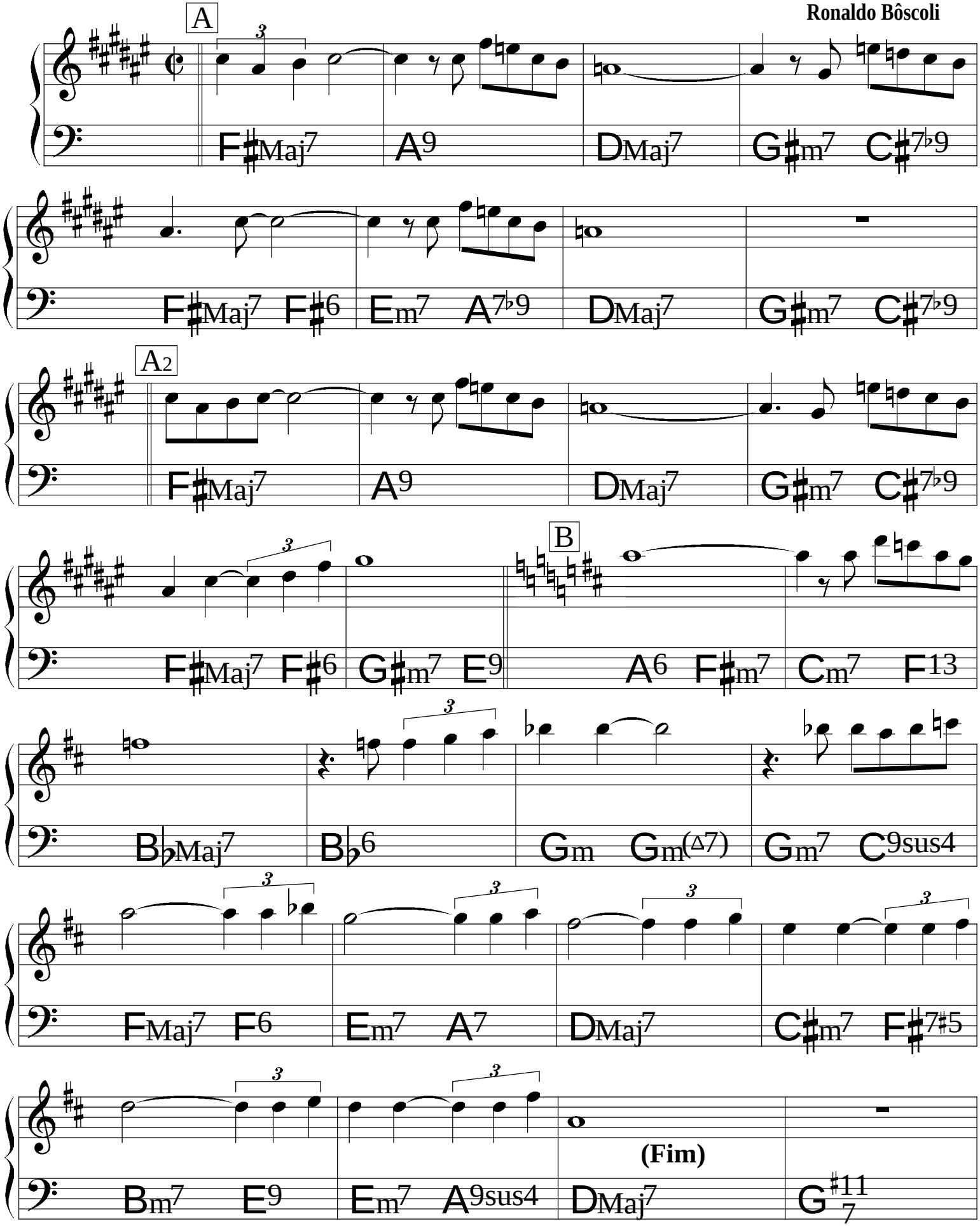

Carinhoso

Pixinguinha
& João de Barro

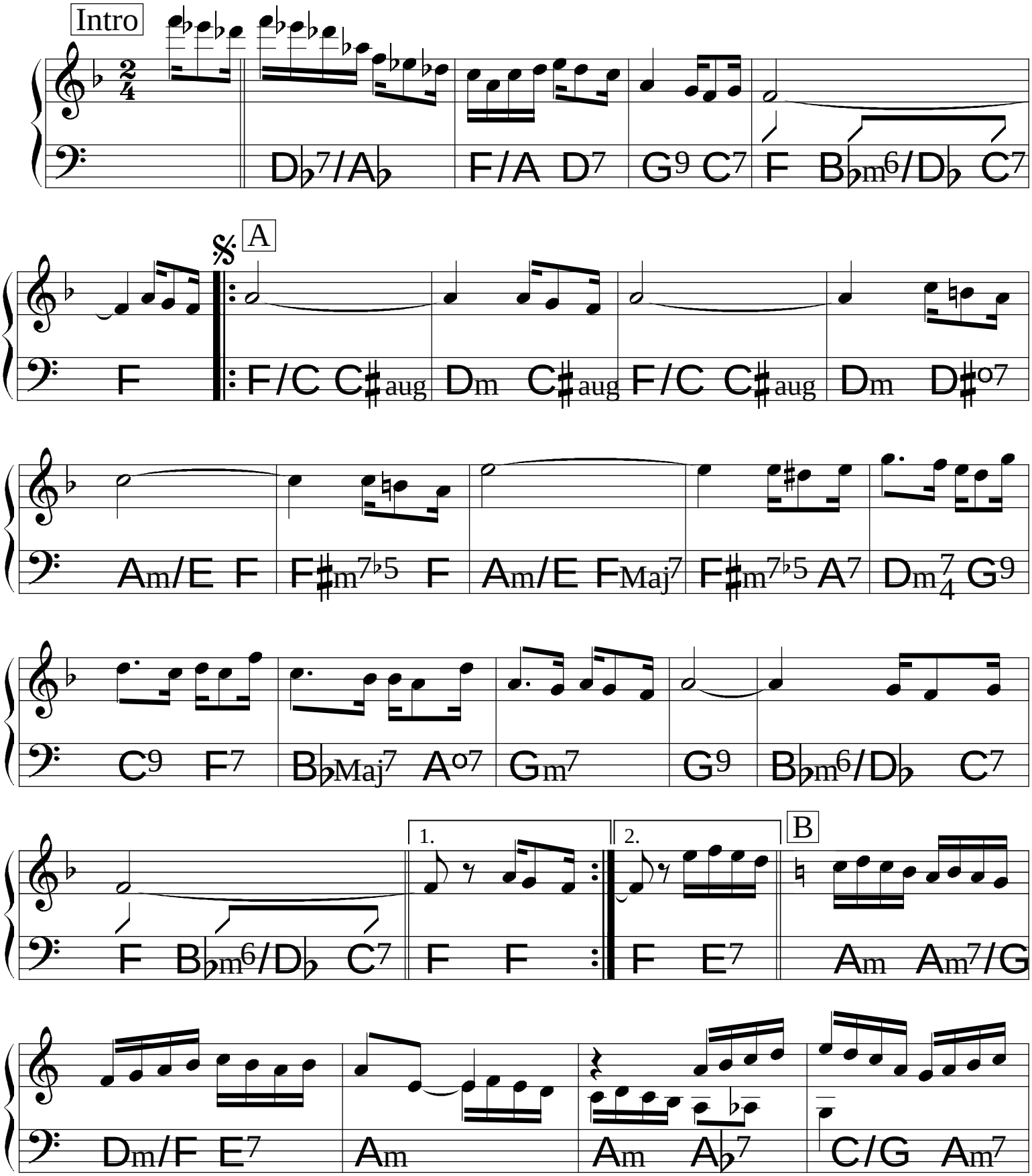

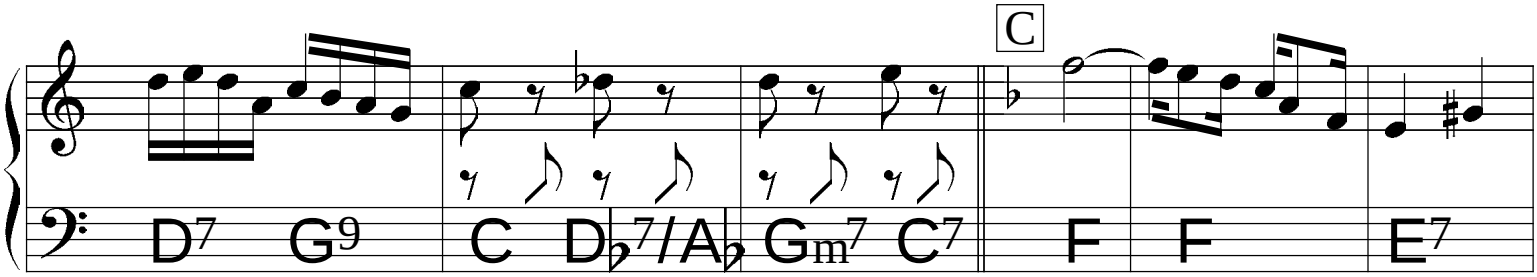
C
D7 G9 C Db7/Ab Gm7 C7 F F E7

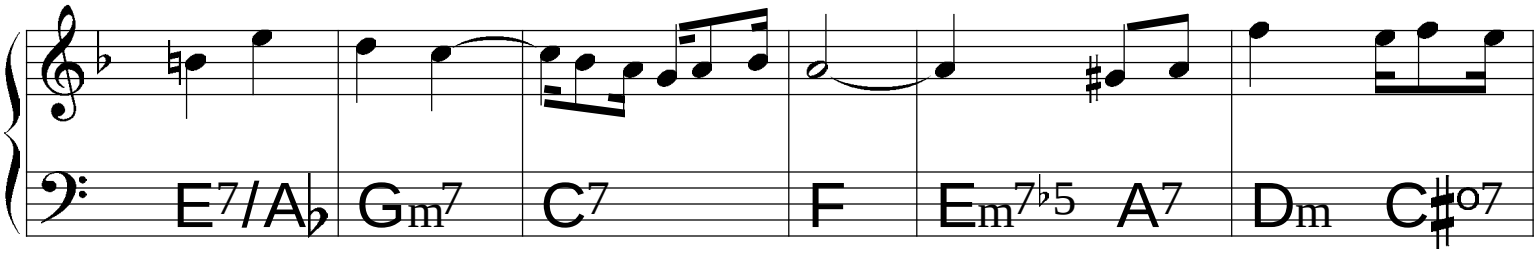
E7/Ab Gm7 C7 F Em7b5 A7 Dm C#o7

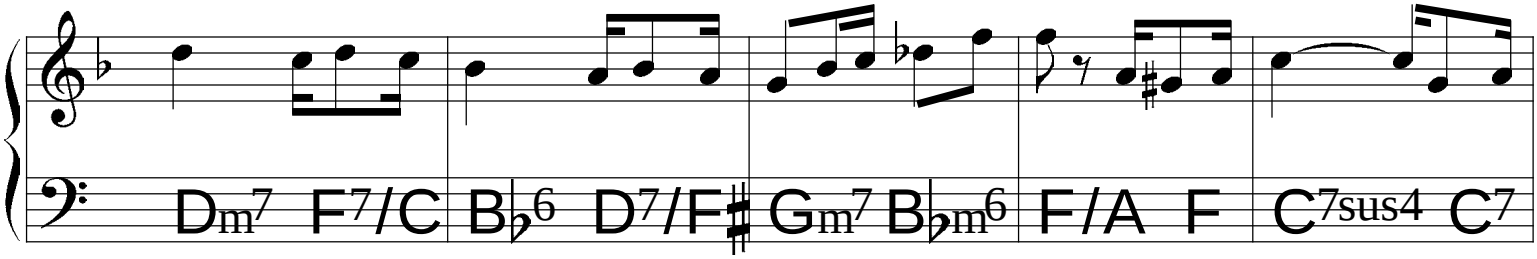
Dm7 F7/C Bb6 D7/F# Gm7 Bbm6 F/A F C7sus4 C7

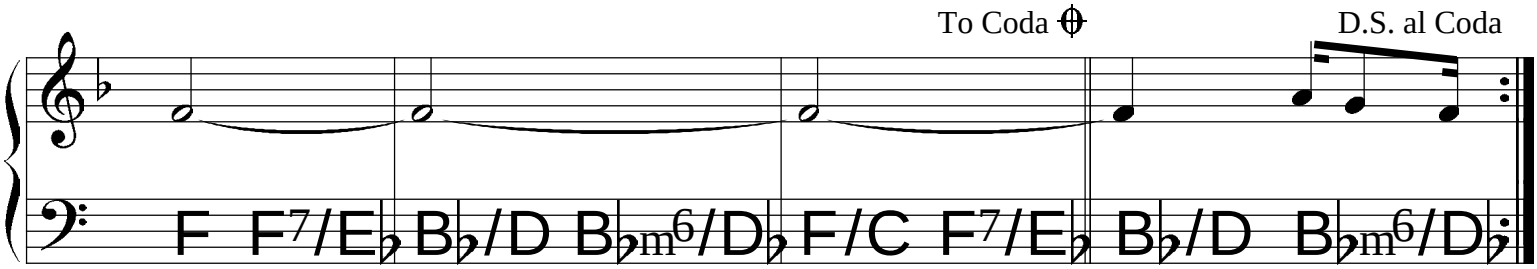
To Coda
D.S. al Coda
F F7/Eb Bb/D Bbm6/Db F/C F7/Eb Bb/D Bbm6/Db

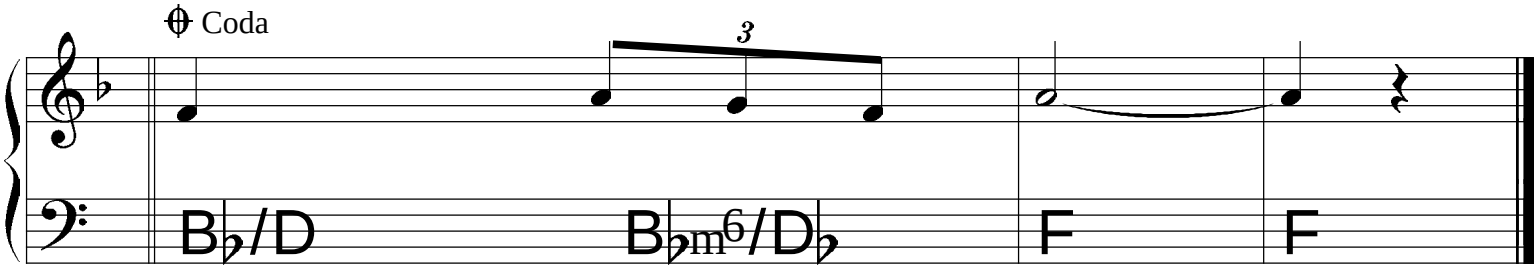
Coda
3
Bb/D Bbm6/Db F F

Carioca

Márcio Montarroyos

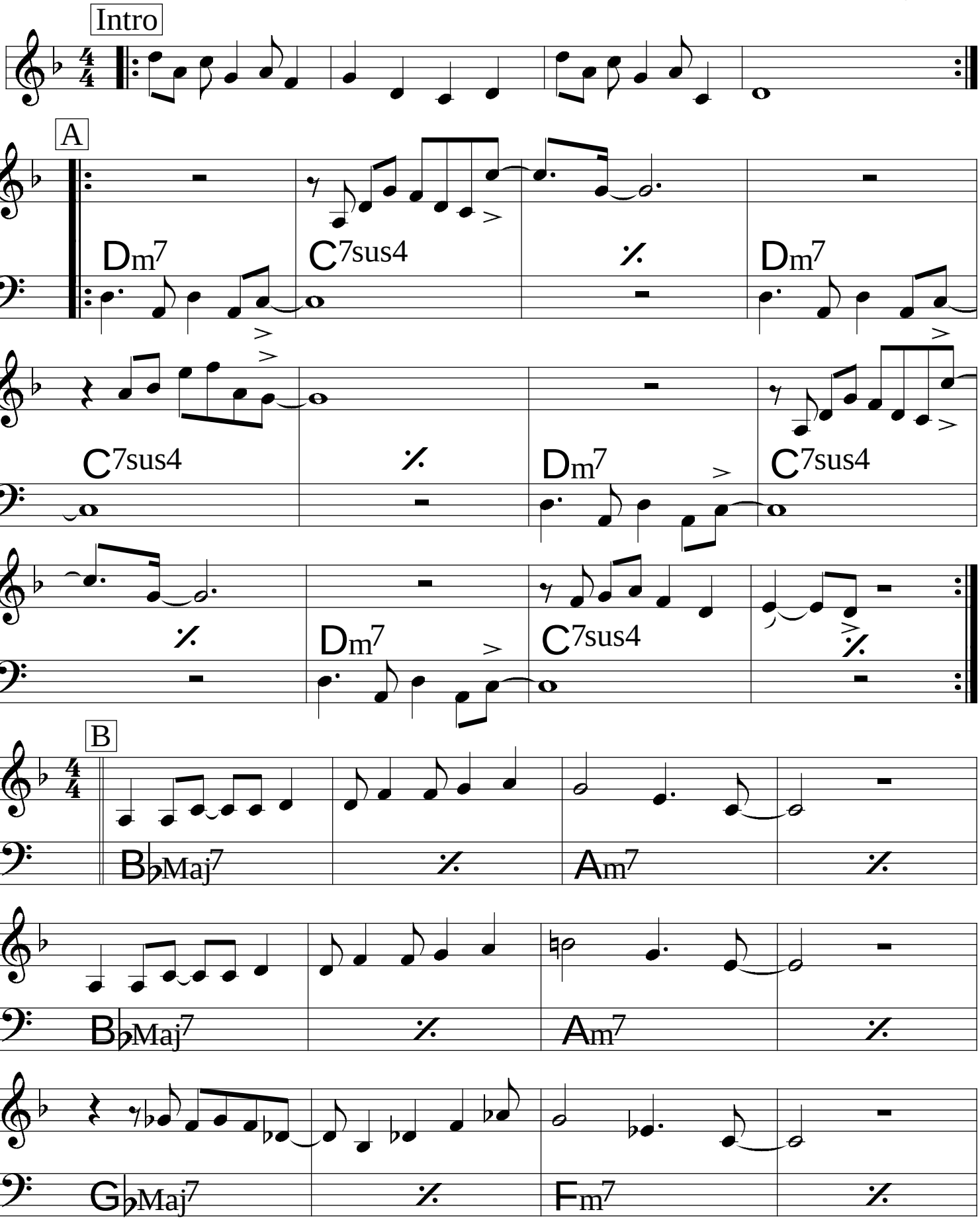

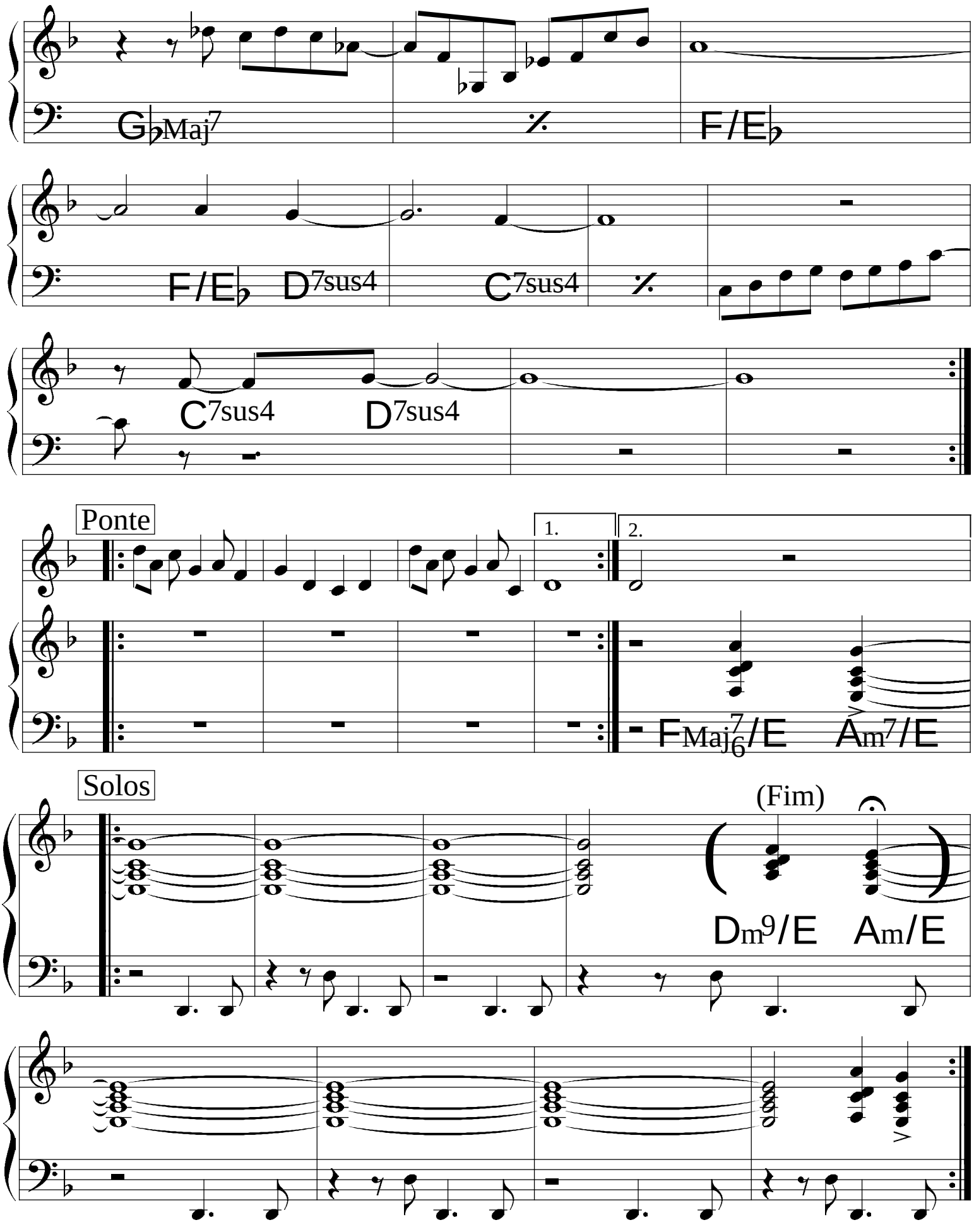
G♭Maj7
F/E♭
F/E♭ D7sus4
C7sus4
C7sus4 D7sus4
Ponte
1.
2.
FMaj6/E Am7/E
Solos
(Fim)
Dm9/E Am/E

Cego Aderaldo

♩ = 132

Egberto Gismonti

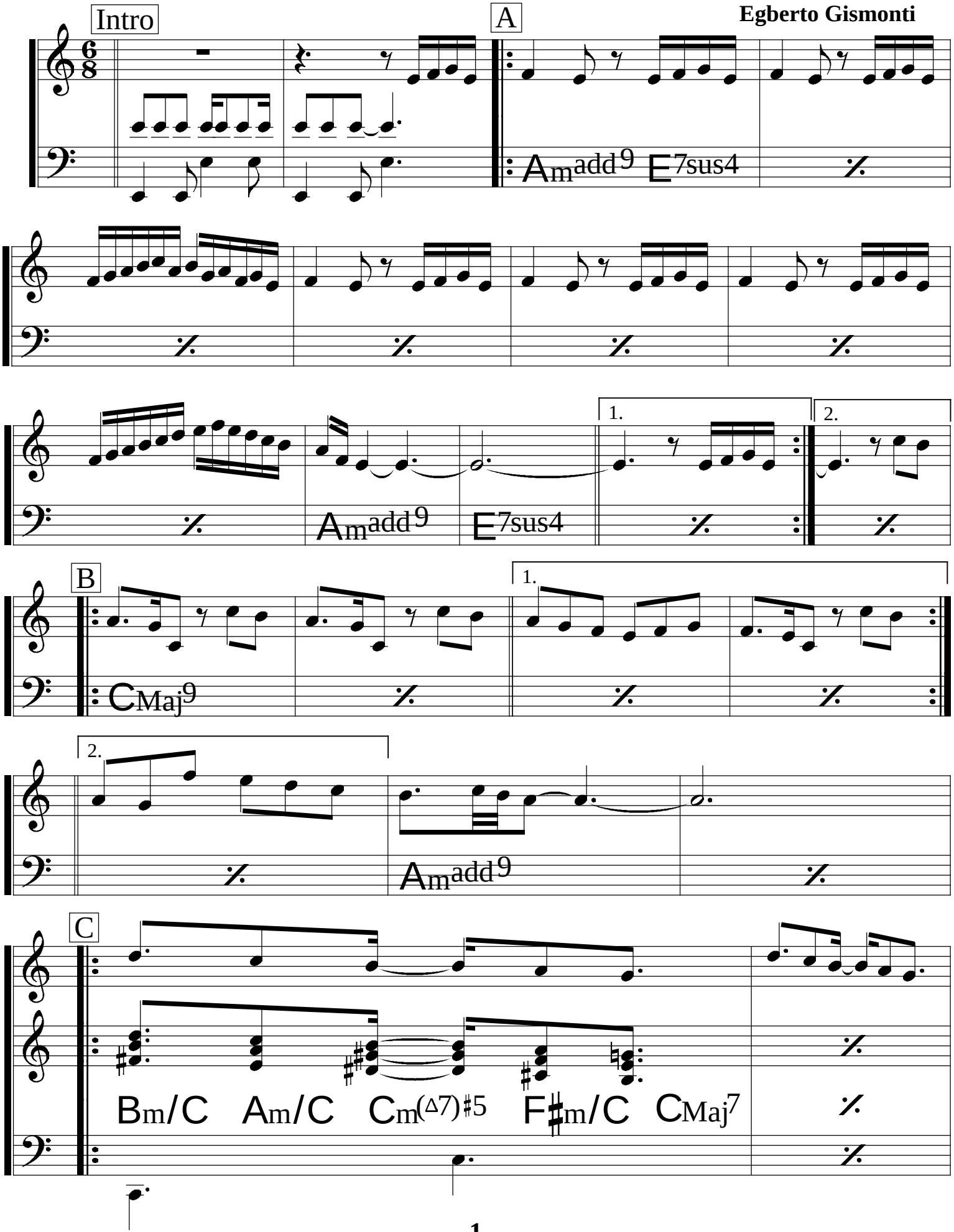

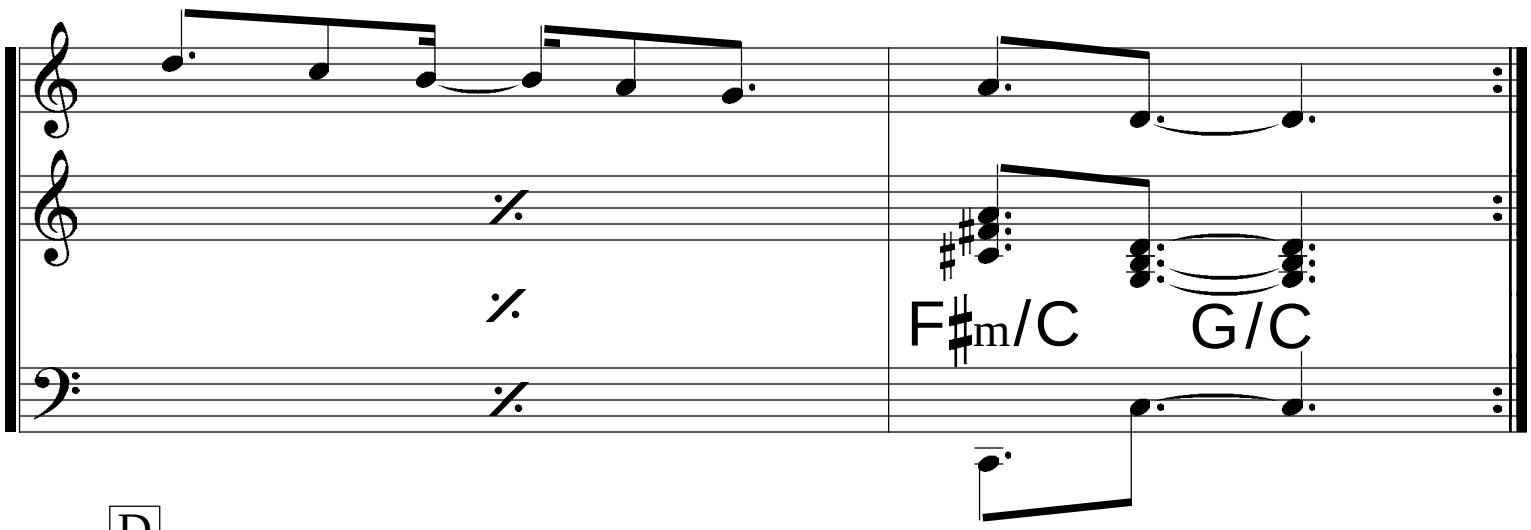
F♯m/C
G/C

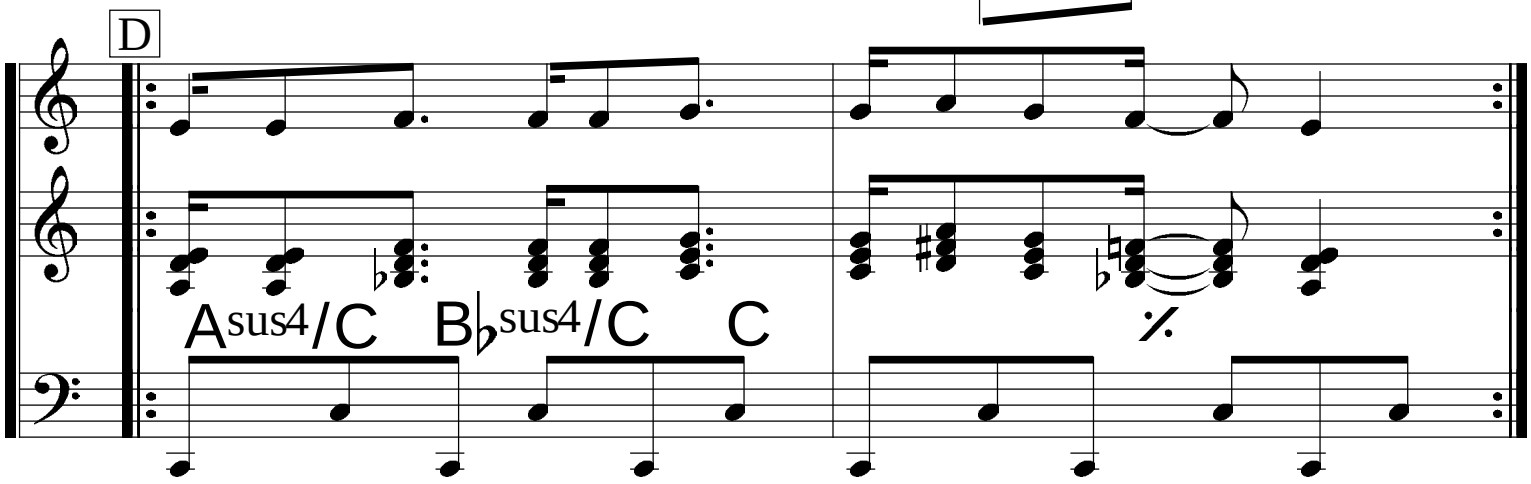
D
Asus4/C
B♭sus4/C
C

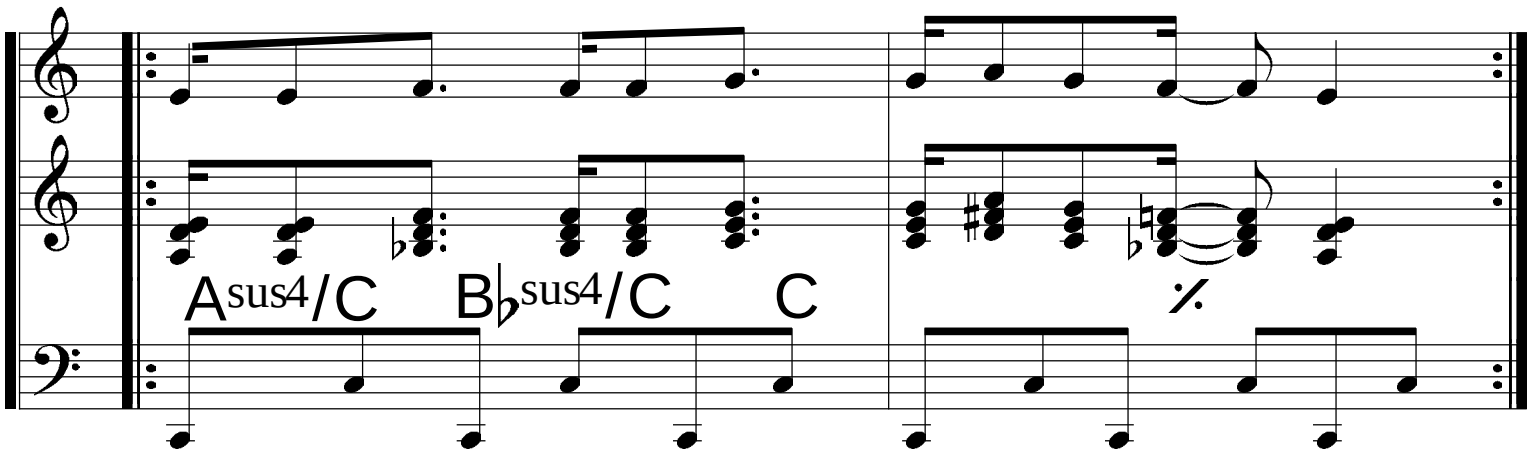
Asus4/C
B♭sus4/C
C

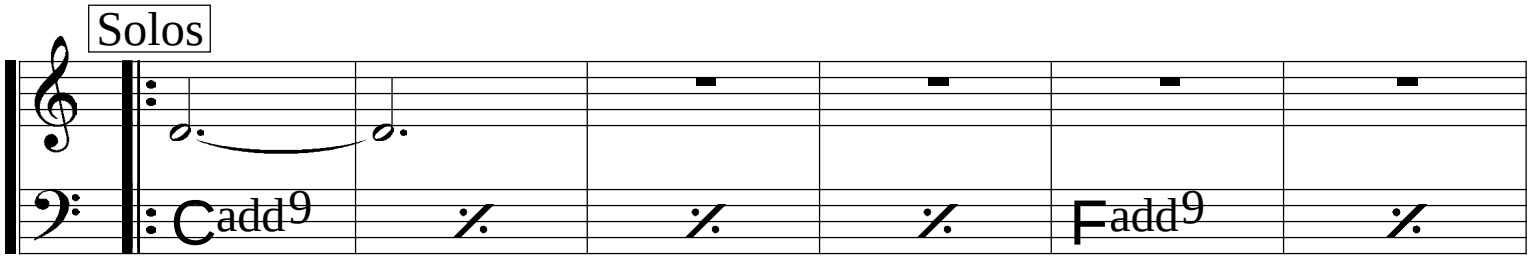
Solos
Cadd9
Fadd9

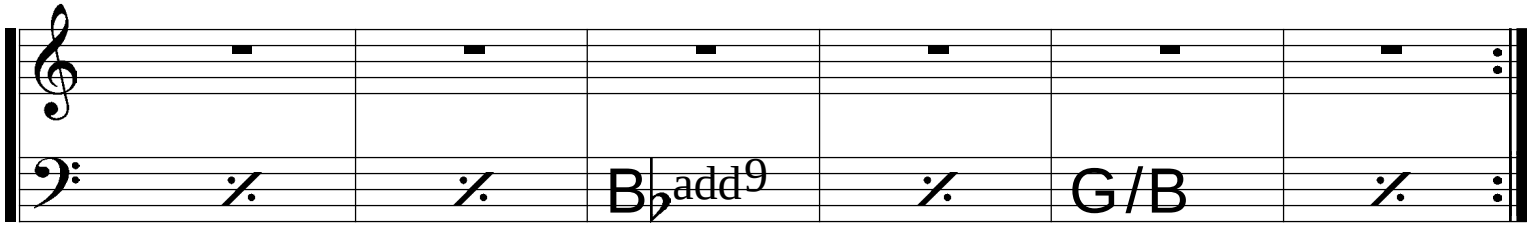
B♭add9
G/B

Chansong

(Bossa)

Tom Jobim

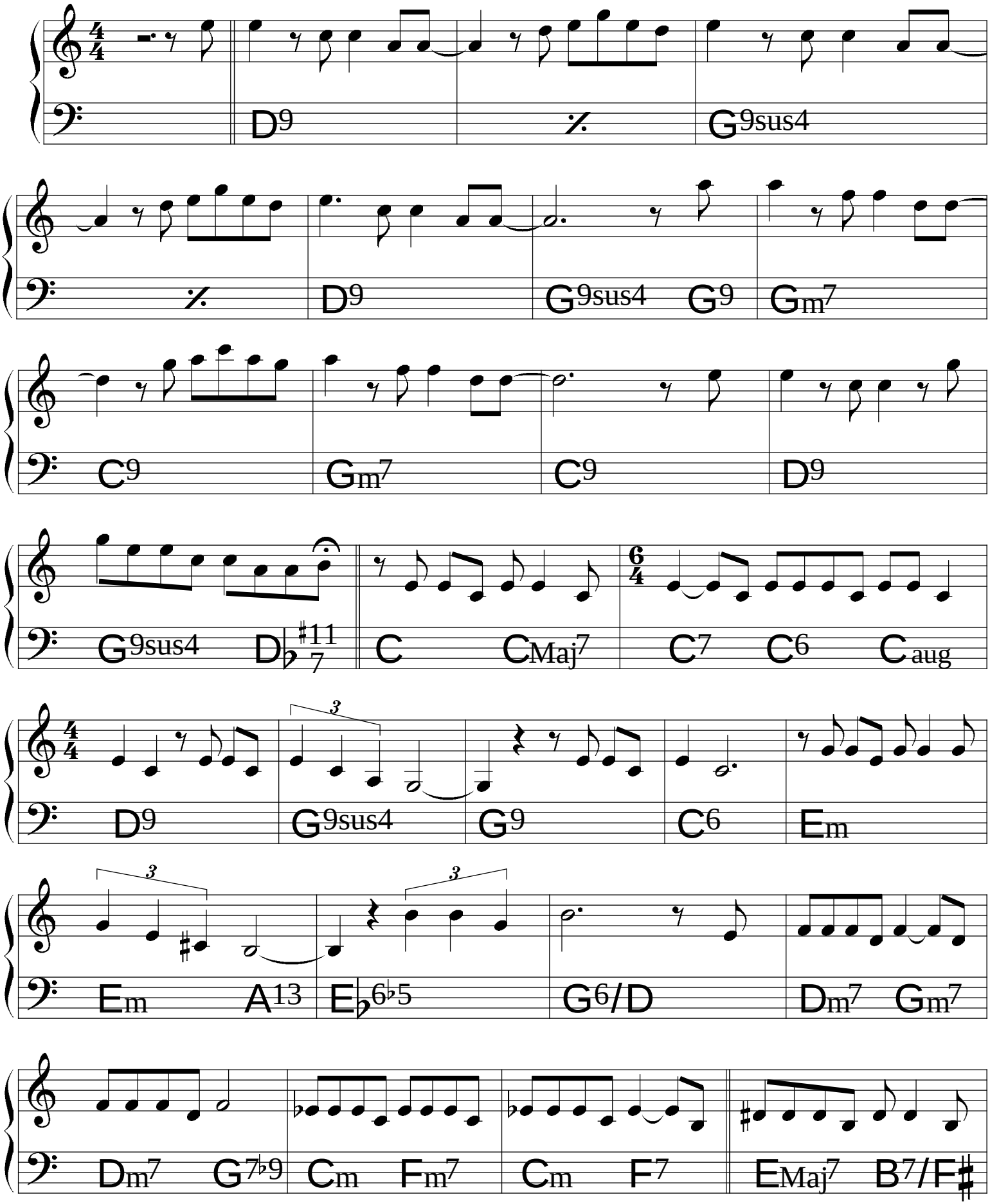

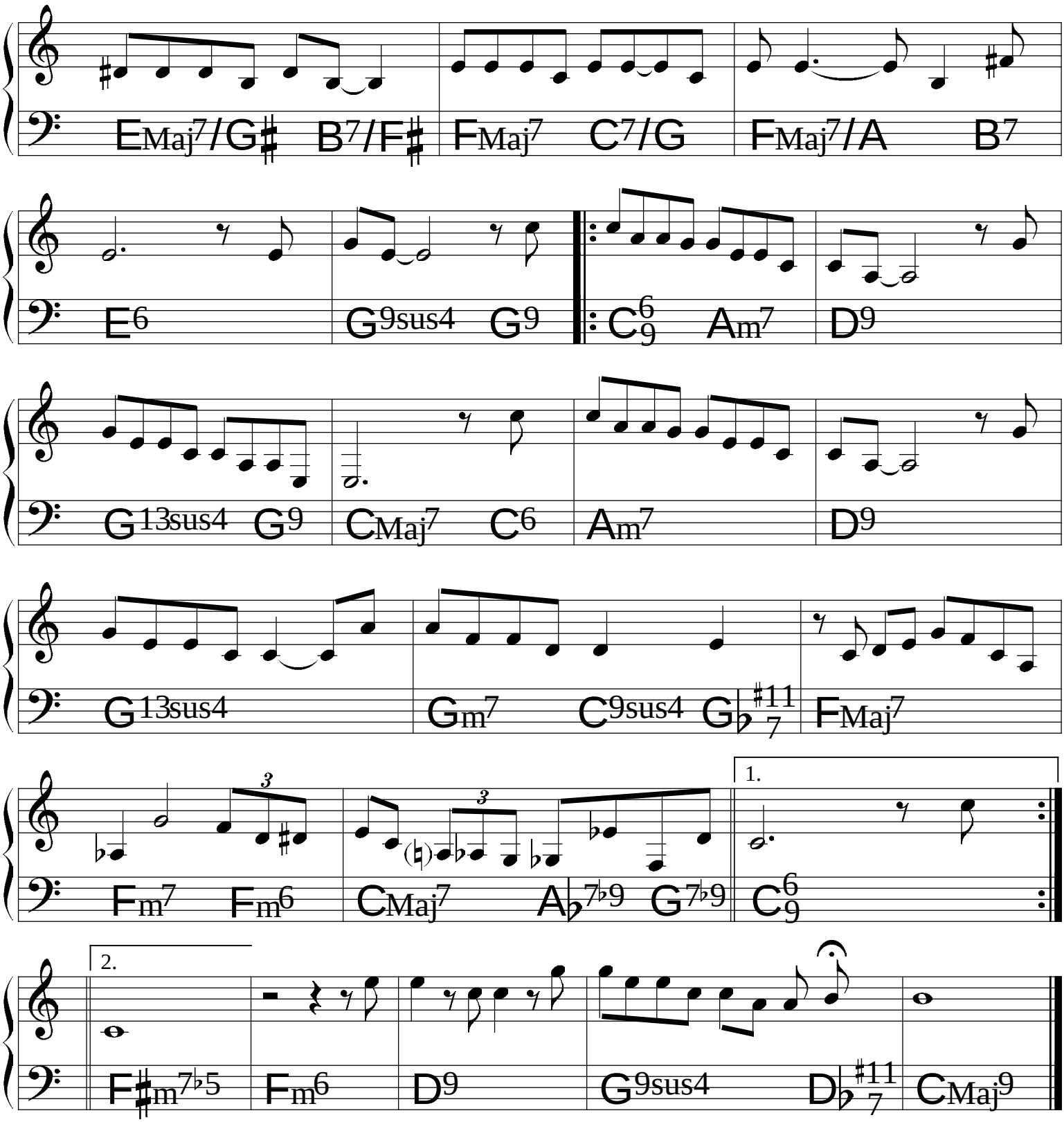
EMaj7/G♯ B7/F♯ FMaj7 C7/G FMaj7/A B7
E6 G9sus4 G9 C6/9 Am7 D9
G13sus4 G9 CMaj7 C6 Am7 D9
G13sus4 Gm7 C9sus4 G♭7♯11 FMaj7
Fm7 Fm6 CMaj7 A♭7♭9 G7♭9 1. C6/9
2. F♯m7♭5 Fm6 D9 G9sus4 D♭7♯11 CMaj9

Chega de Saudade

Tom Jobim

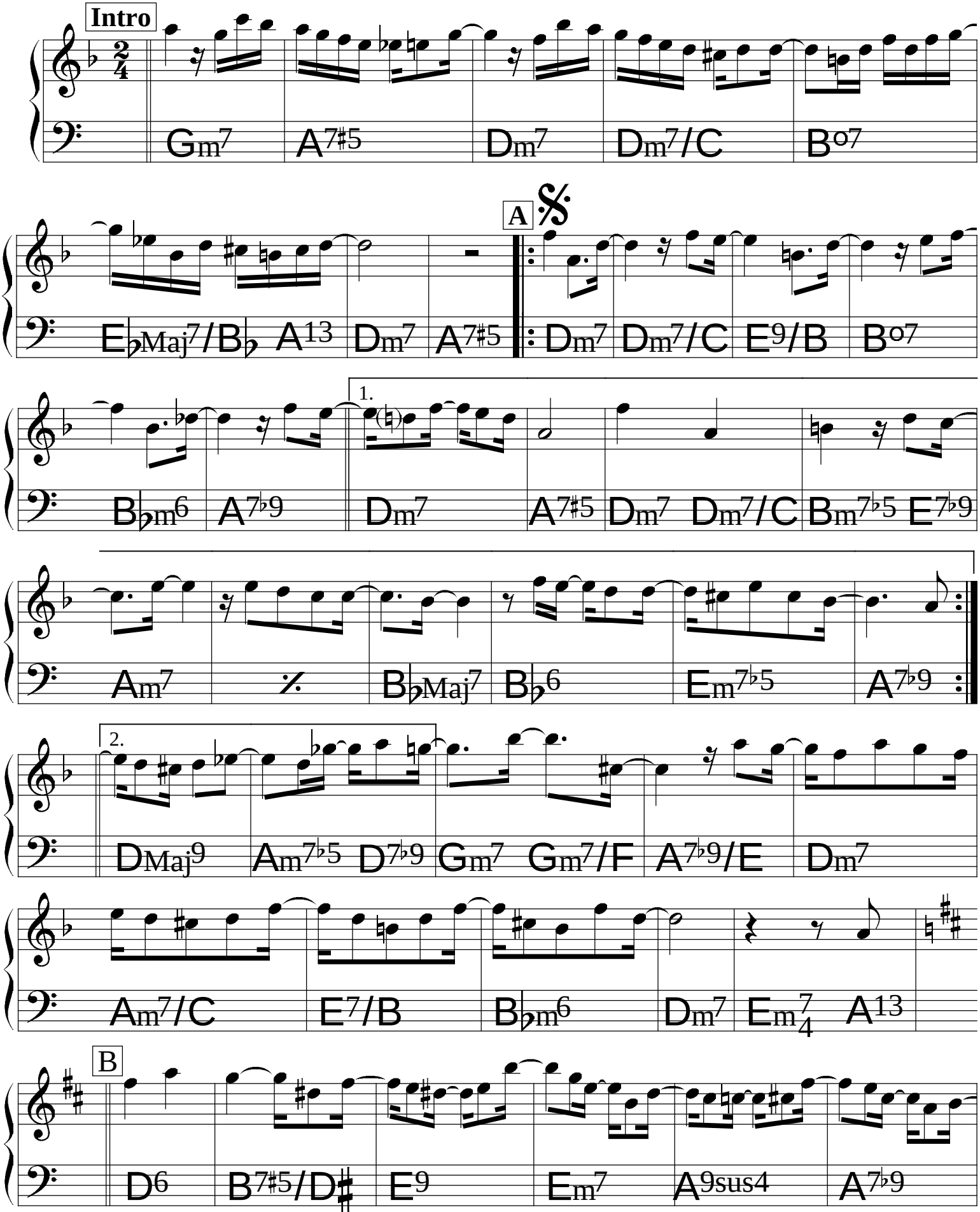

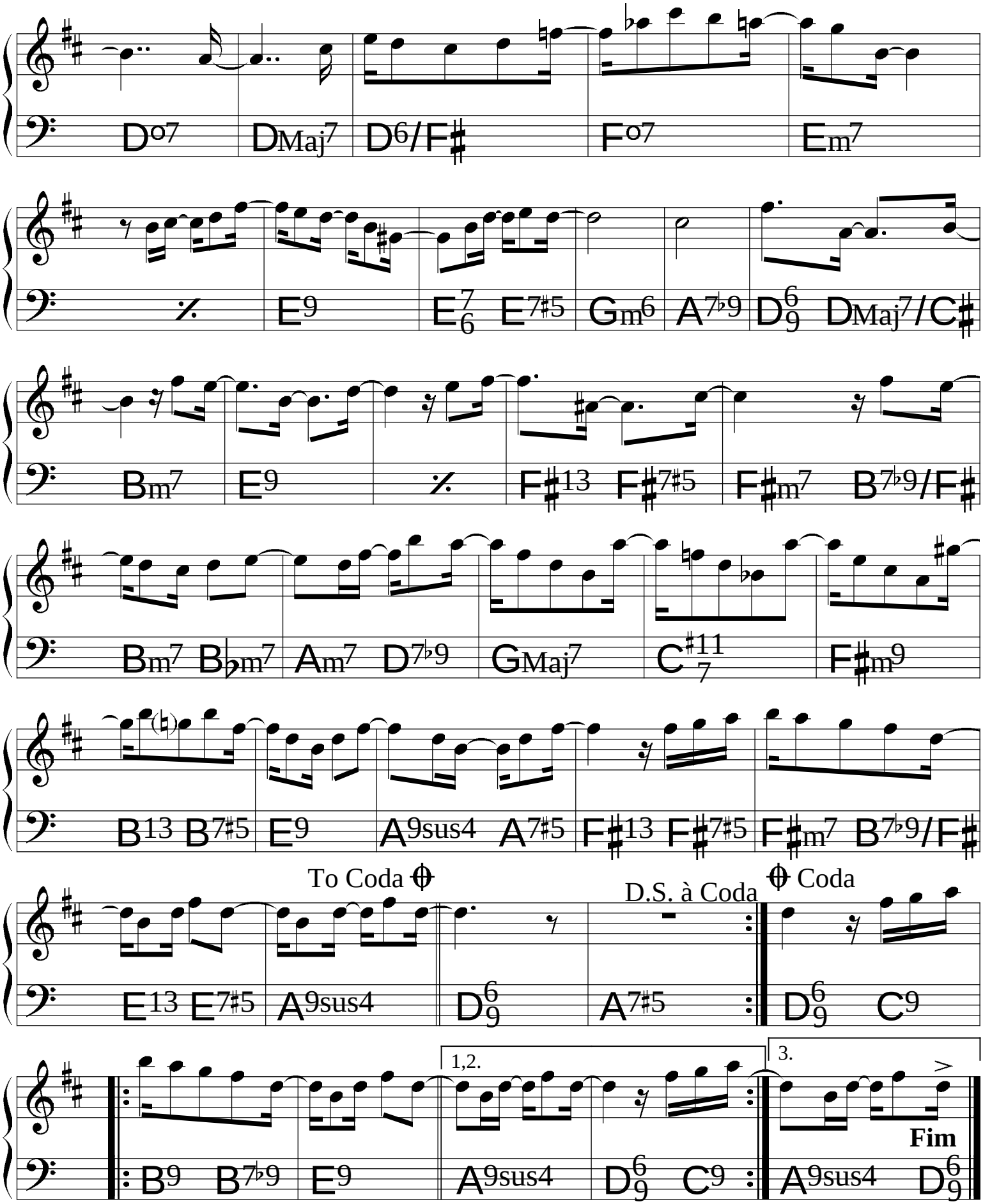
Do7 DMaj7 D6/F# Fo7 Em7
E9 E7 6 E7#5 Gm6 A7b9 D6 9 DMaj7/C#
Bm7 E9 F#13 F#7#5 F#m7 B7b9/F#
Bm7 Bbm7 Am7 D7b9 GMaj7 C#11 7 F#m9
B13 B7#5 E9 A9sus4 A7#5 F#13 F#7#5 F#m7 B7b9/F#
To Coda
D.S. à Coda
Coda
E13 E7#5 A9sus4 D6 9 A7#5 D6 9 C9
1,2.
3.
Fim
B9 B7b9 E9 A9sus4 D6 9 C9 A9sus4 D6 9

Chora tua tristeza

(Bossa) ♩= 86

Oscar Castro Neves
& Luvercy Fiorini

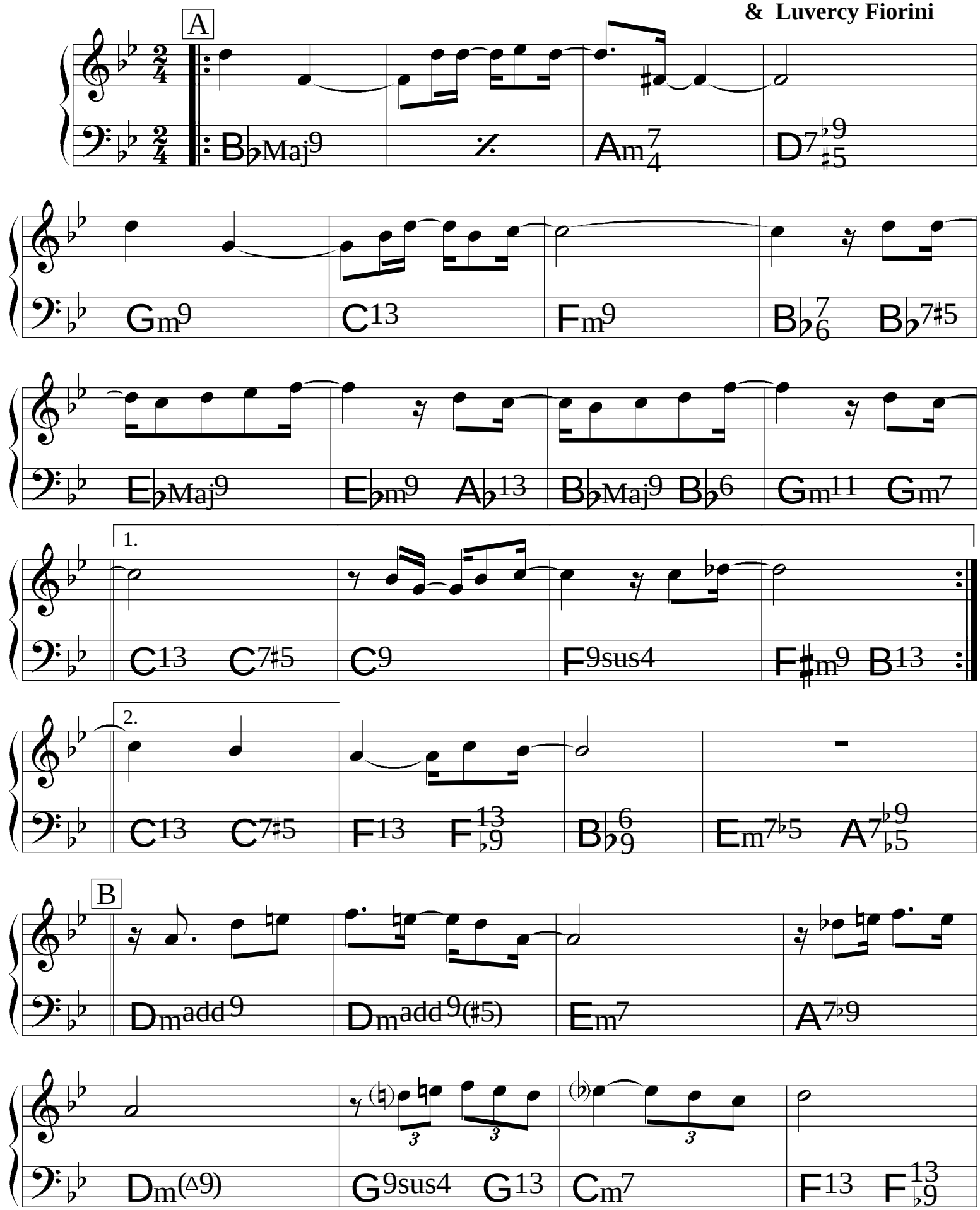

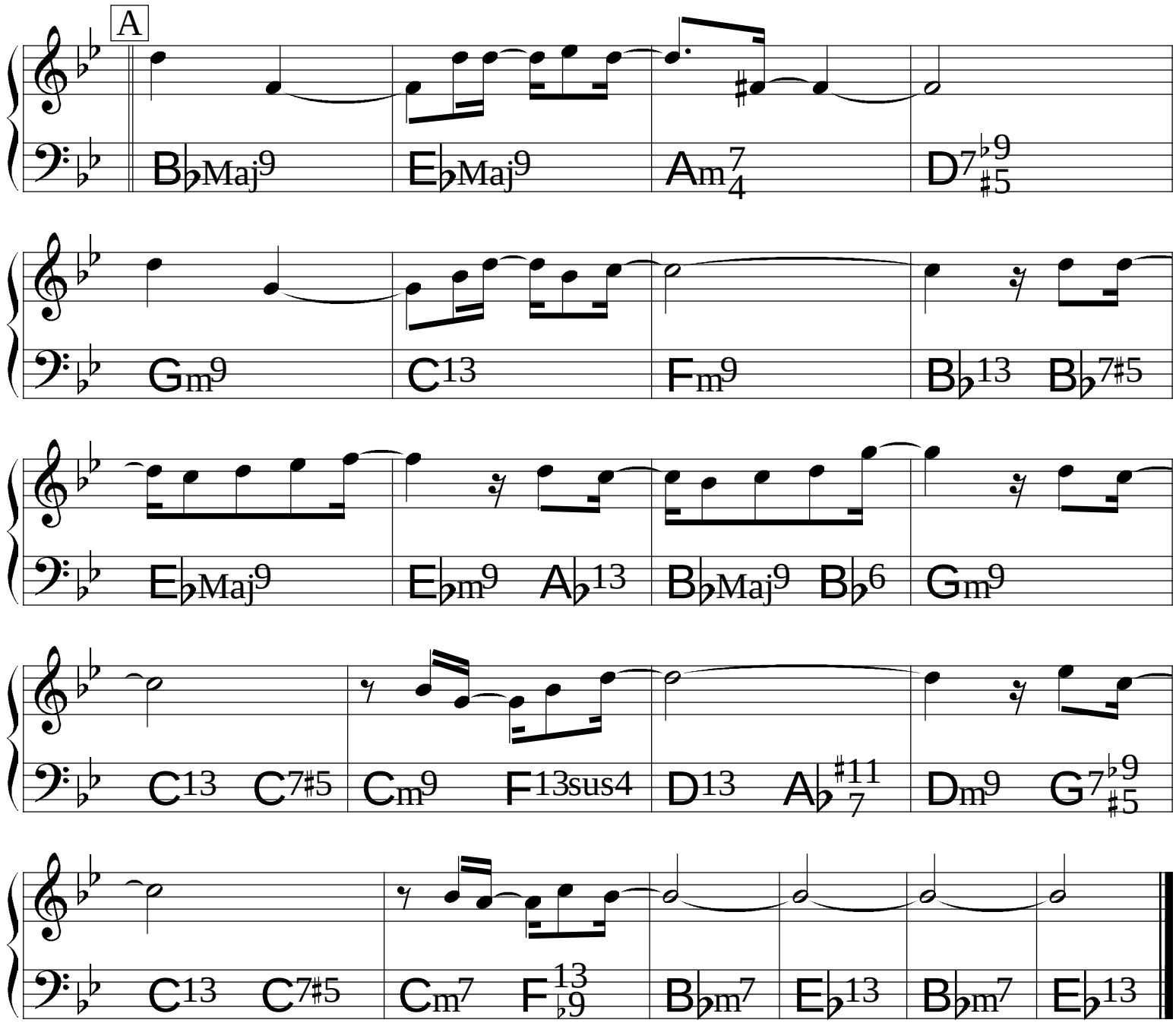
A
B♭Maj9
E♭Maj9
Am7/4
D7♭9/♯5
Gm9
C13
Fm9
B♭13
B♭7♯5
E♭Maj9
E♭m9
A♭13
B♭Maj9
B♭6
Gm9
C13
C7♯5
Cm9
F13sus4
D13
A♭♯11/7
Dm9
G7♭9/♯5
C13
C7♯5
Cm7
F13/♭9
B♭m7
E♭13
B♭m7
E♭13

Chorinho Pra Ele

(Choro) ♩= 86

Hermeto Pascoal

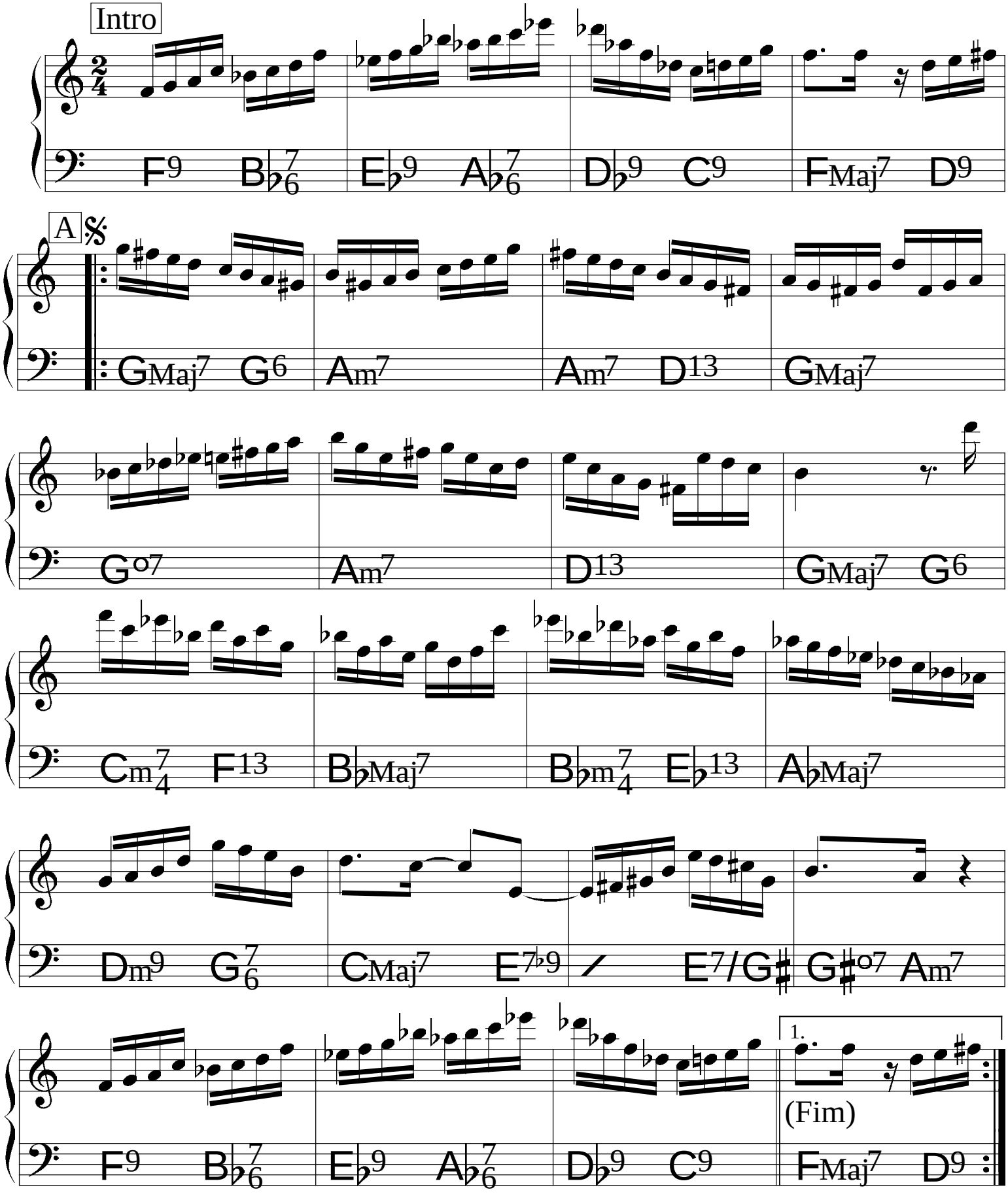

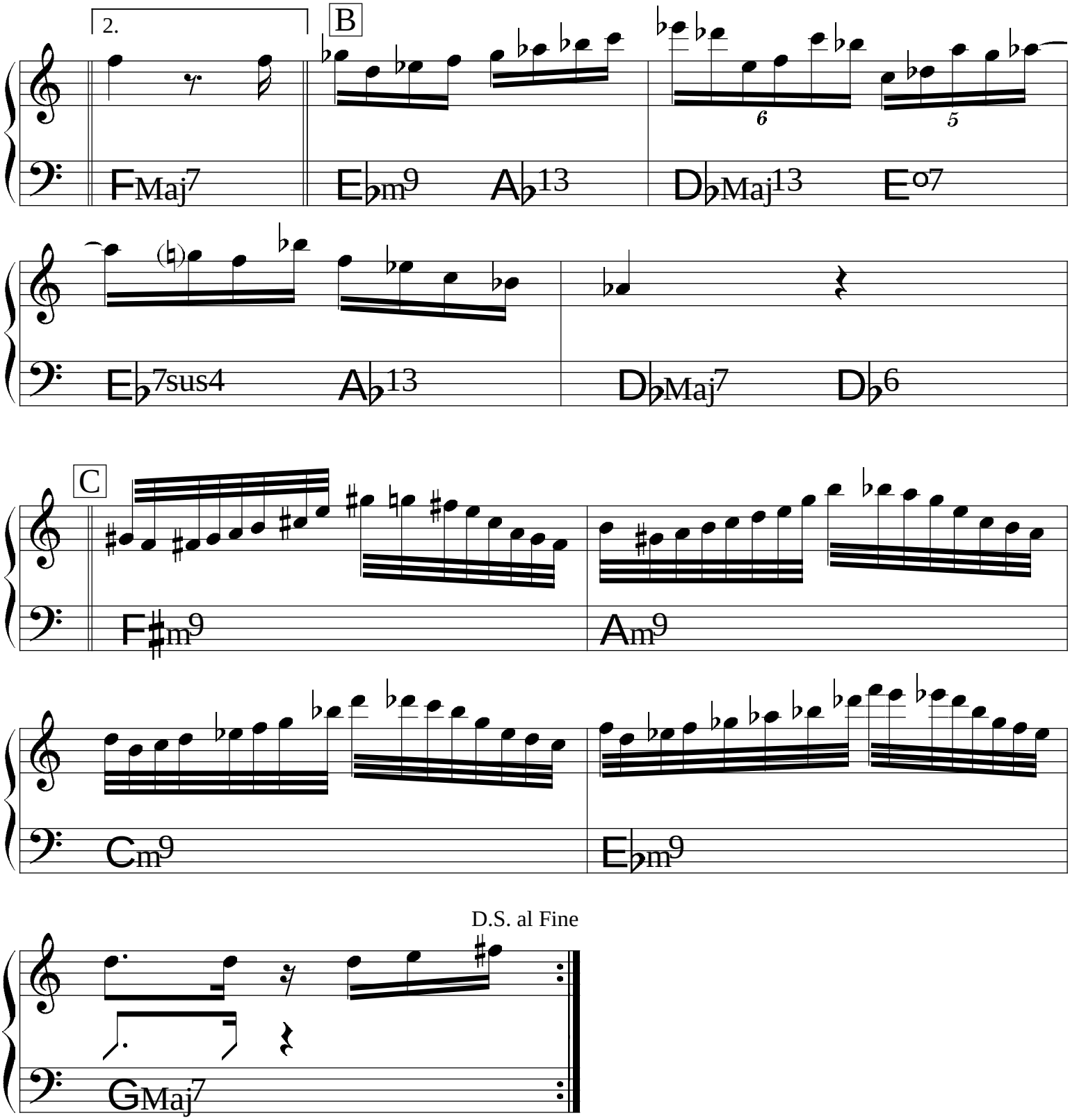
2.
B
FMaj7
E♭m9
A♭13
D♭Maj13
E°7
E♭7sus4
A♭13
D♭Maj7
D♭6
C
F♯m9
Am9
Cm9
E♭m9
D.S. al Fine
GMaj7

Choro Negro

Paulinho da Viola

(Choro)

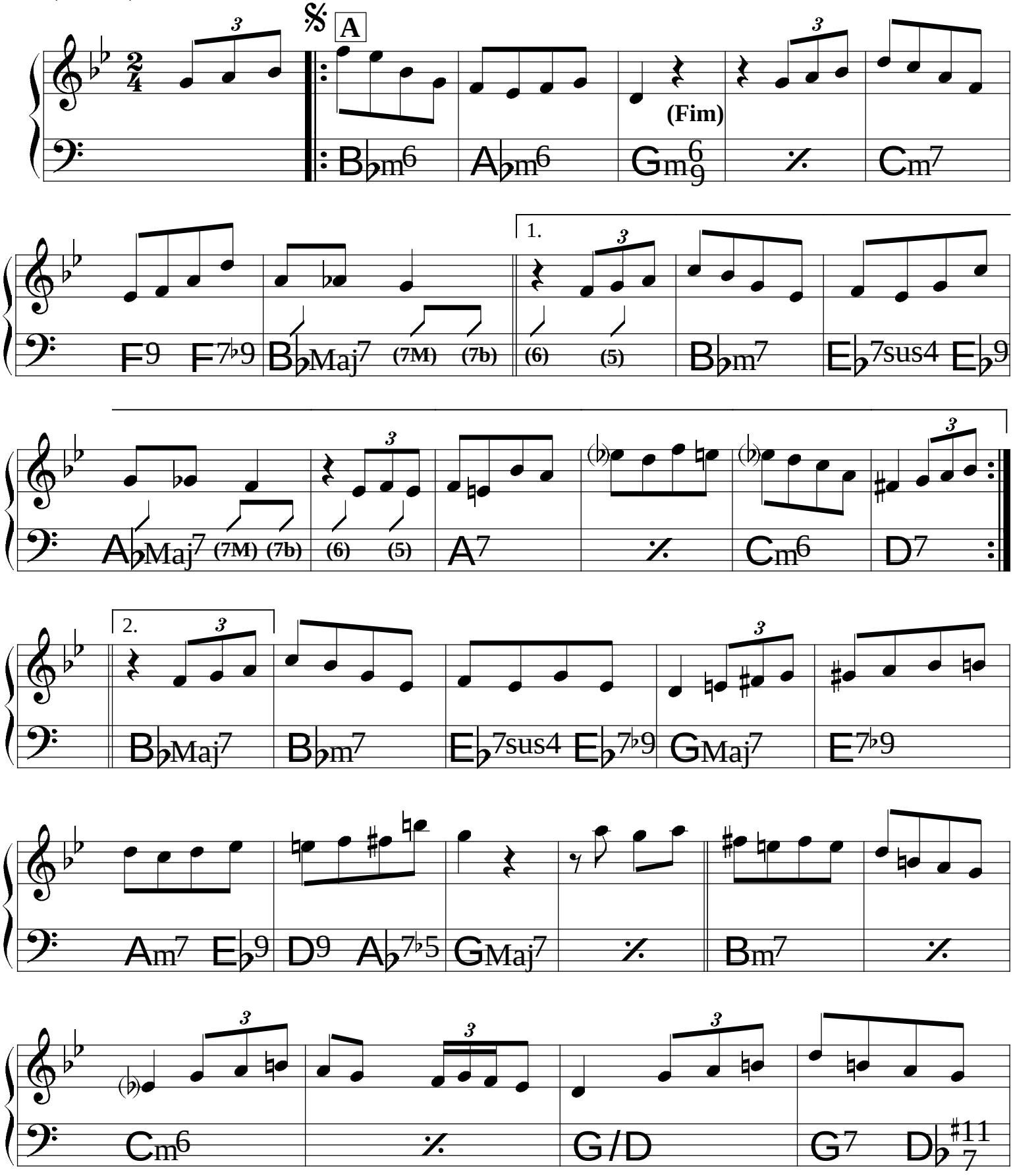

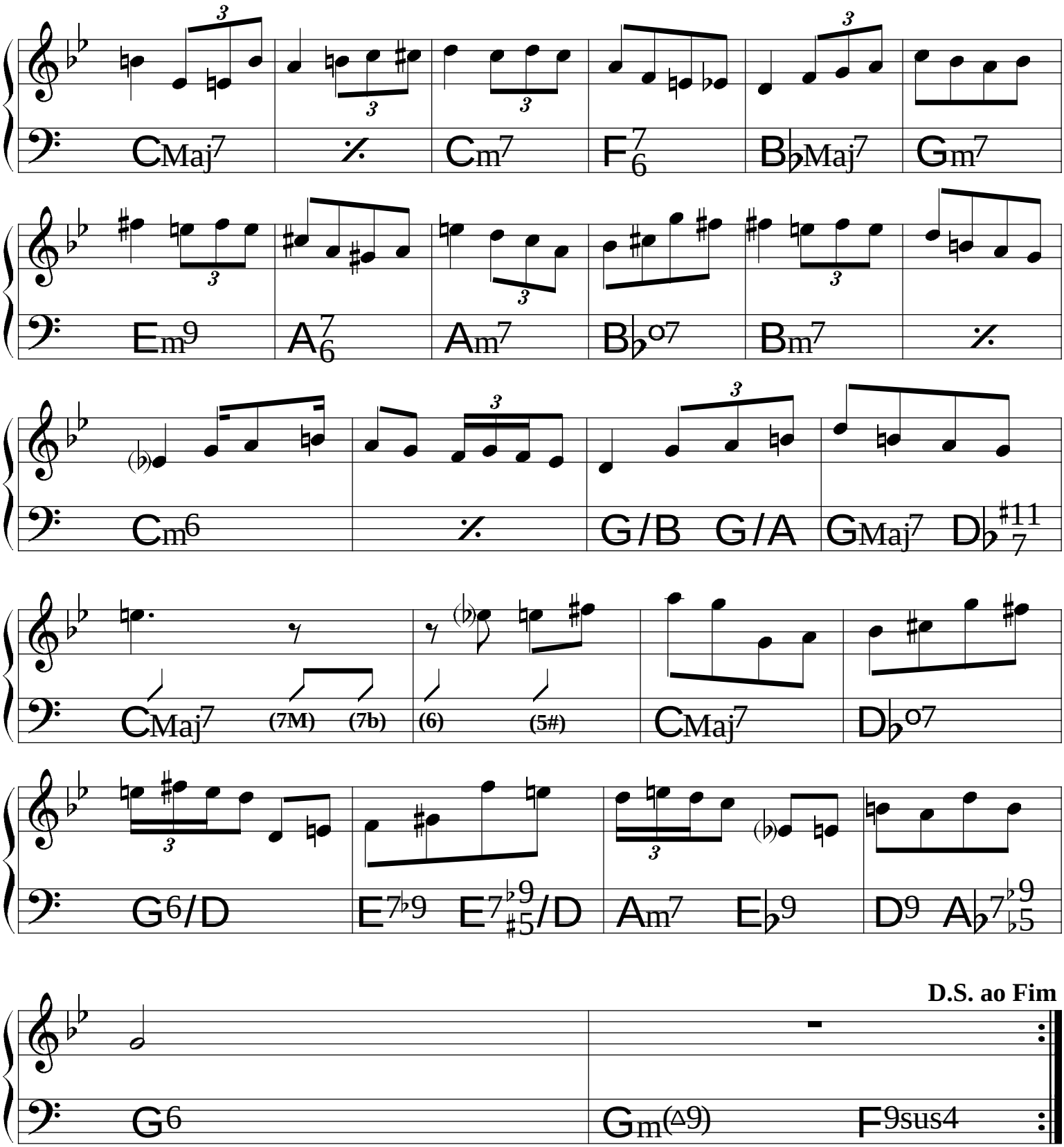
CMaj7
Cm7
F7/6
B♭Maj7
Gm7
Em9
A7/6
Am7
B♭o7
Bm7
Cm6
G/B
G/A
GMaj7
D♭7 #11
CMaj7
(7M)
(7b)
(6)
(5#)
CMaj7
D♭o7
G6/D
E7♭9
E7♭9 #5/D
Am7
E♭9
D9
A♭7♭9 ♭5
D.S. ao Fim
G6
Gm(△9)
F9sus4

Chovendo na roseira

(Bossa) ♩ = 160

Tom Jobim

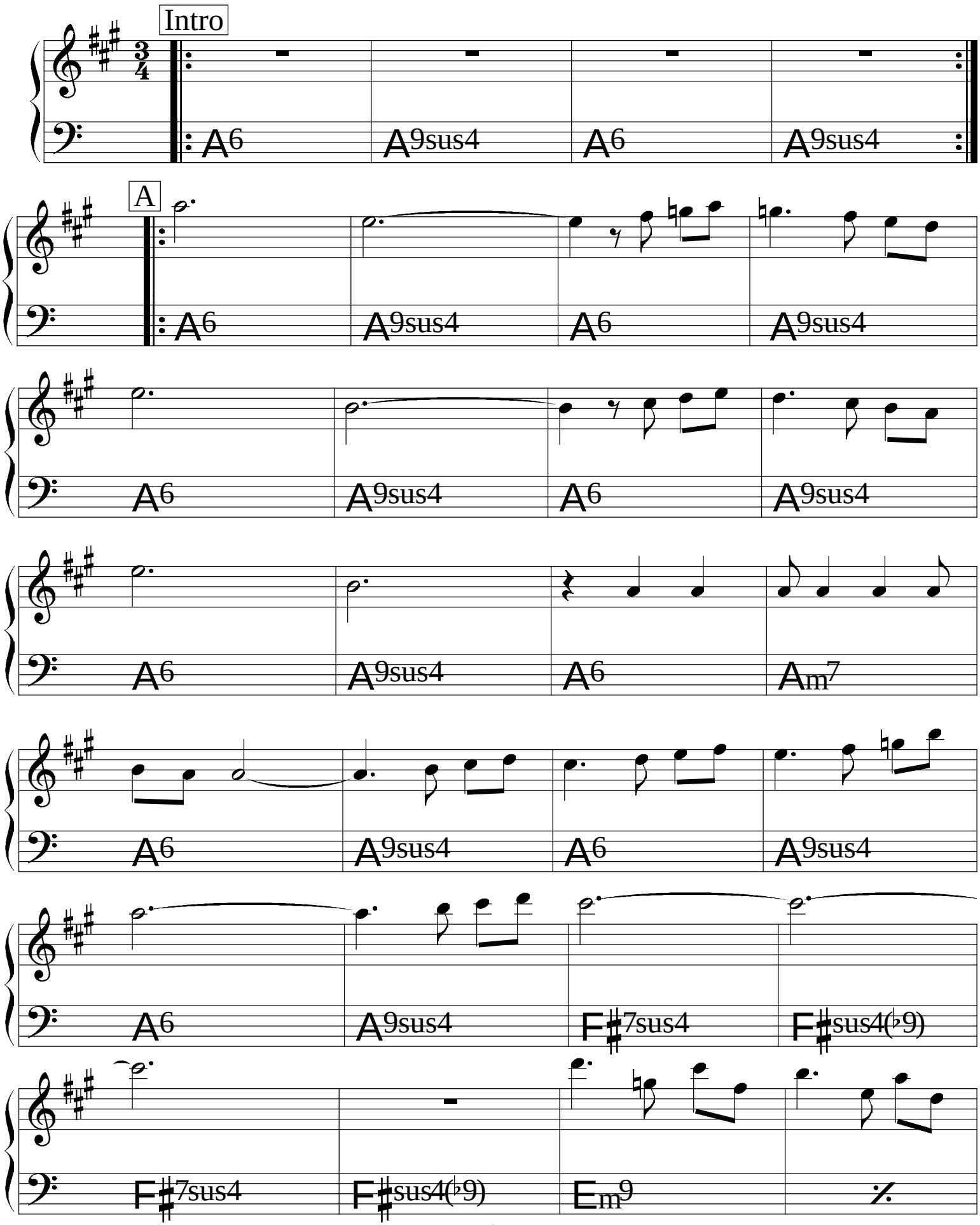

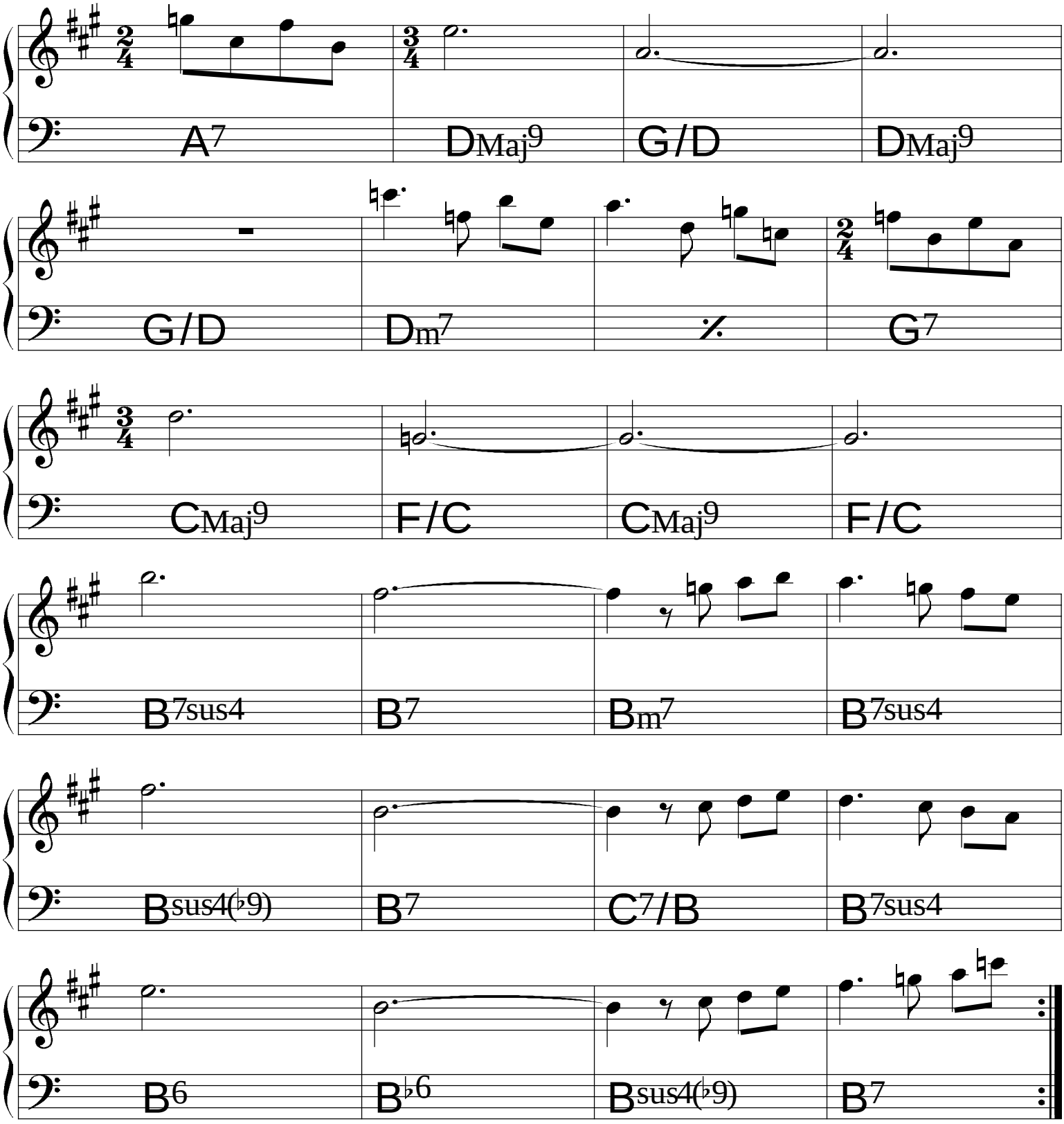
A7
DMaj9
G/D
DMaj9
G/D
Dm7
%
G7
CMaj9
F/C
CMaj9
F/C
B7sus4
B7
Bm7
B7sus4
Bsus4(♭9)
B7
C7/B
B7sus4
B6
B♭6
Bsus4(♭9)
B7

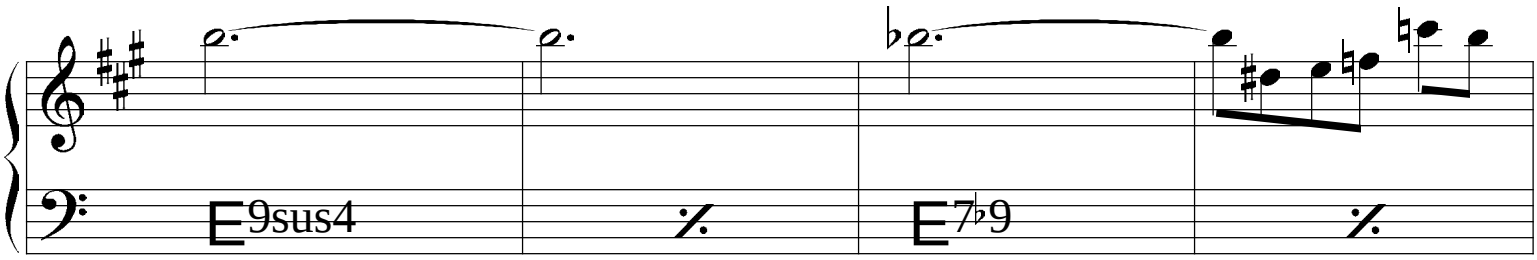
E9sus4
E7♭9

(Bossa)

Chuva

Durval Ferreira
& Pedro Camargo

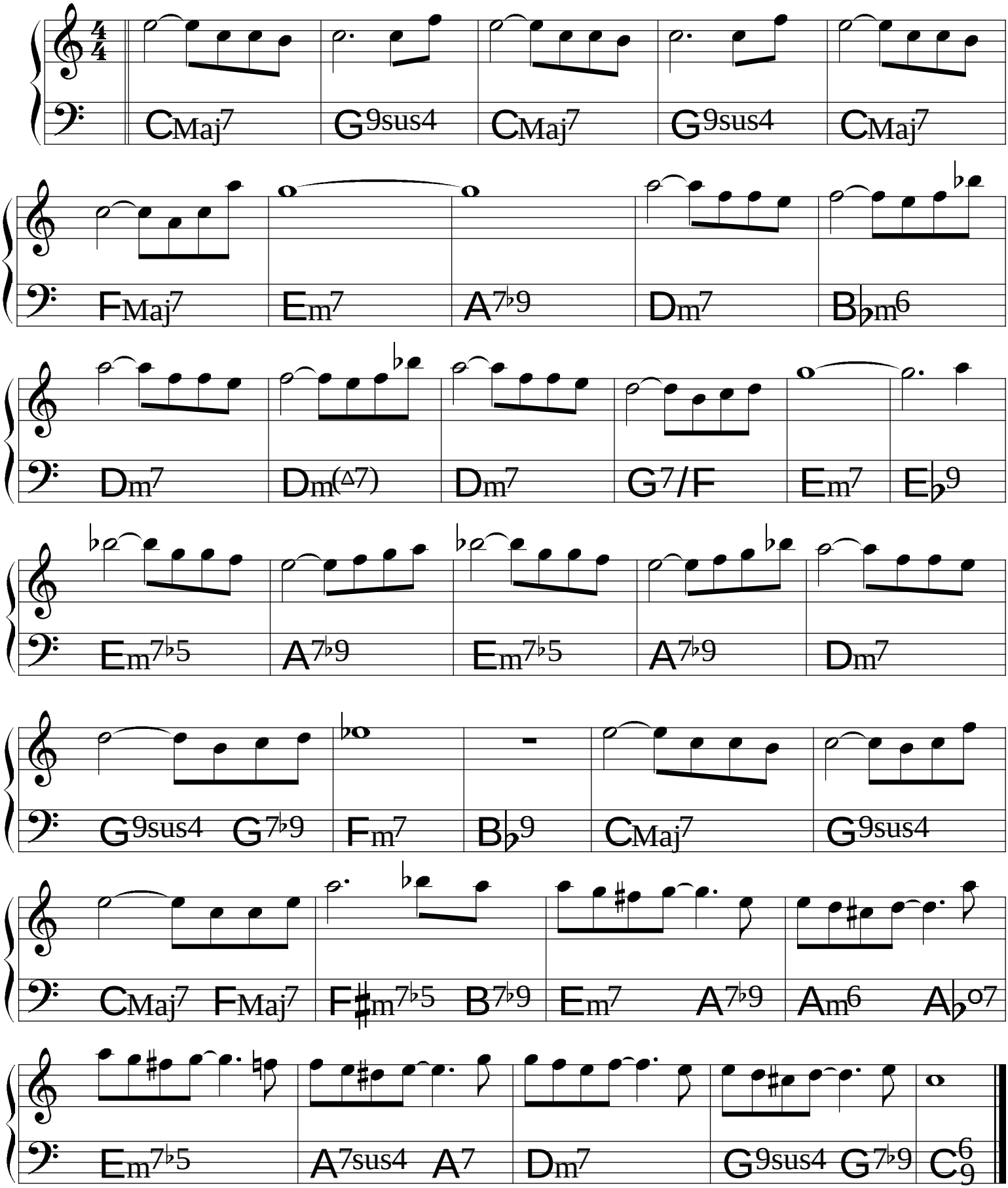

Ciúme

Carlos Lyra

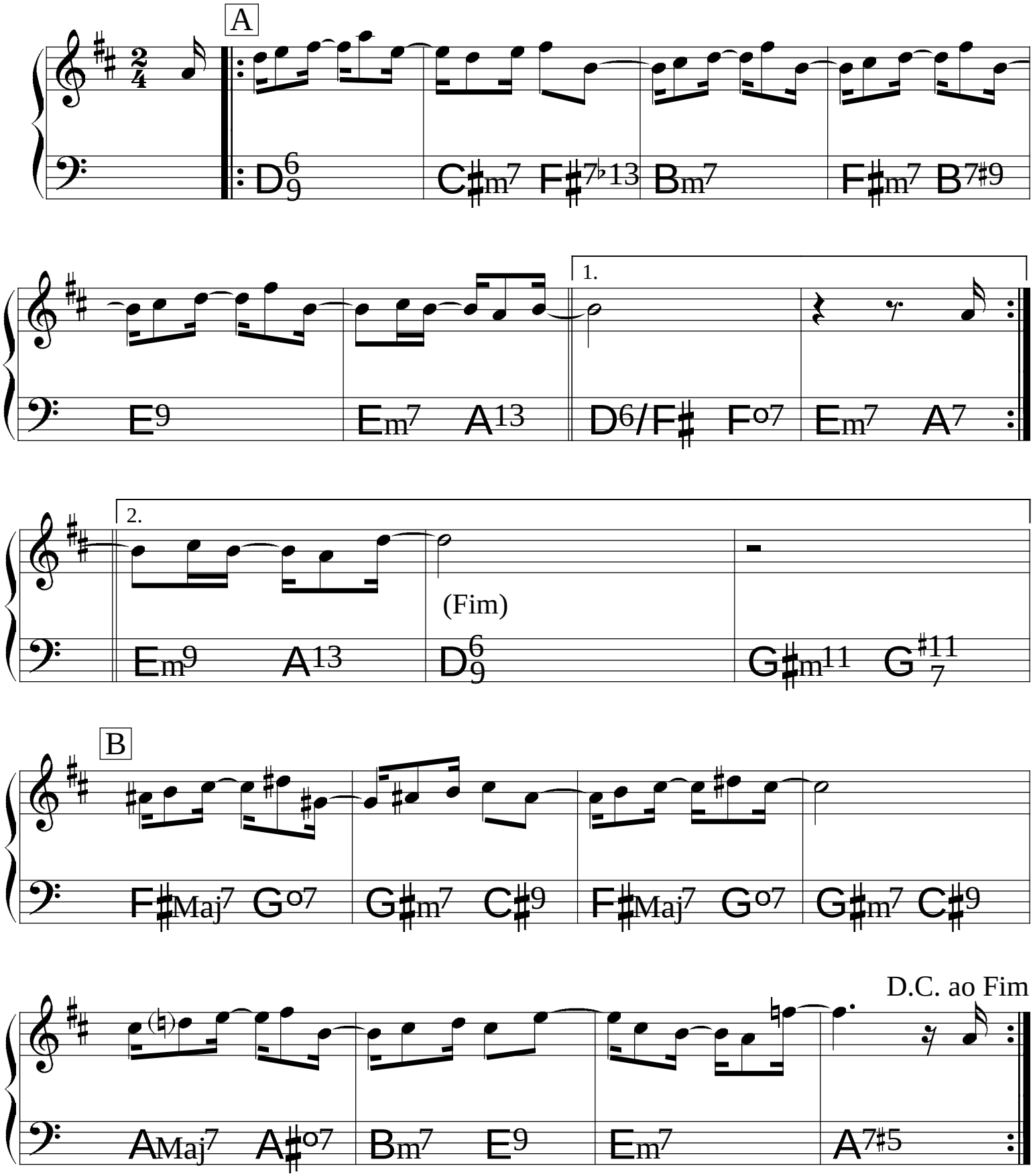

Coisa mais linda

(Bossa)

CarlosLyra &
Vinícius de Moraes

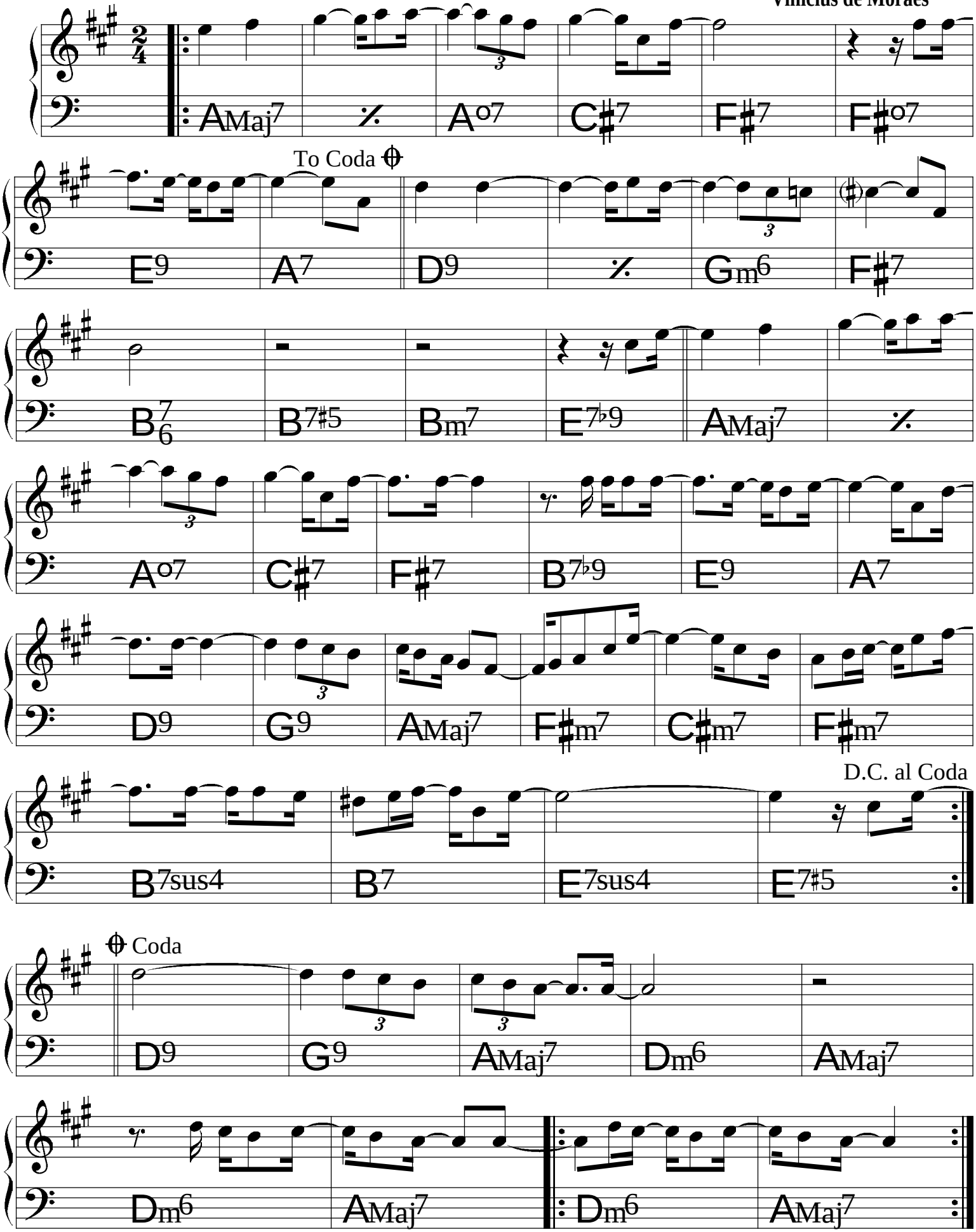

Começaria tudo outra vez

(Samba-canção) ♩= 92

Gonzaguinha

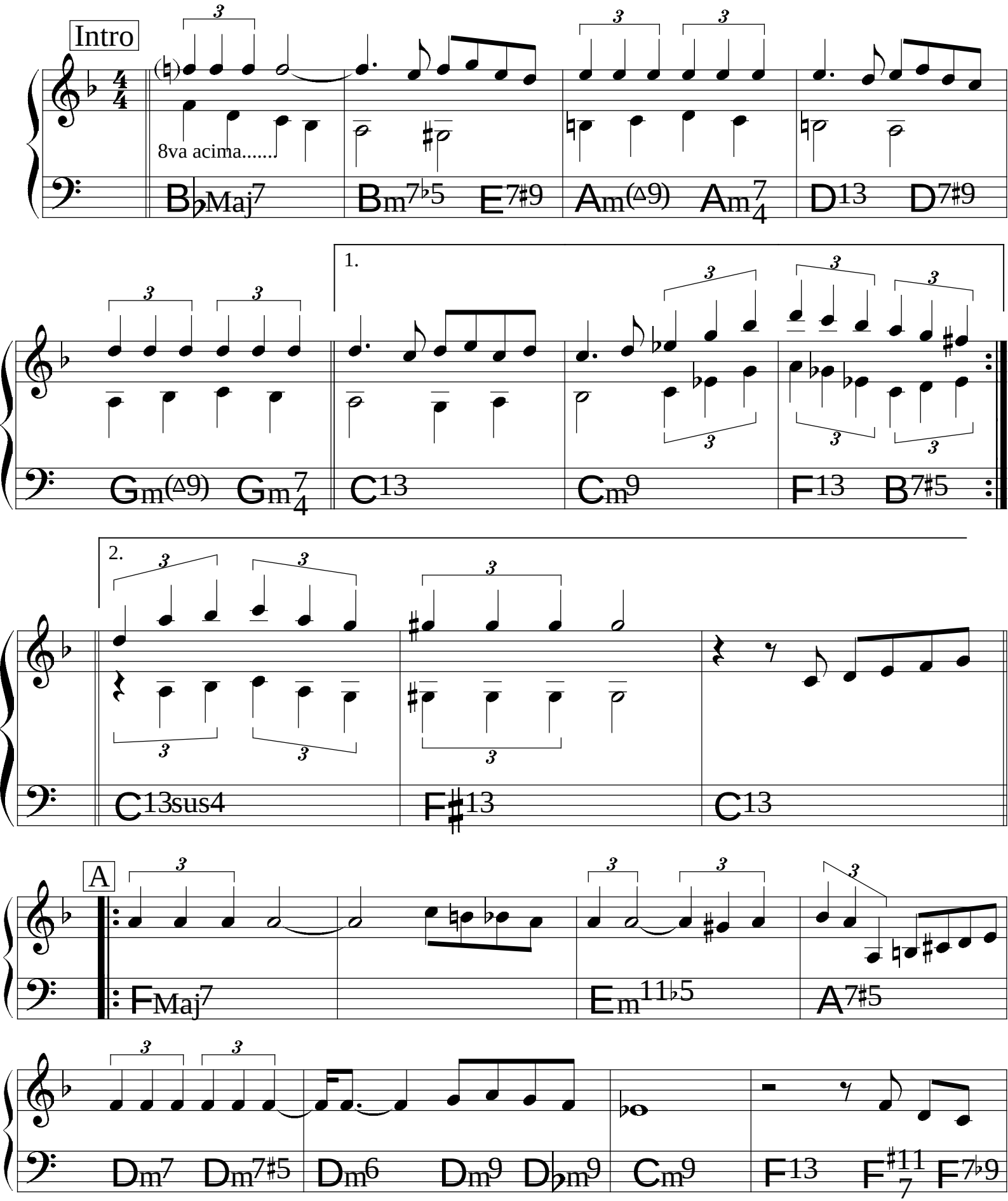

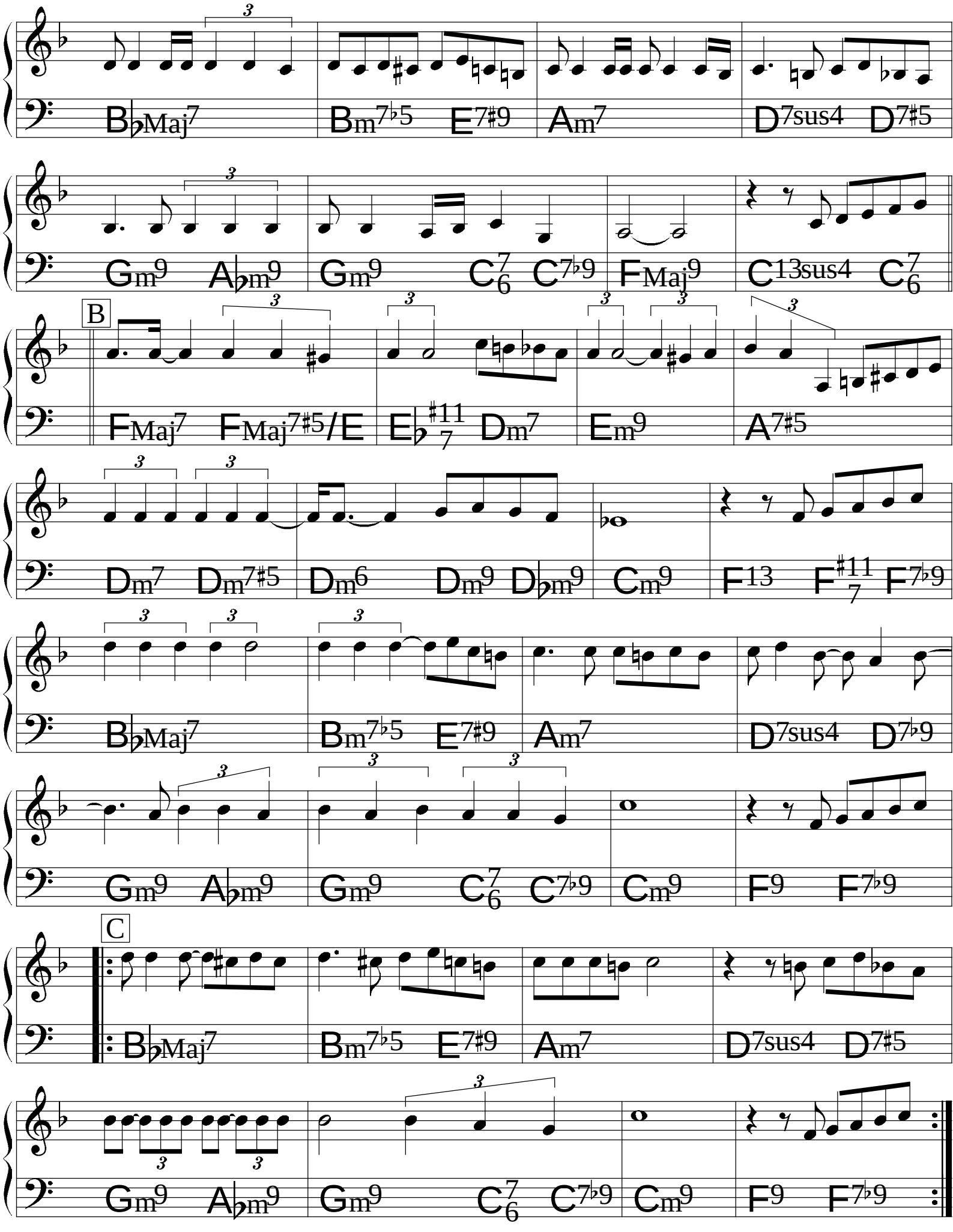
B♭Maj7
Bm7♭5 E7♯9
Am7
D7sus4 D7♯5
Gm9 A♭m9
Gm9 C7/6 C7♭9
FMaj9
C13sus4 C7/6
B
FMaj7 FMaj7♯5/E
E♭7♯11 Dm7
Em9
A7♯5
Dm7 Dm7♯5
Dm6 Dm9 D♭m9
Cm9
F13 F7♯11 F7♭9
B♭Maj7
Bm7♭5 E7♯9
Am7
D7sus4 D7♭9
Gm9 A♭m9
Gm9 C7/6 C7♭9
Cm9
F9 F7♭9
C
B♭Maj7
Bm7♭5 E7♯9
Am7
D7sus4 D7♯5
Gm9 A♭m9
Gm9 C7/6 C7♭9
Cm9
F9 F7♭9

Como Uma Onda

Lulu Santos

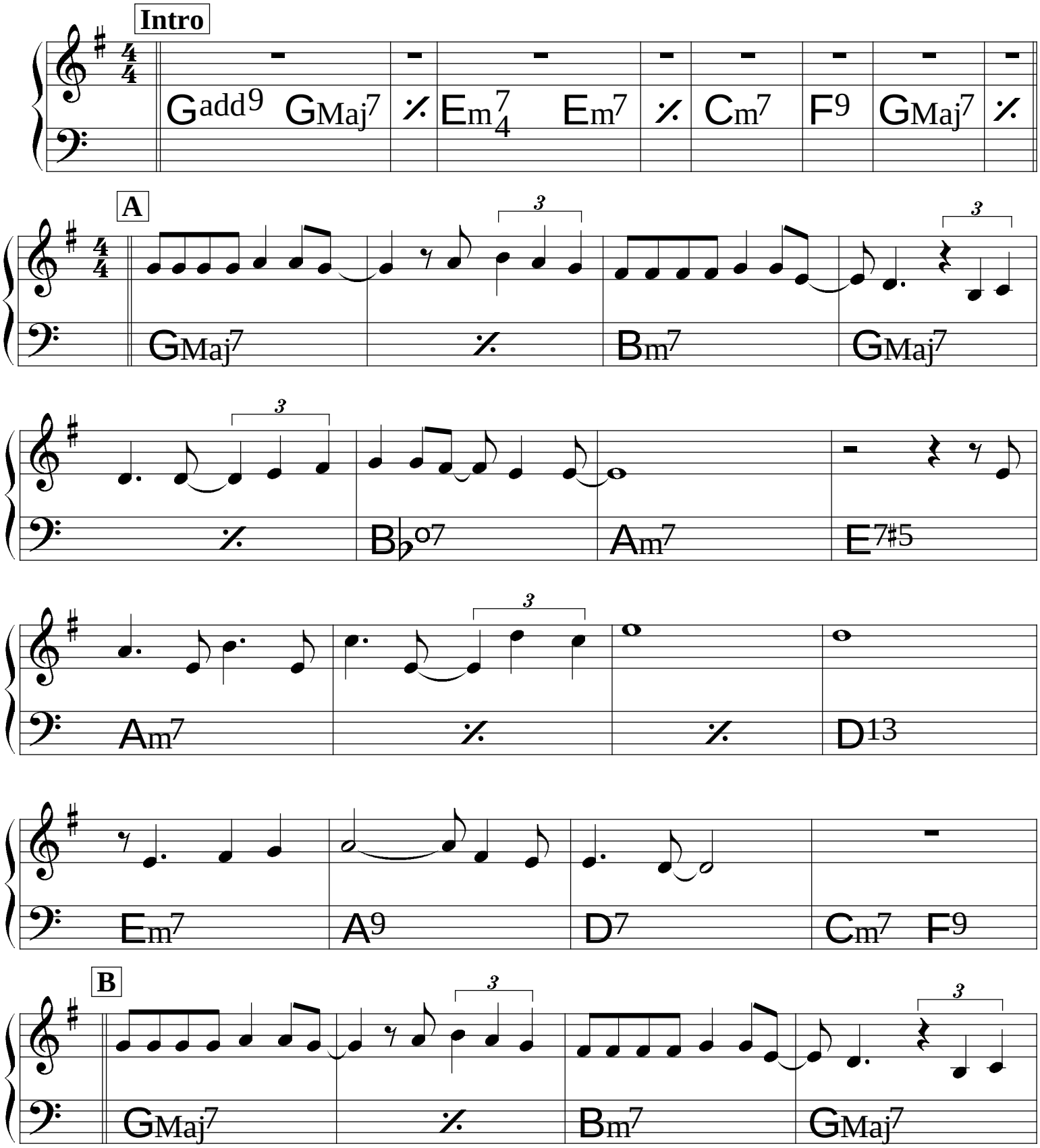

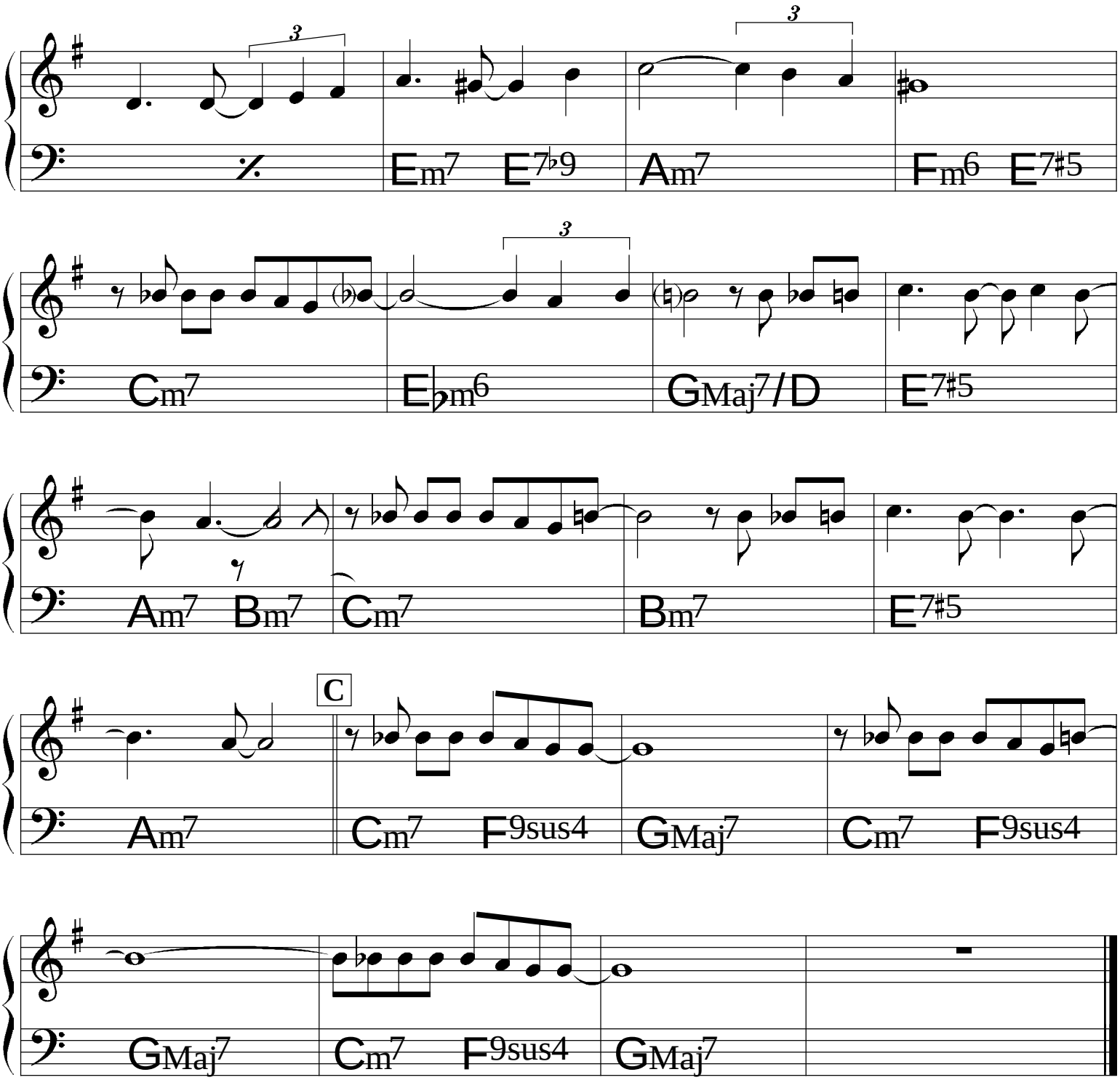
Em7 E7♭9
Am7
Fm6 E7♯5
Cm7
E♭m6
GMaj7/D
E7♯5
Am7 Bm7
Cm7
Bm7
E7♯5
C
Am7
Cm7 F9sus4
GMaj7
Cm7 F9sus4
GMaj7
Cm7 F9sus4
GMaj7

(Bossa)

Corcovado

Tom Jobim

Intro

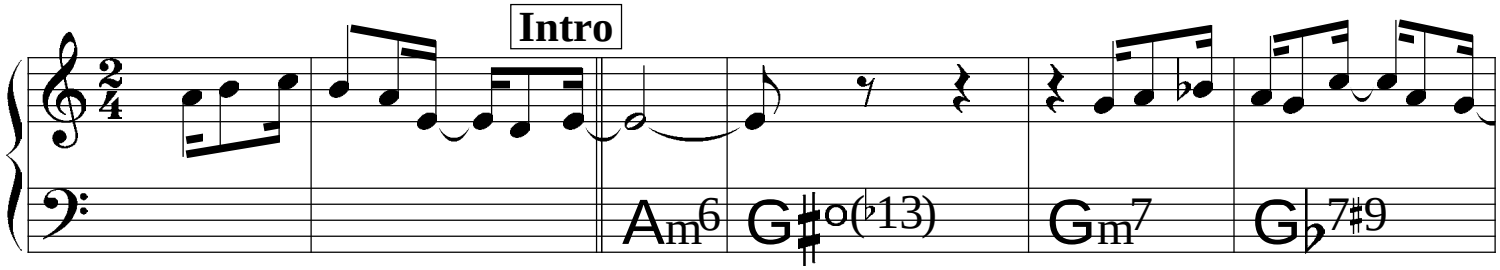

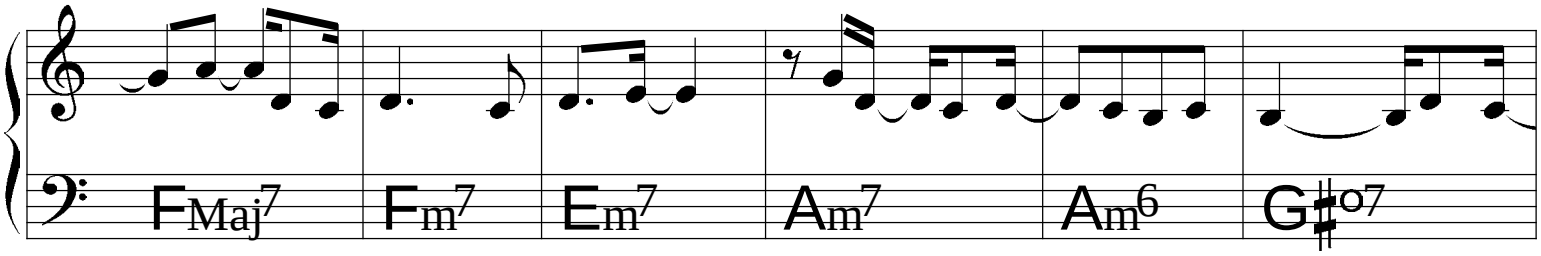

Tema

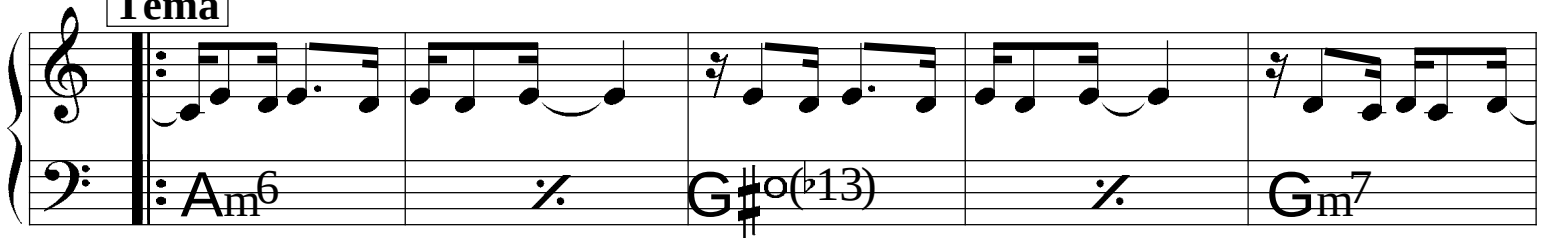

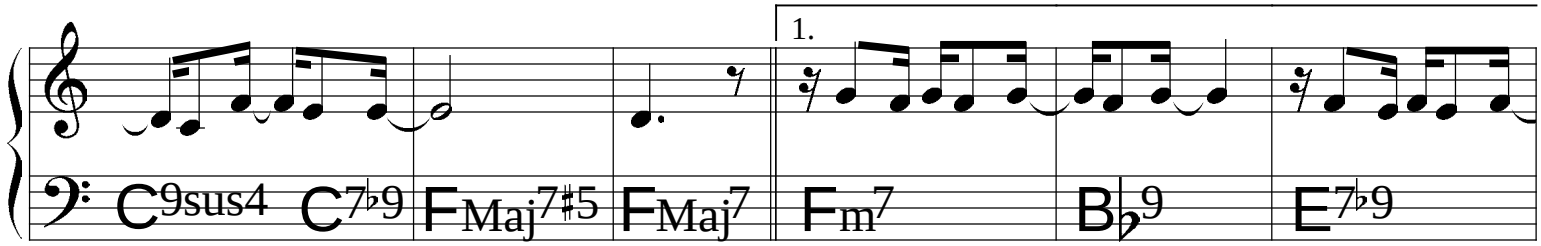

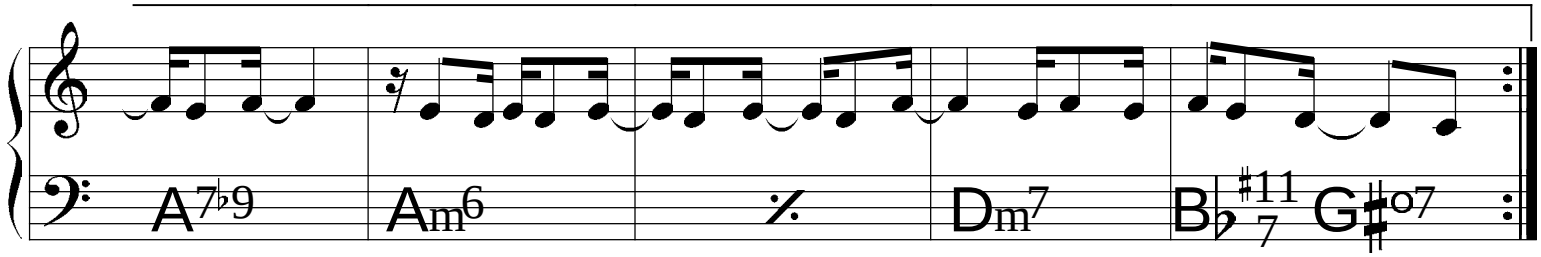

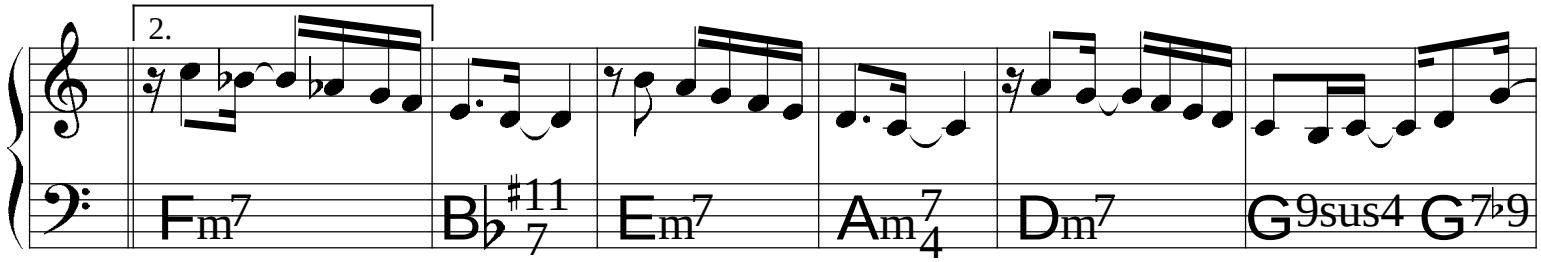

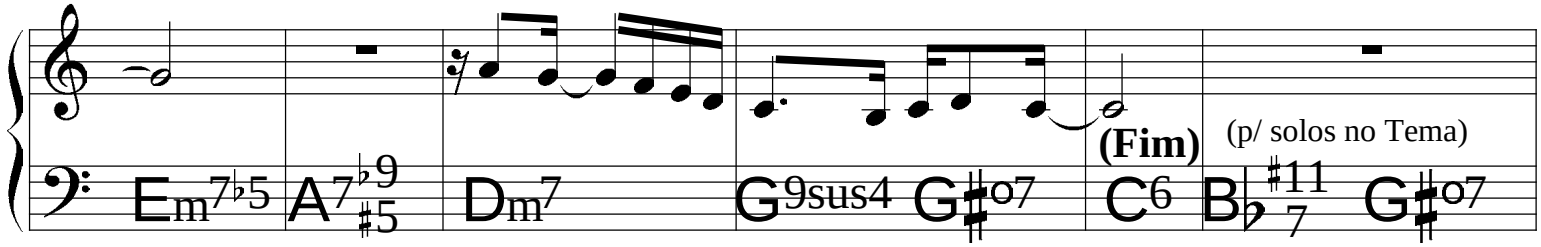

Da Cor Brasileira

Joyce

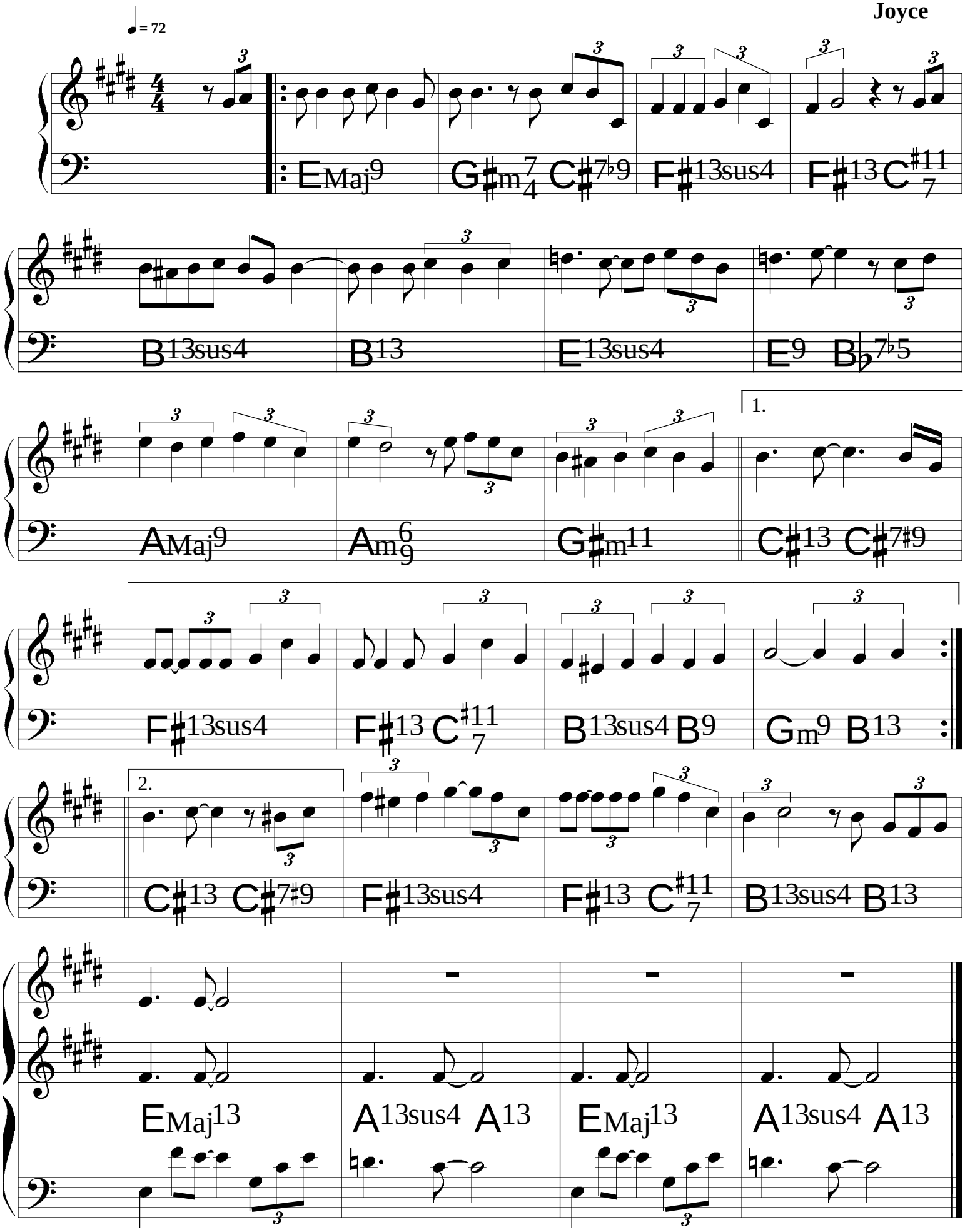

Deixa

Baden Powell
& Vinícius de Moraes

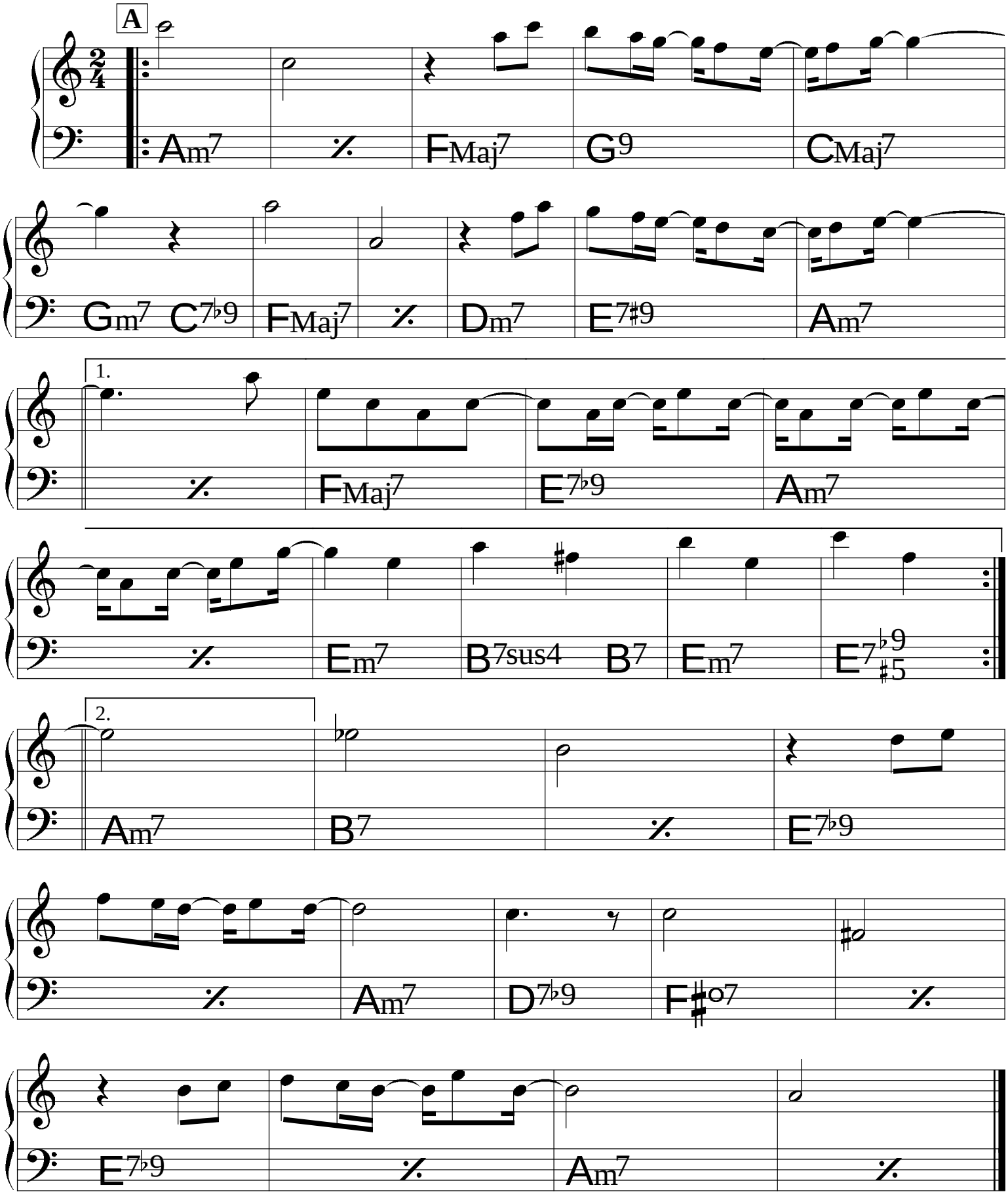

Deixa q'eu boto

♩ = 100

Flavio Goulart

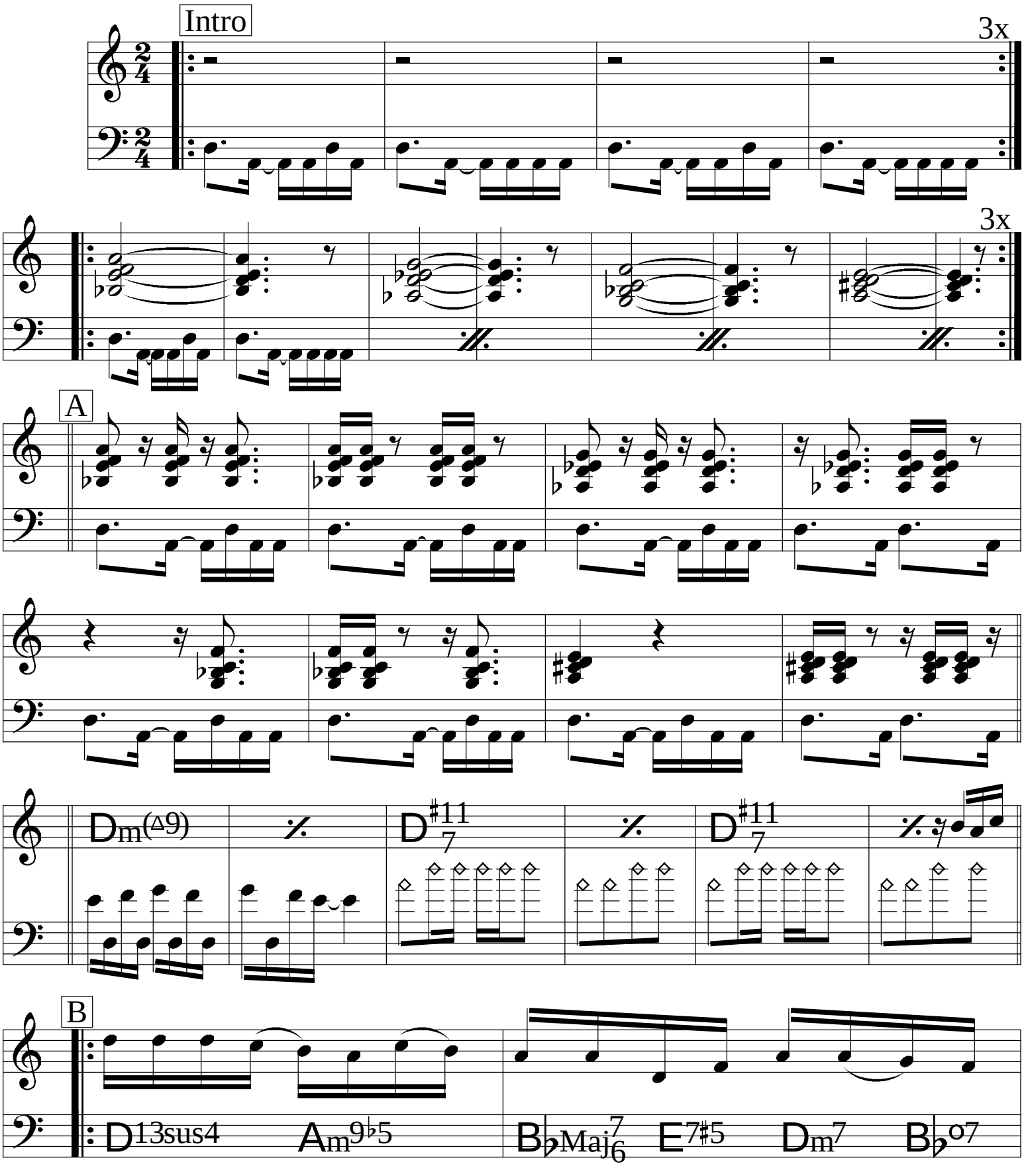

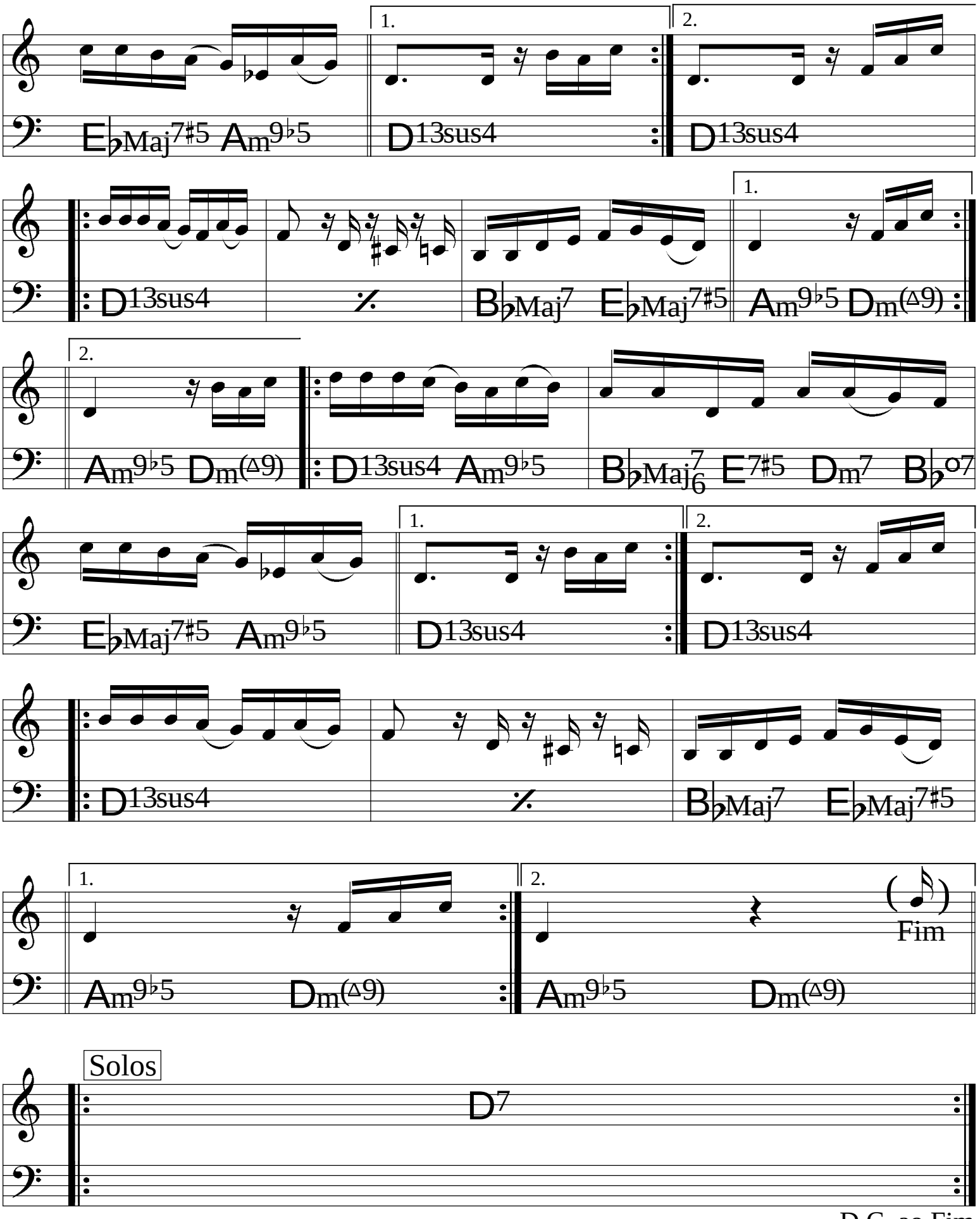
1.
2.
E♭Maj7♯5 Am9♭5
D13sus4
D13sus4
D13sus4
B♭Maj7 E♭Maj7♯5
Am9♭5 Dm(▵9)
Am9♭5 Dm(▵9)
D13sus4 Am9♭5
B♭Maj7/6 E7♯5 Dm7 B♭o7
E♭Maj7♯5 Am9♭5
D13sus4
D13sus4
D13sus4
B♭Maj7 E♭Maj7♯5
Am9♭5 Dm(▵9)
Am9♭5 Dm(▵9)
Fim
Solos
D7
D.C. ao Fim

Desafinado

Tom Jobim &
Newton Mendonça

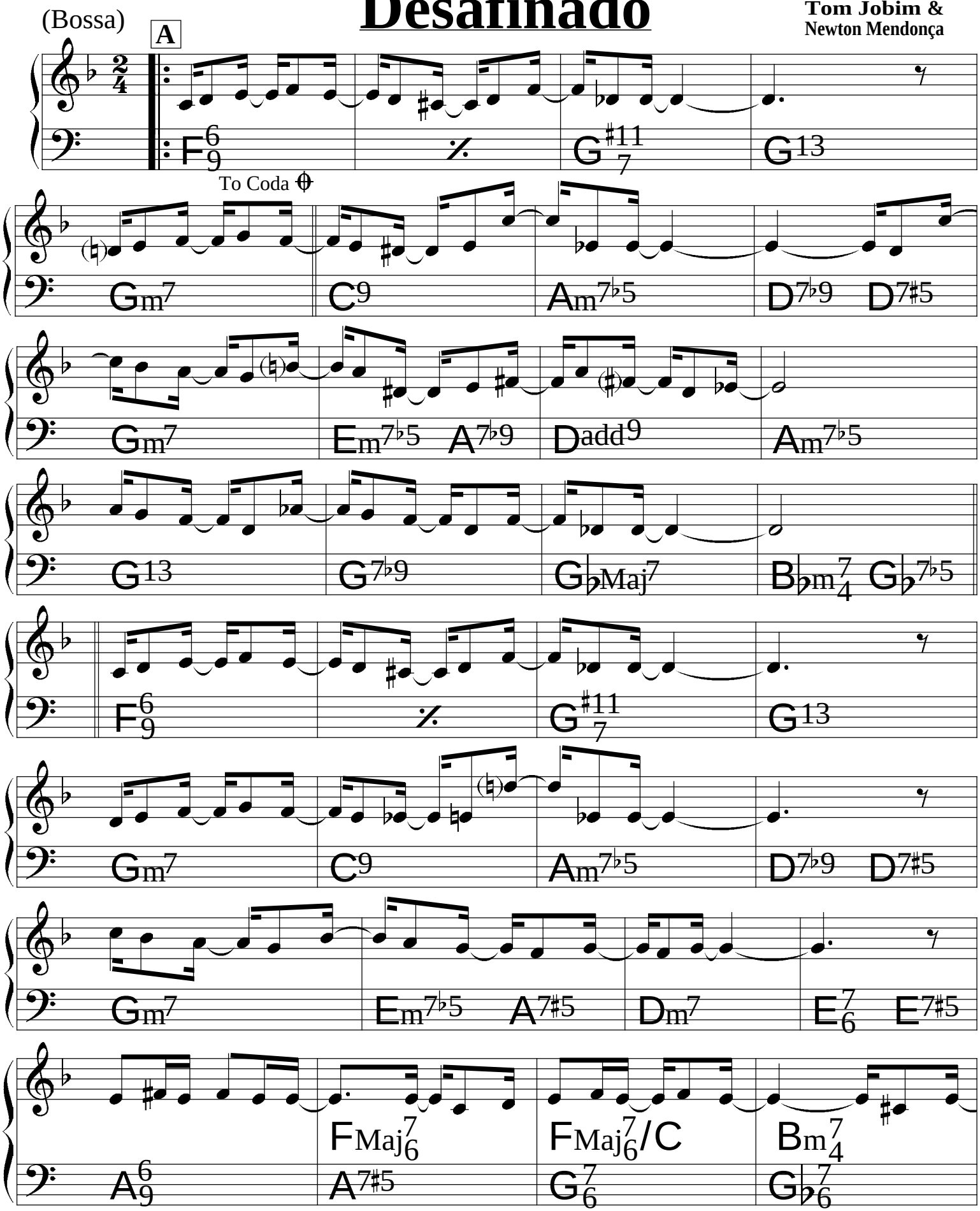

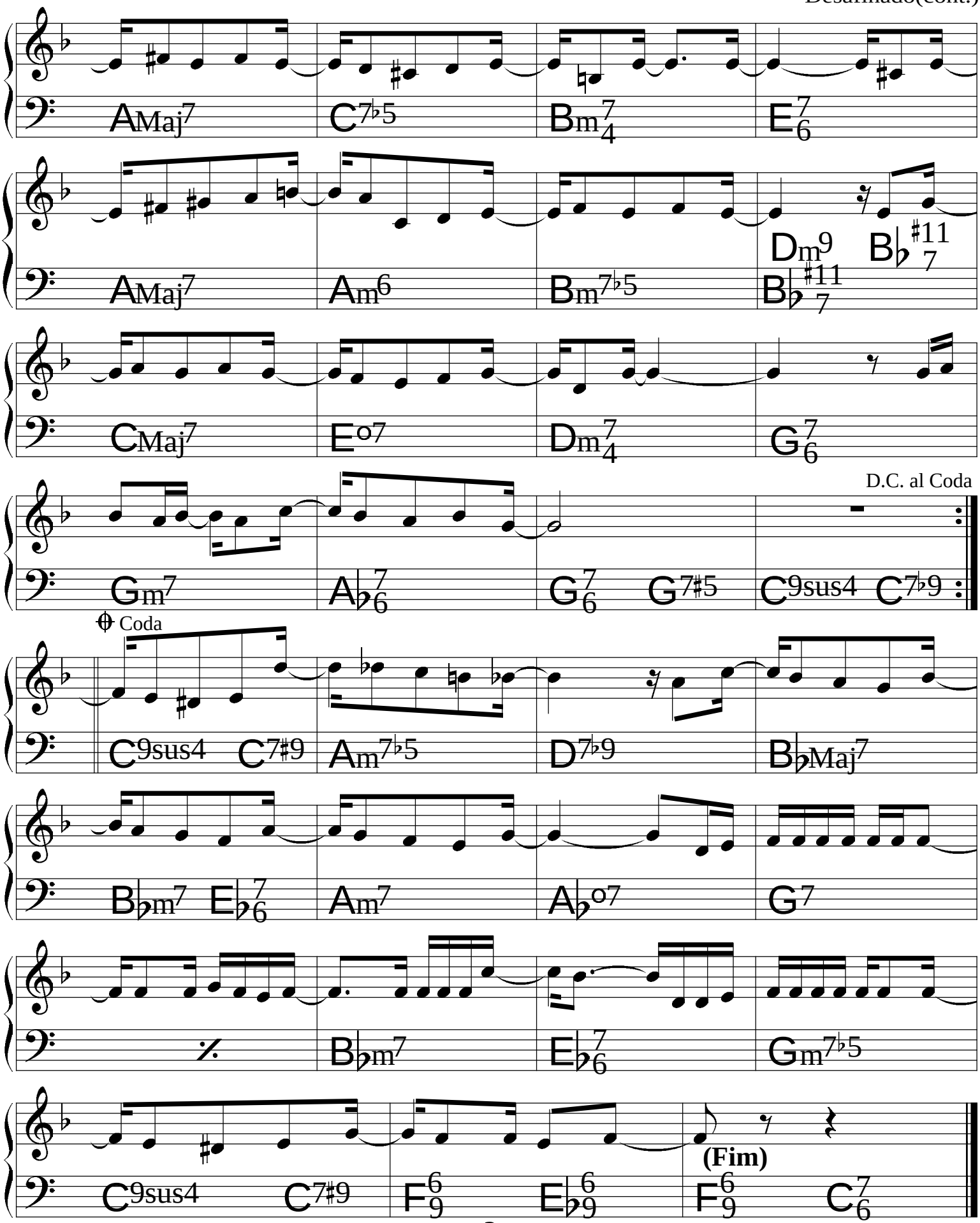
AMaj7
C7♭5
Bm7/4
E7/6
AMaj7
Am6
Bm7♭5
Dm9
B♭11/7
B♭11/7
CMaj7
Eo7
Dm7/4
G7/6
D.C. al Coda
Gm7
A♭7/6
G7/6
G7♯5
C9sus4
C7♭9
Coda
C9sus4
C7♯9
Am7♭5
D7♭9
B♭Maj7
B♭m7
E♭7/6
Am7
A♭o7
G7
B♭m7
E♭7/6
Gm7♭5
C9sus4
C7♯9
F6/9
E♭6/9
(Fim)
F6/9
C7/6

Desatando o Nó

"Para Gregório & Heitor"

Flavio Goulart

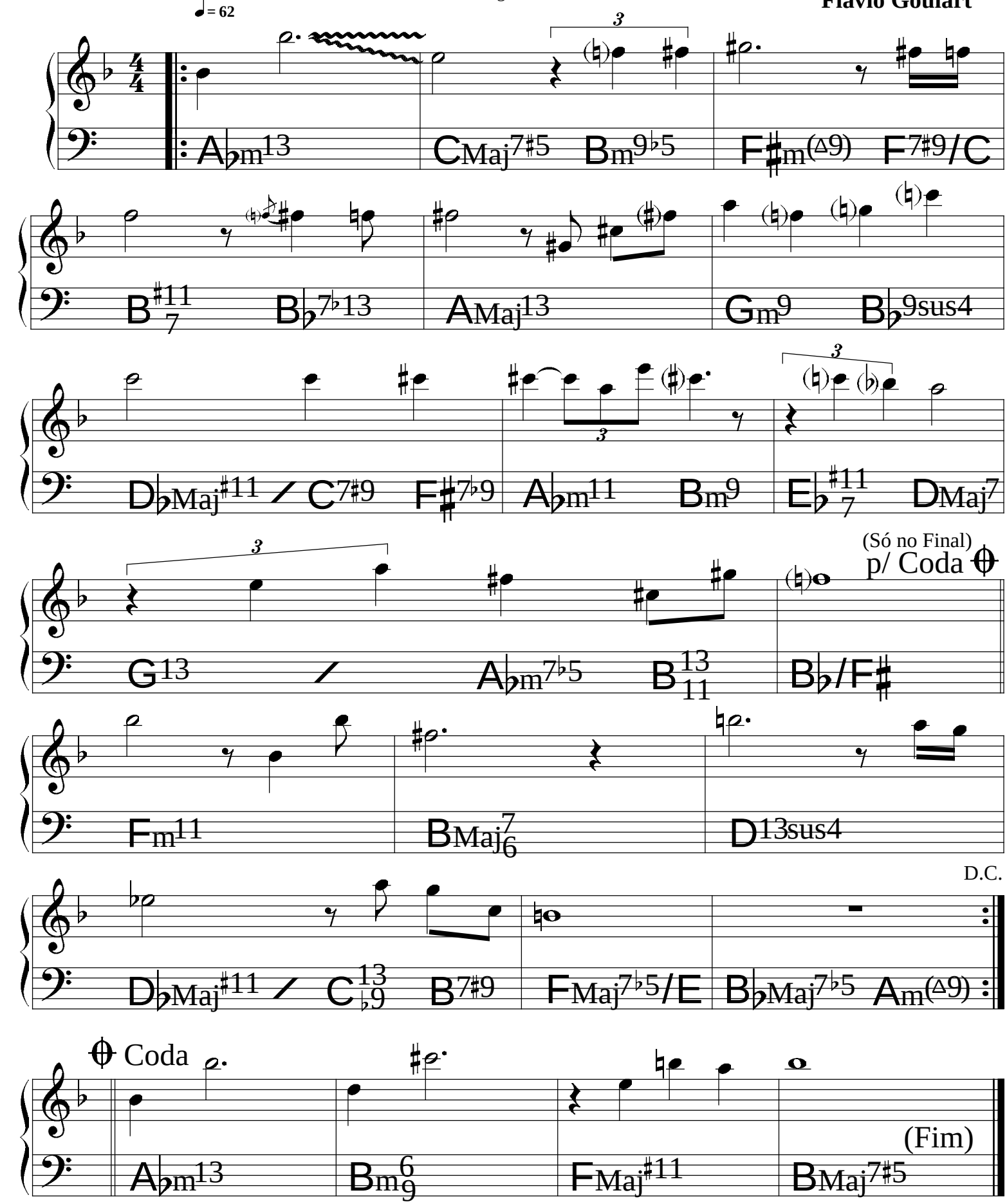

© 1988 **Mocambo Music.** Flavio Goulart.
All Rights Reserved. International Copyright Secured.

Descendo a Serra

Pixinguinha &
Benedito Lacerda

(Choro Ligeiro)

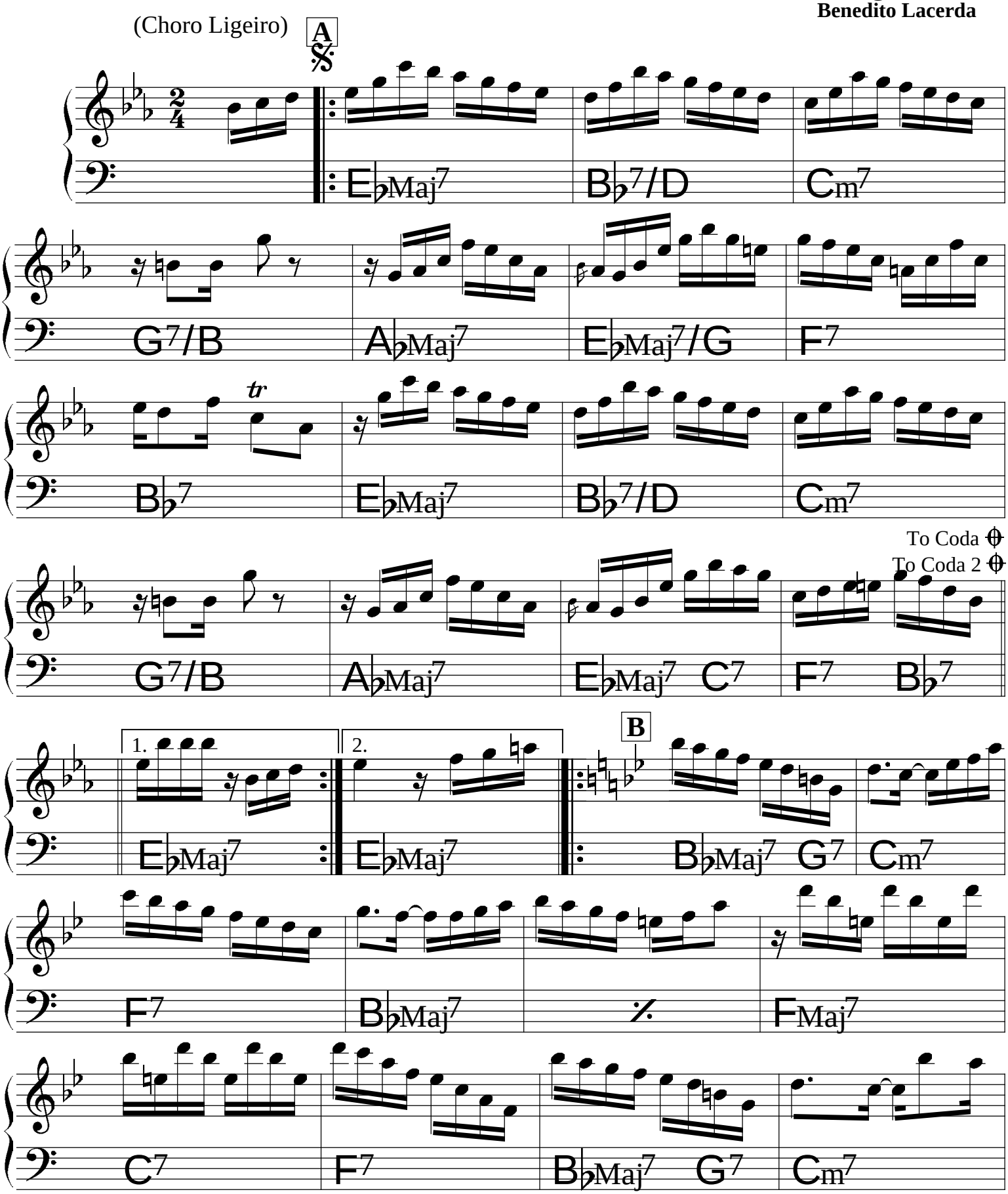

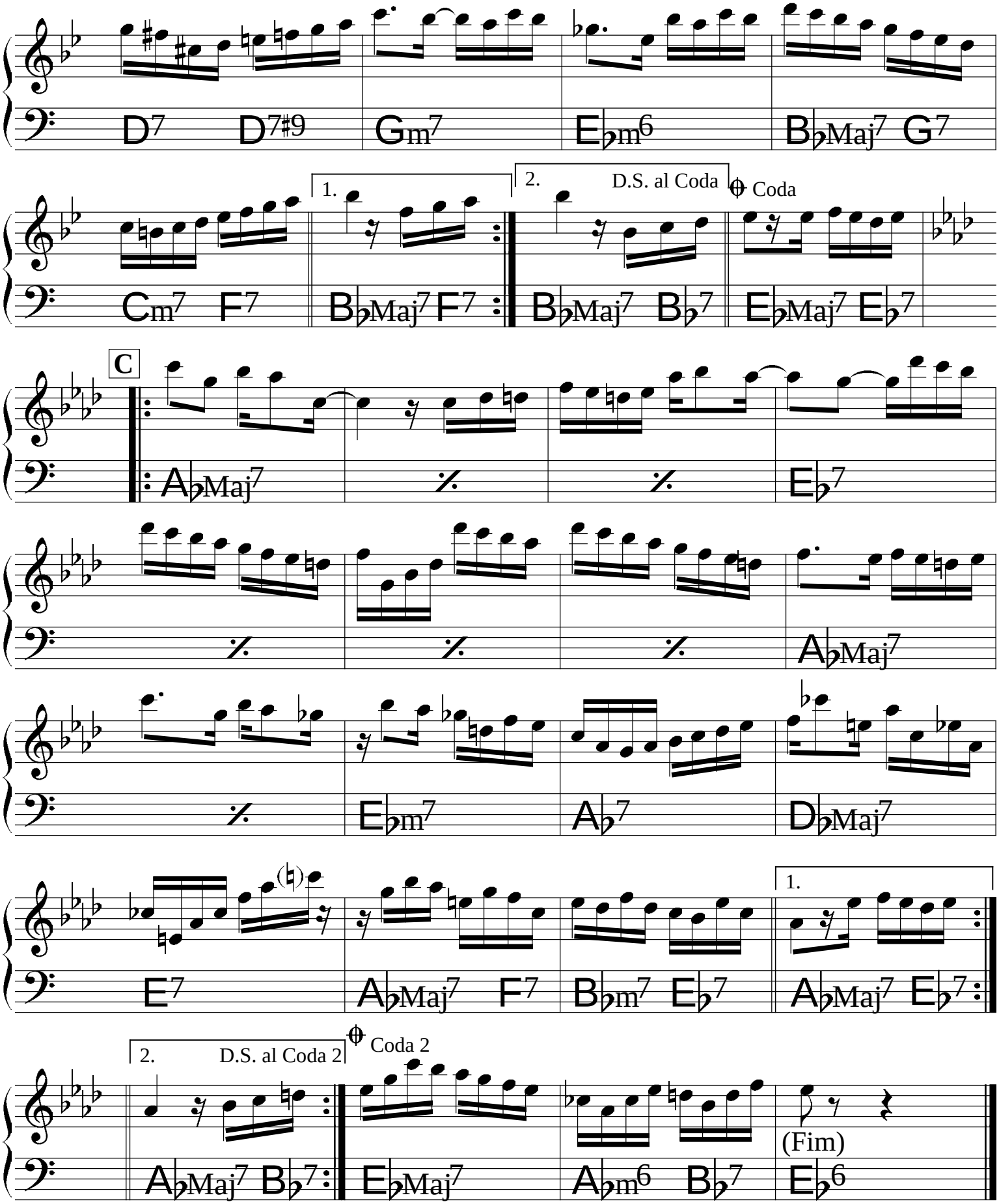
D7 D7#9 Gm7 Eb m6 Bb Maj7 G7
Cm7 F7
1.
Bb Maj7 F7
2.
D.S. al Coda
Coda
Bb Maj7 Bb7
Eb Maj7 Eb7
C
Ab Maj7
Eb7
Ab Maj7
Eb m7
Ab7
Db Maj7
E7
Ab Maj7 F7
Bb m7 Eb7
1.
Ab Maj7 Eb7
2.
D.S. al Coda 2
Coda 2
Ab Maj7 Bb7
Eb Maj7
Ab m6 Bb7
(Fim)
Eb6

(Bossa)

Deus Brasileiro

Marcos Valle &
Paulo Sérgio Valle

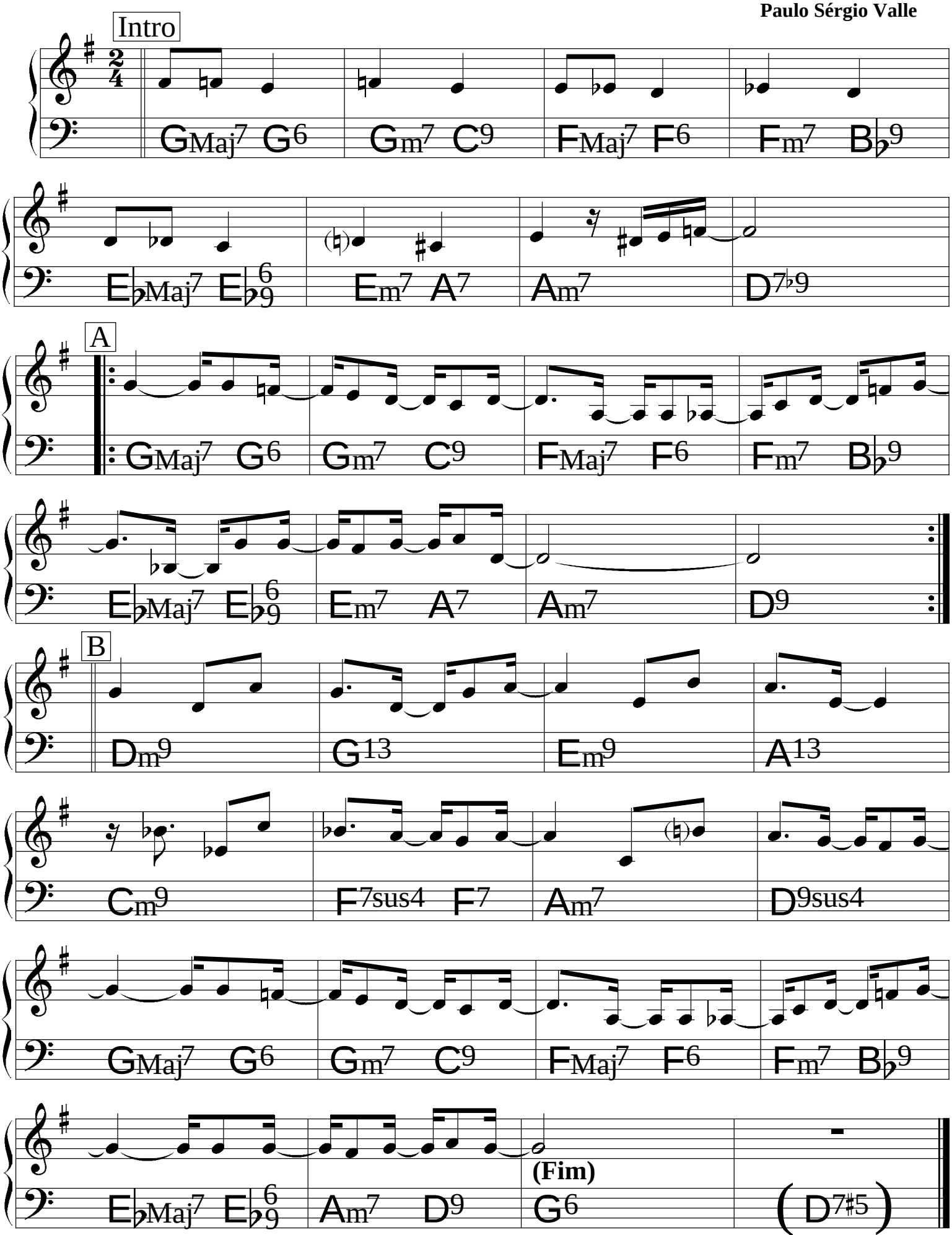

(Bossa)

Dindi

Tom Jobim &
Aloysio de Oliveira

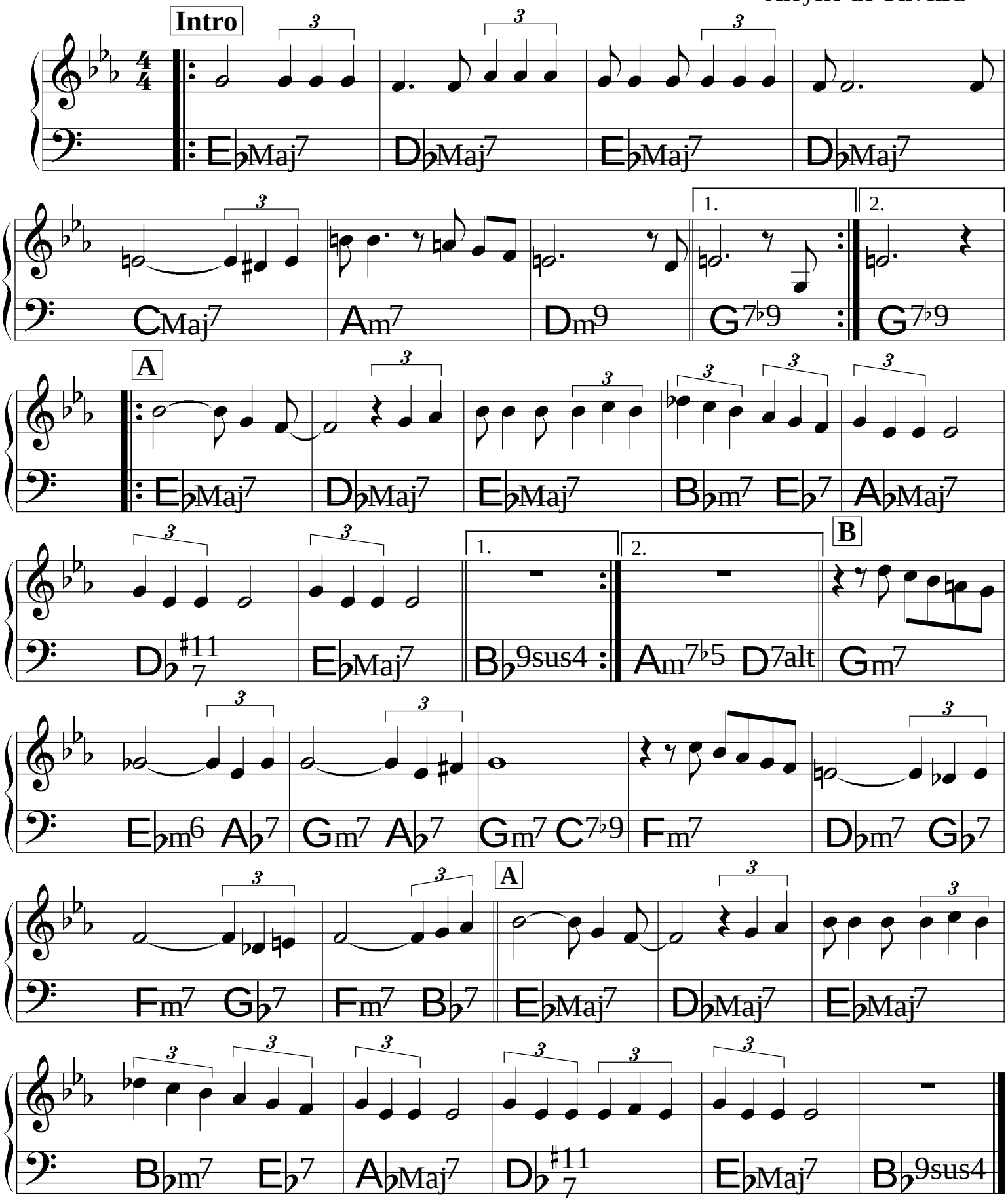

Discussão

(Bossa) ♩= 62

Tom Jobim &
Newton Mendonça

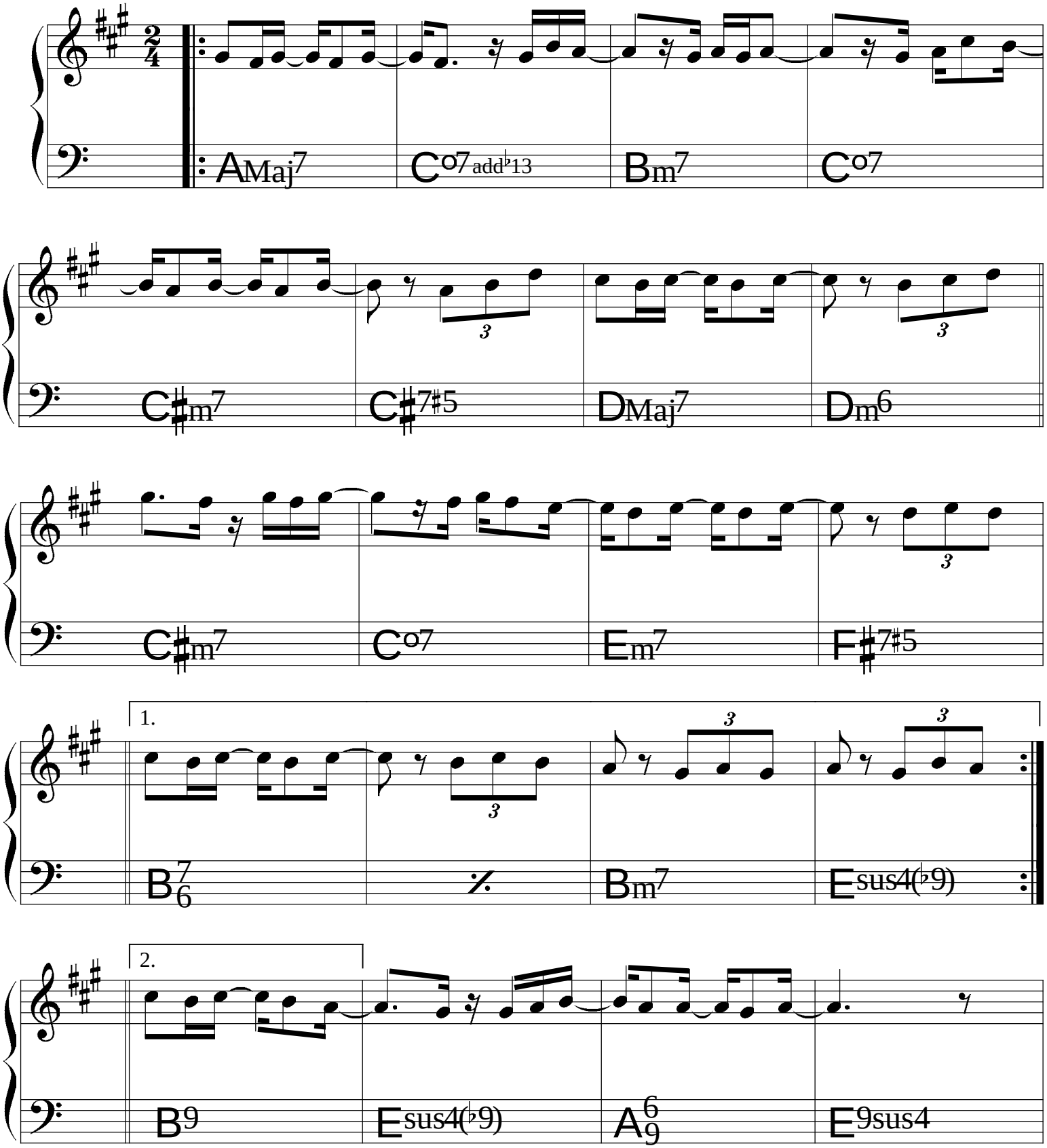

Dois pra lá, dois pra cá

(Samba-canção)

João Bosco &
Aldir Blanc

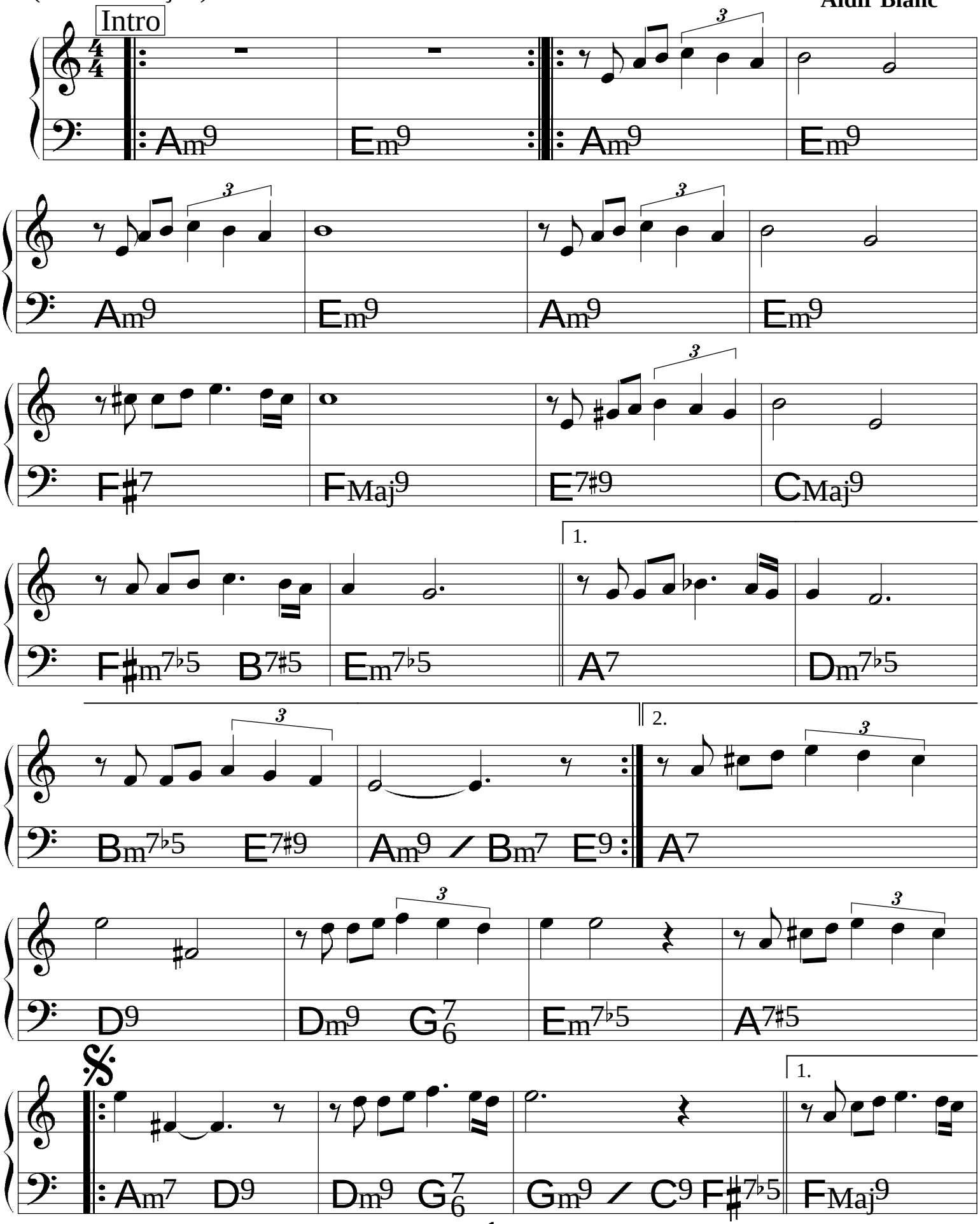

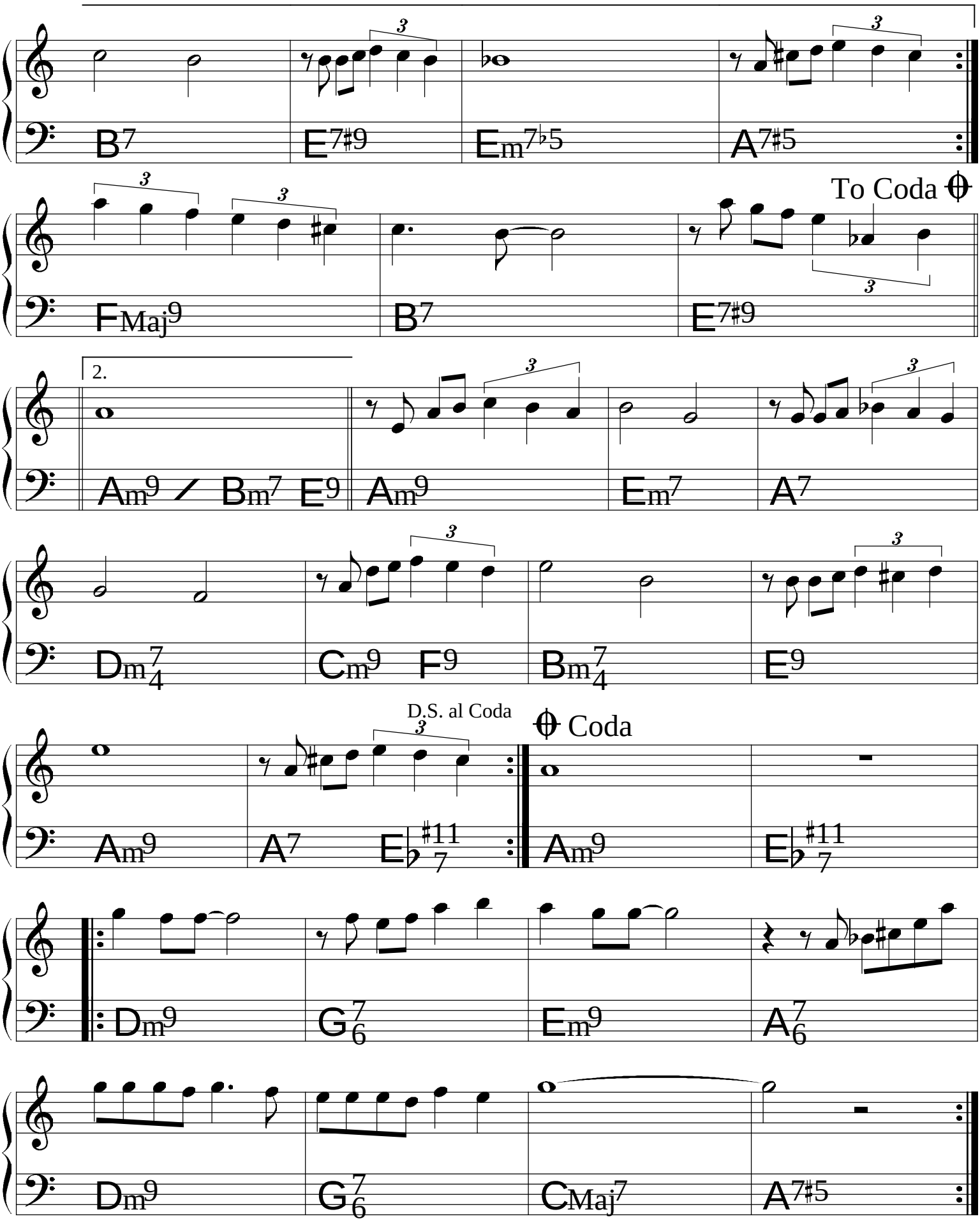
B7
E7♯9
Em7♭5
A7♯5
To Coda
FMaj9
B7
E7♯9
2.
Am9 / Bm7 E9
Am9
Em7
A7
Dm7/4
Cm9 F9
Bm7/4
E9
D.S. al Coda
Coda
Am9
A7
E♭11/7
Am9
E♭11/7
Dm9
G7/6
Em9
A7/6
Dm9
G7/6
CMaj7
A7♯5

(Bossa)

The Dolphin

Luiz Eça

Intro

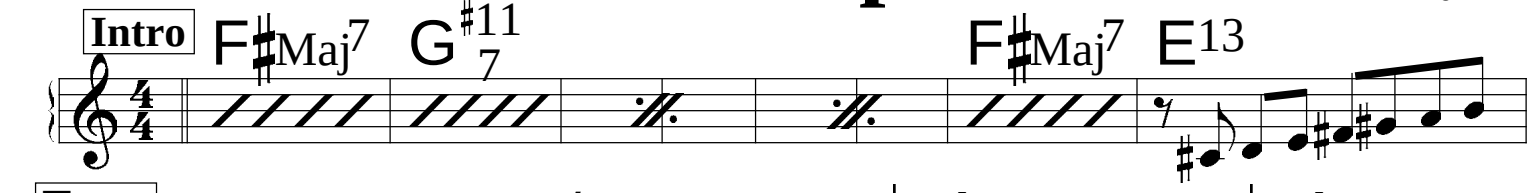

Tema

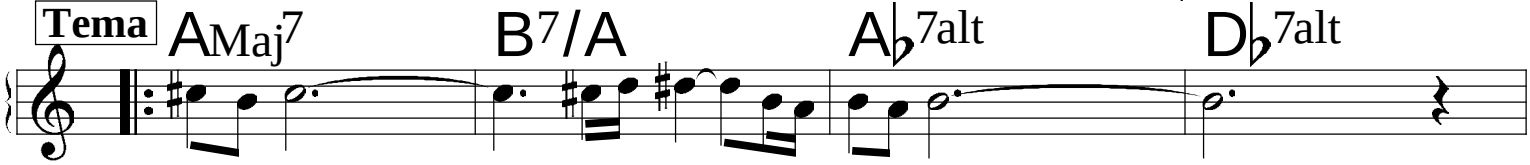

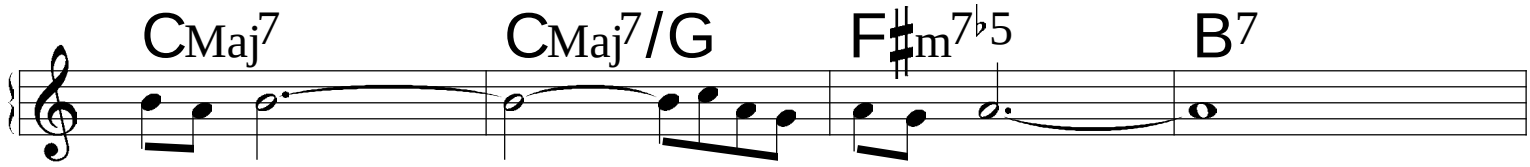

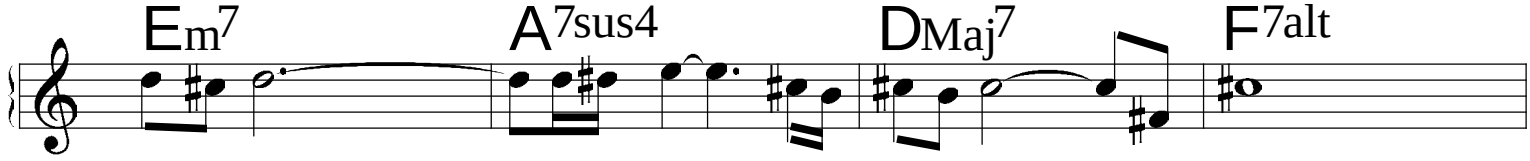

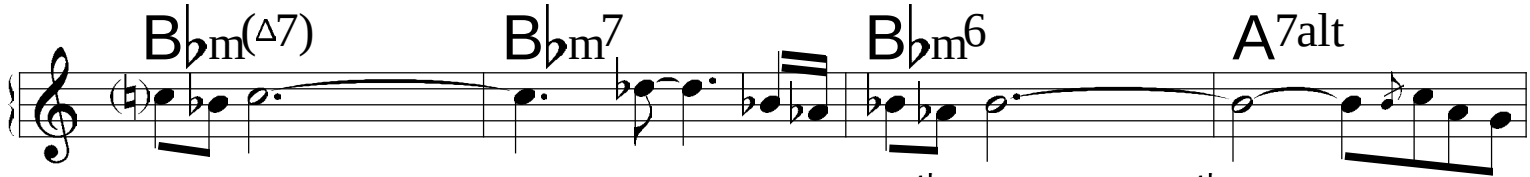

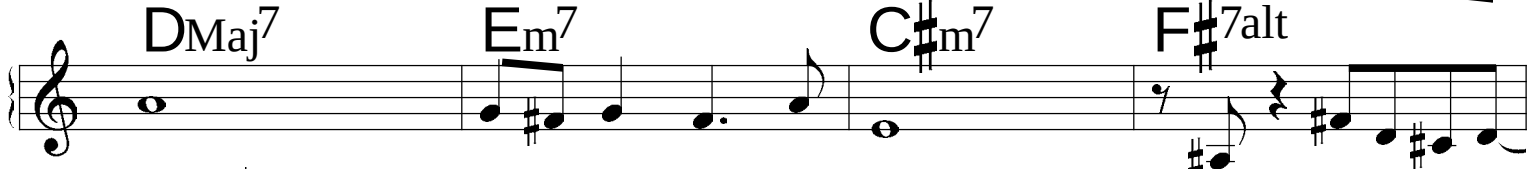

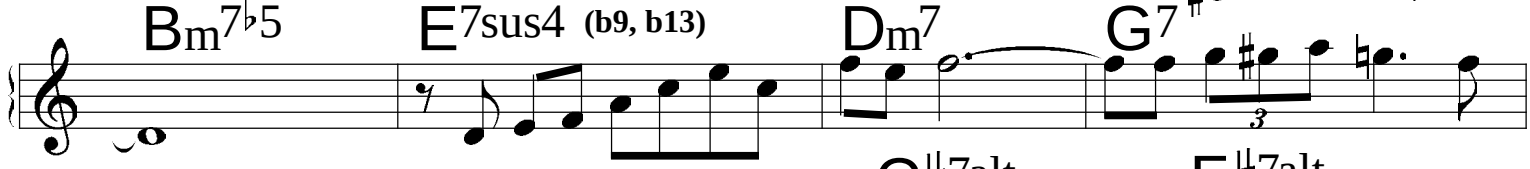

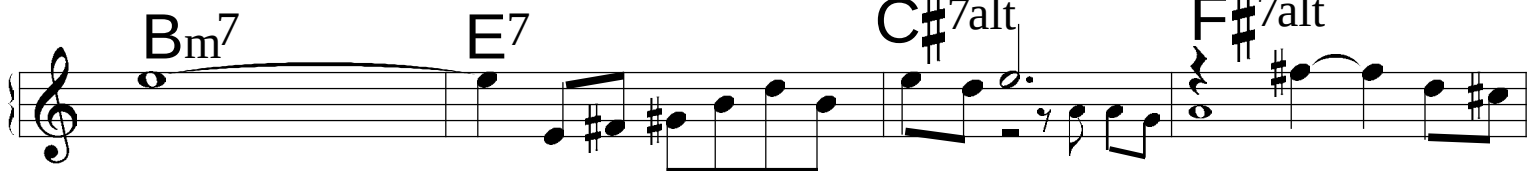

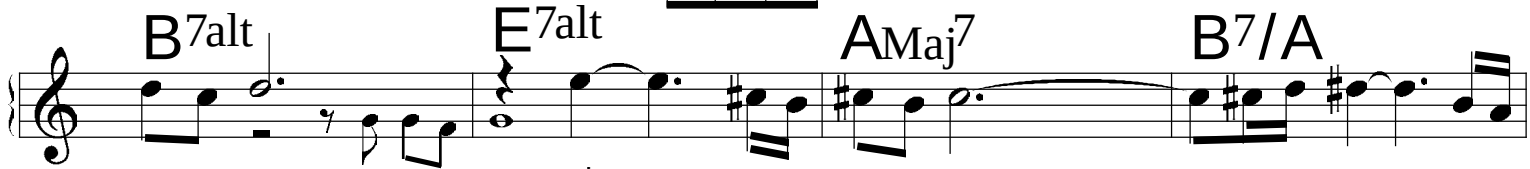

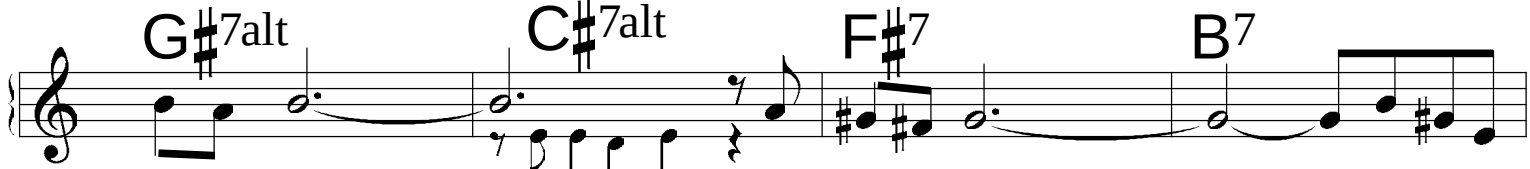

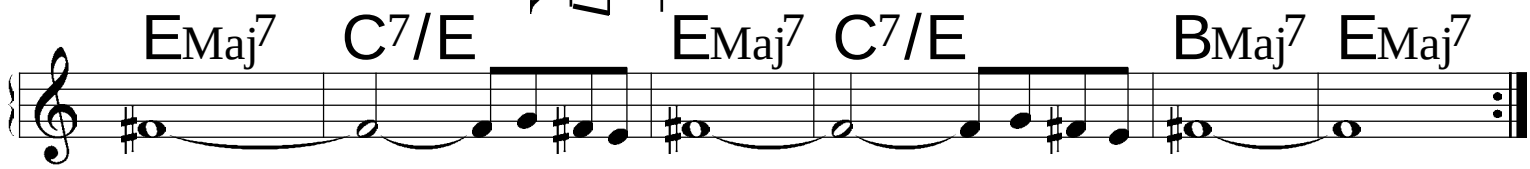

Dom de Iludir

Caetano Veloso

(♩= 92) **Intro**

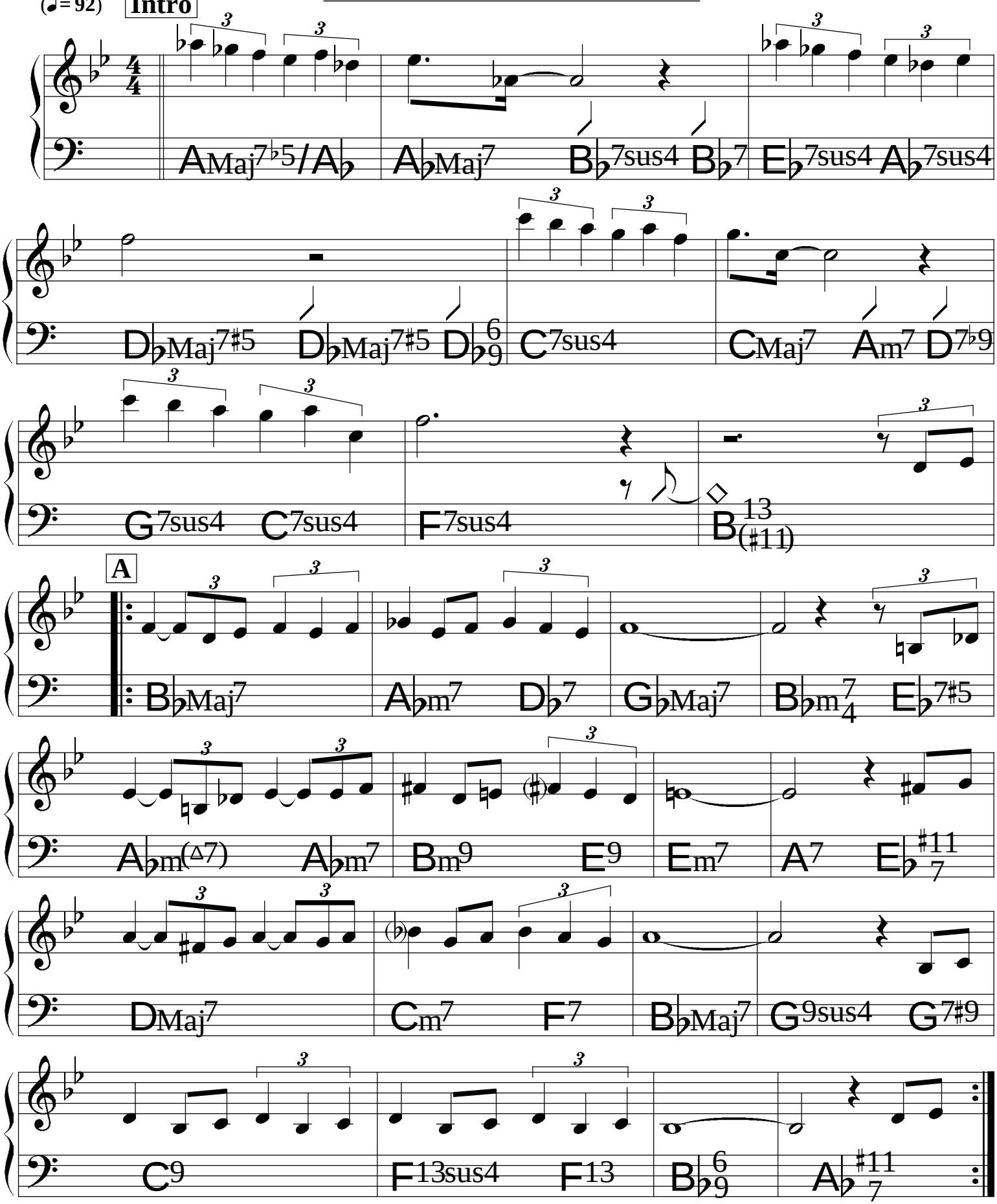

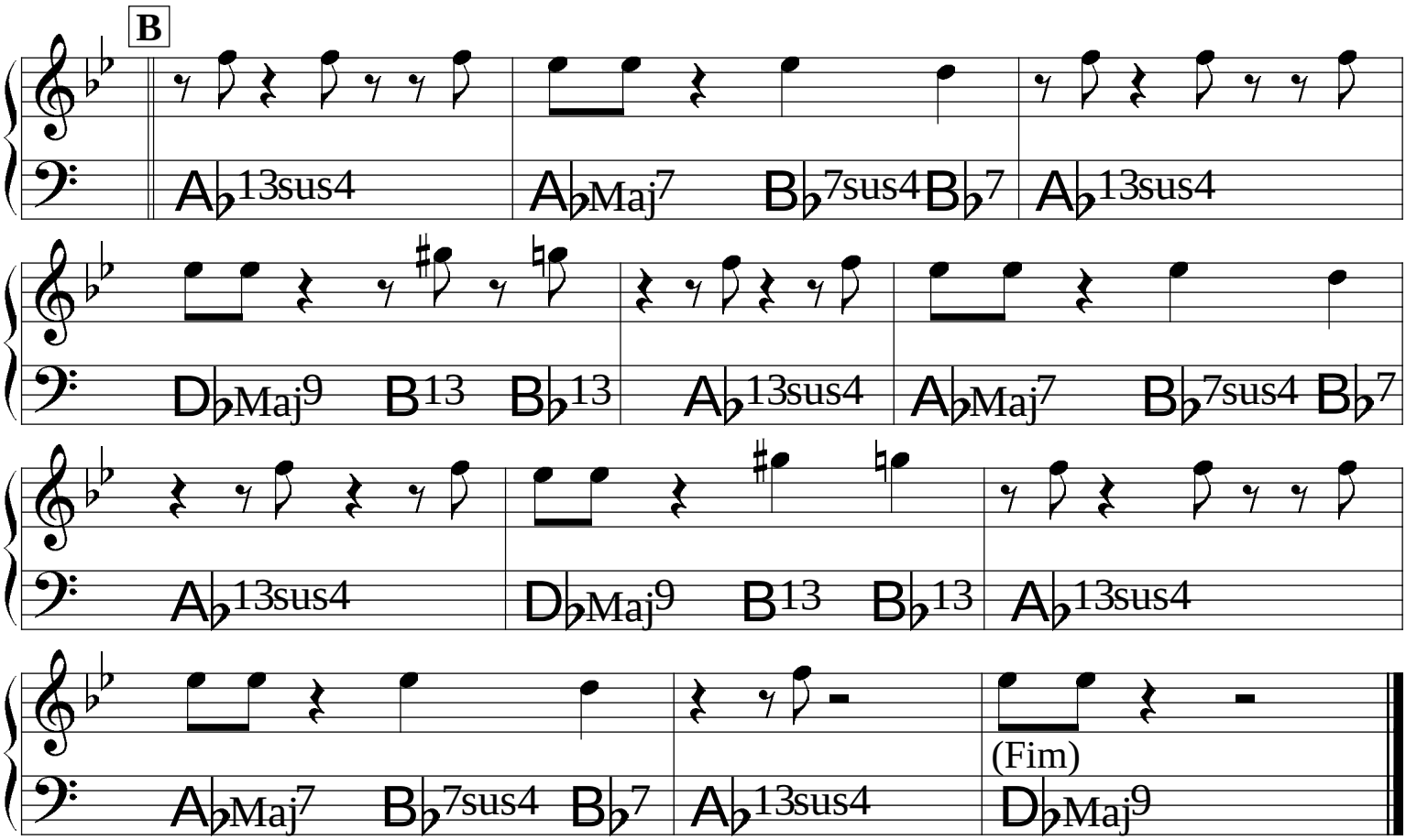
B
A♭13sus4
A♭Maj7
B♭7sus4
B♭7
A♭13sus4
D♭Maj9
B13
B♭13
A♭13sus4
A♭Maj7
B♭7sus4
B♭7
A♭13sus4
D♭Maj9
B13
B♭13
A♭13sus4
A♭Maj7
B♭7sus4
B♭7
A♭13sus4
(Fim)
D♭Maj9

(Bossa)

Doralice

Dorival Caymmi &
Antonio Almeida

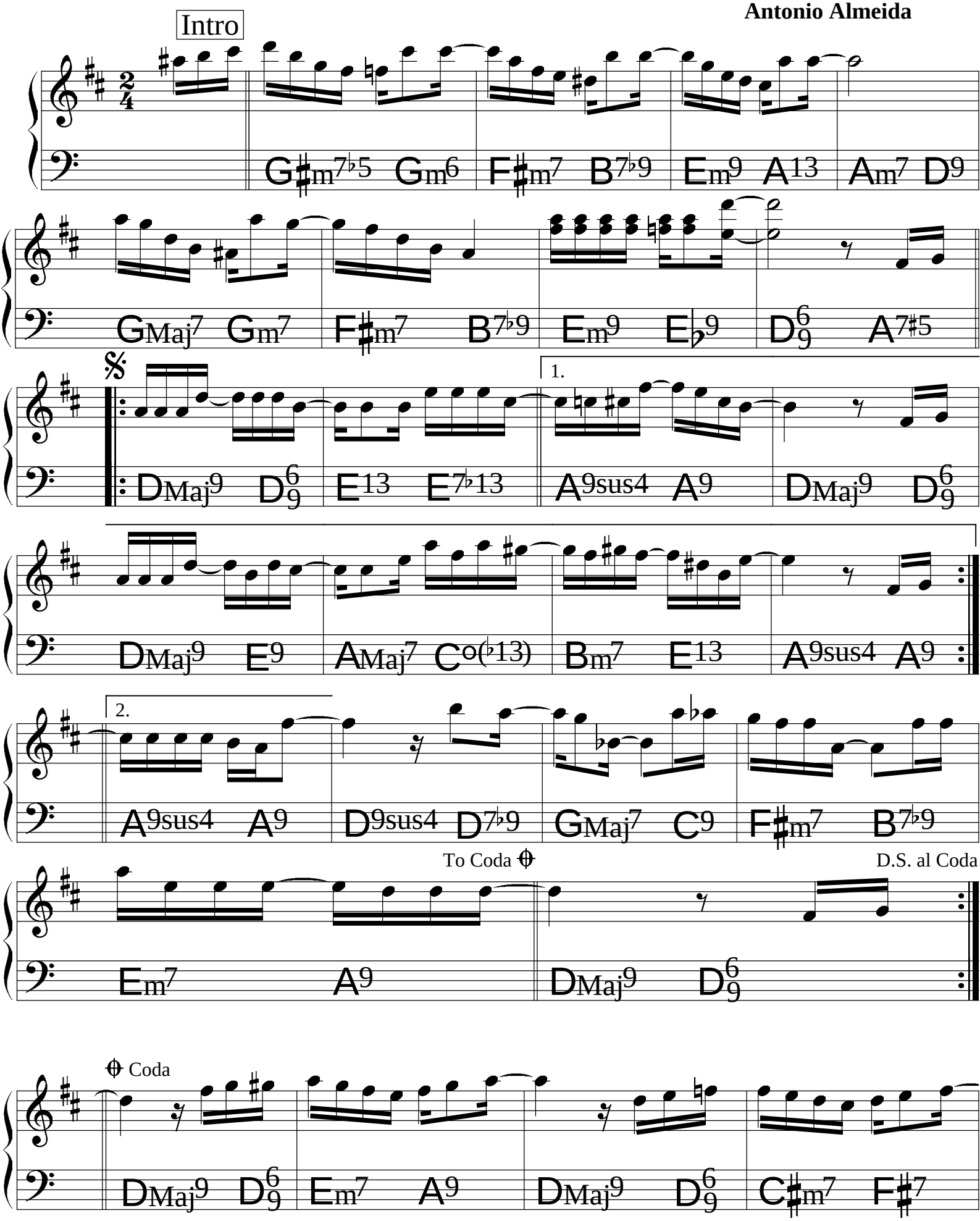

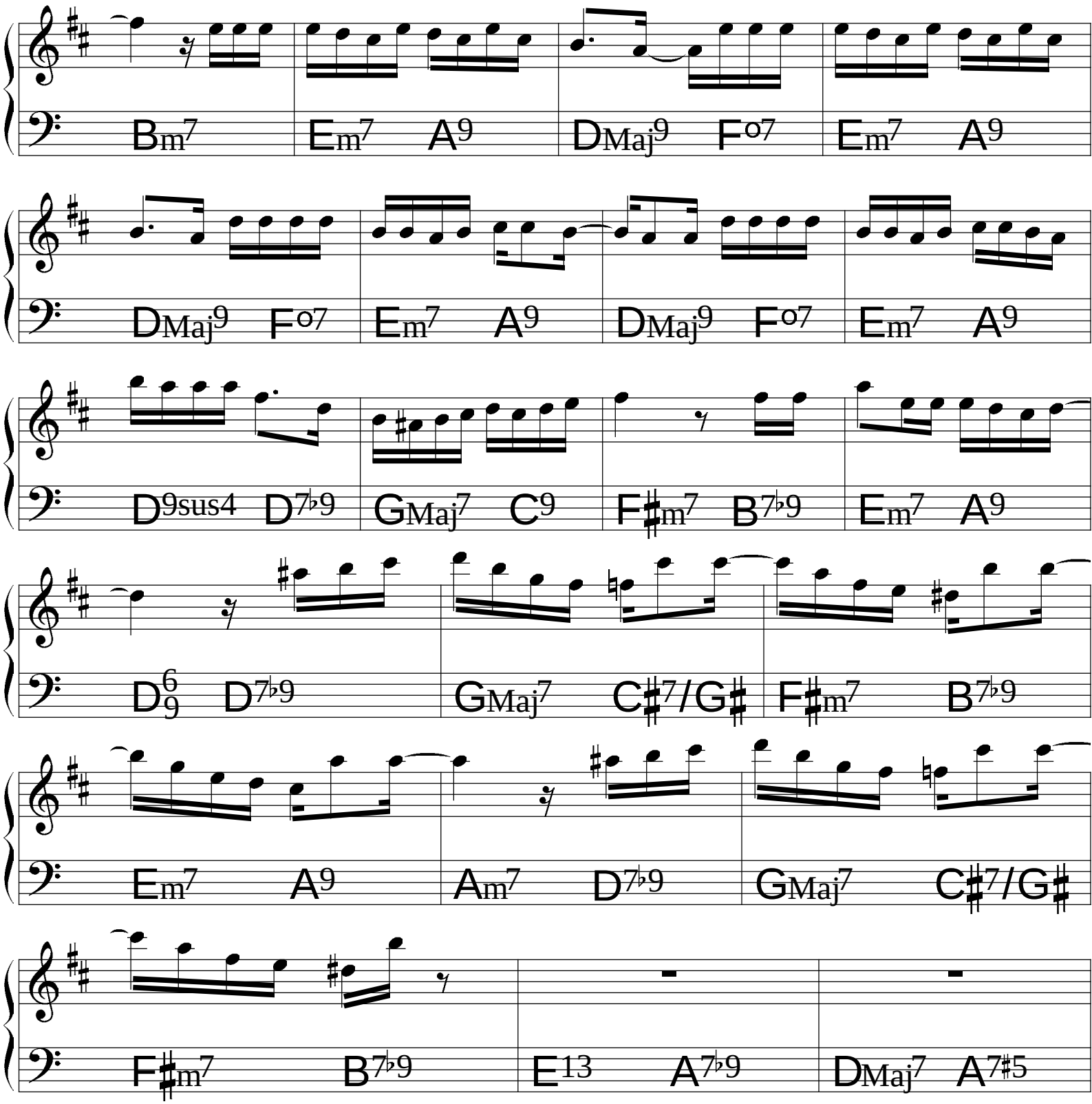
Bm7 Em7 A9 DMaj9 Fo7 Em7 A9
DMaj9 Fo7 Em7 A9 DMaj9 Fo7 Em7 A9
D9sus4 D7♭9 GMaj7 C9 F♯m7 B7♭9 Em7 A9
D6/9 D7♭9 GMaj7 C♯7/G♯ F♯m7 B7♭9
Em7 A9 Am7 D7♭9 GMaj7 C♯7/G♯
F♯m7 B7♭9 E13 A7♭9 DMaj7 A7♯5

Drão

Gilberto Gil

(♩= 128)

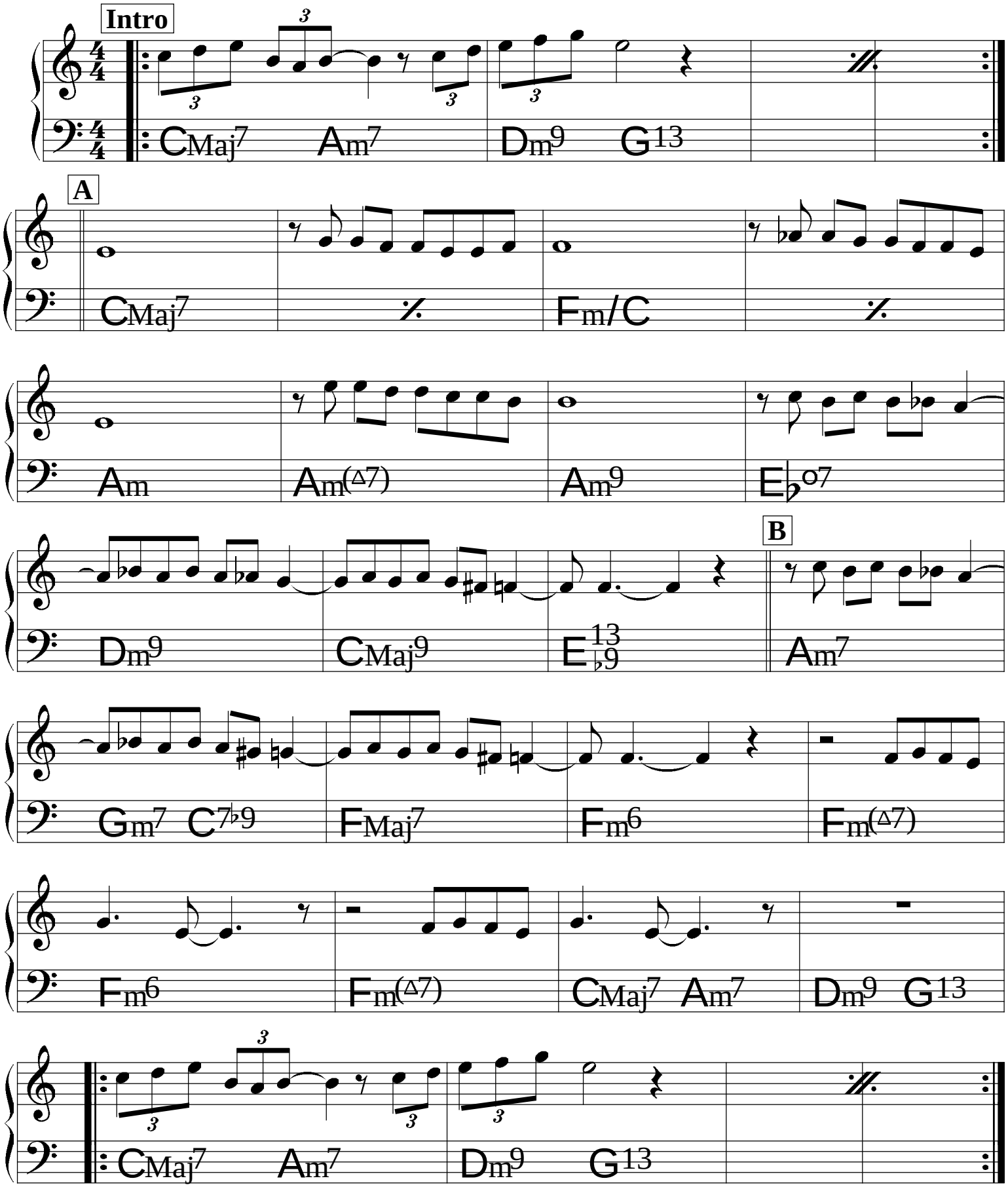

Duas contas

(Samba-Canção)

Garoto

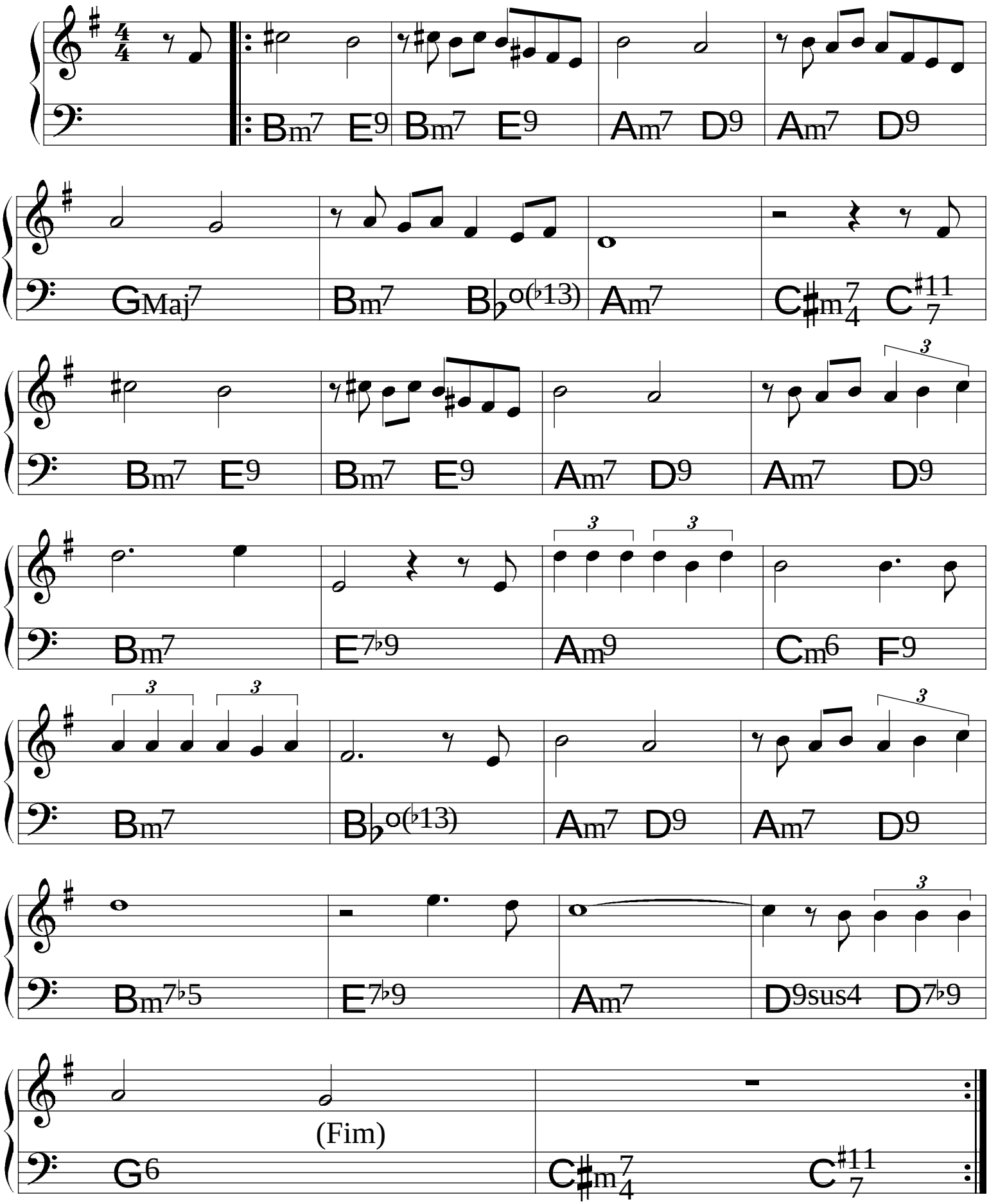

Ela é carioca

(Bossa)

Tom Jobim &
Vinícius de Moraes

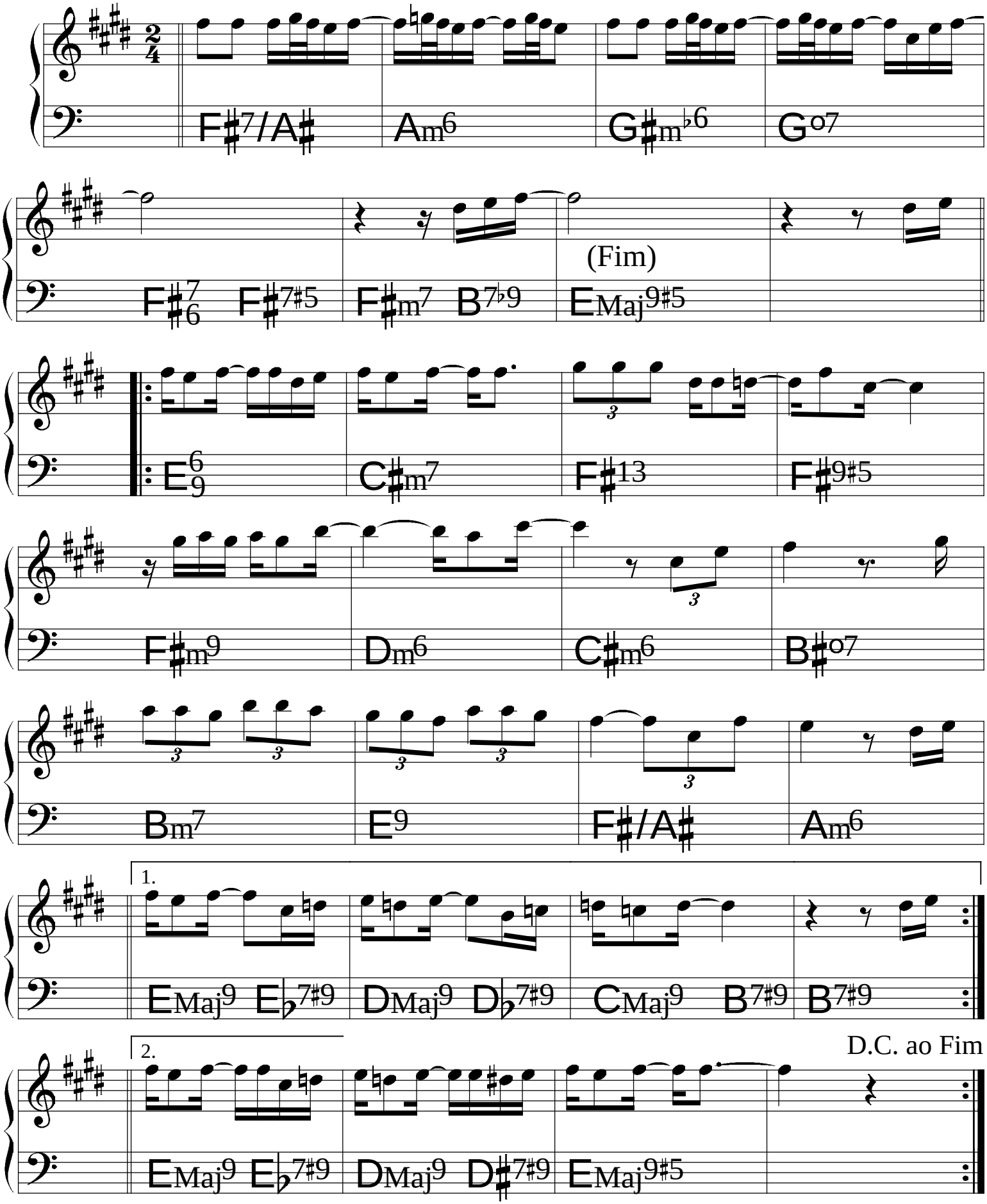

Espinha de Bacalhau

Severino Araújo

(Choro)

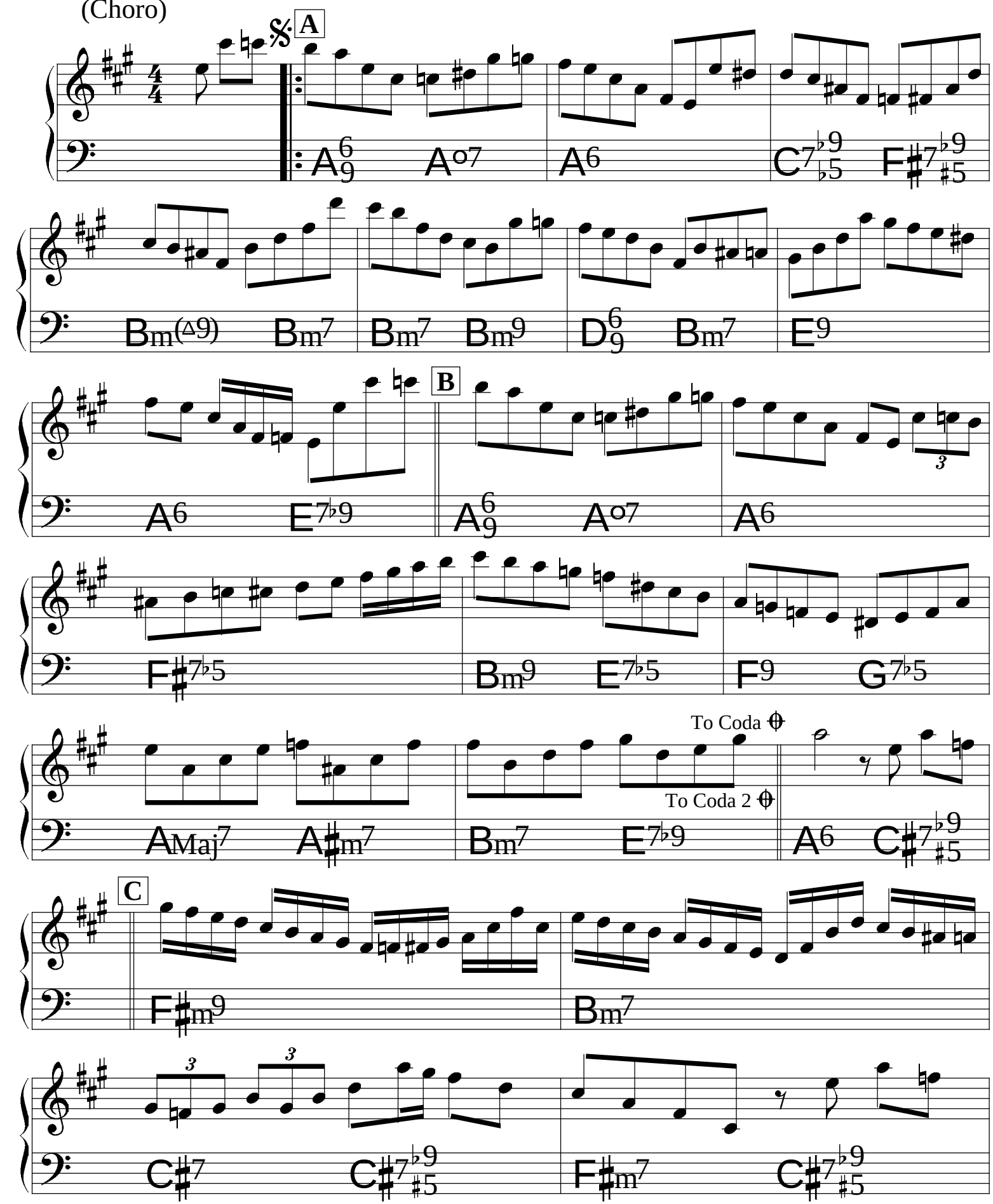

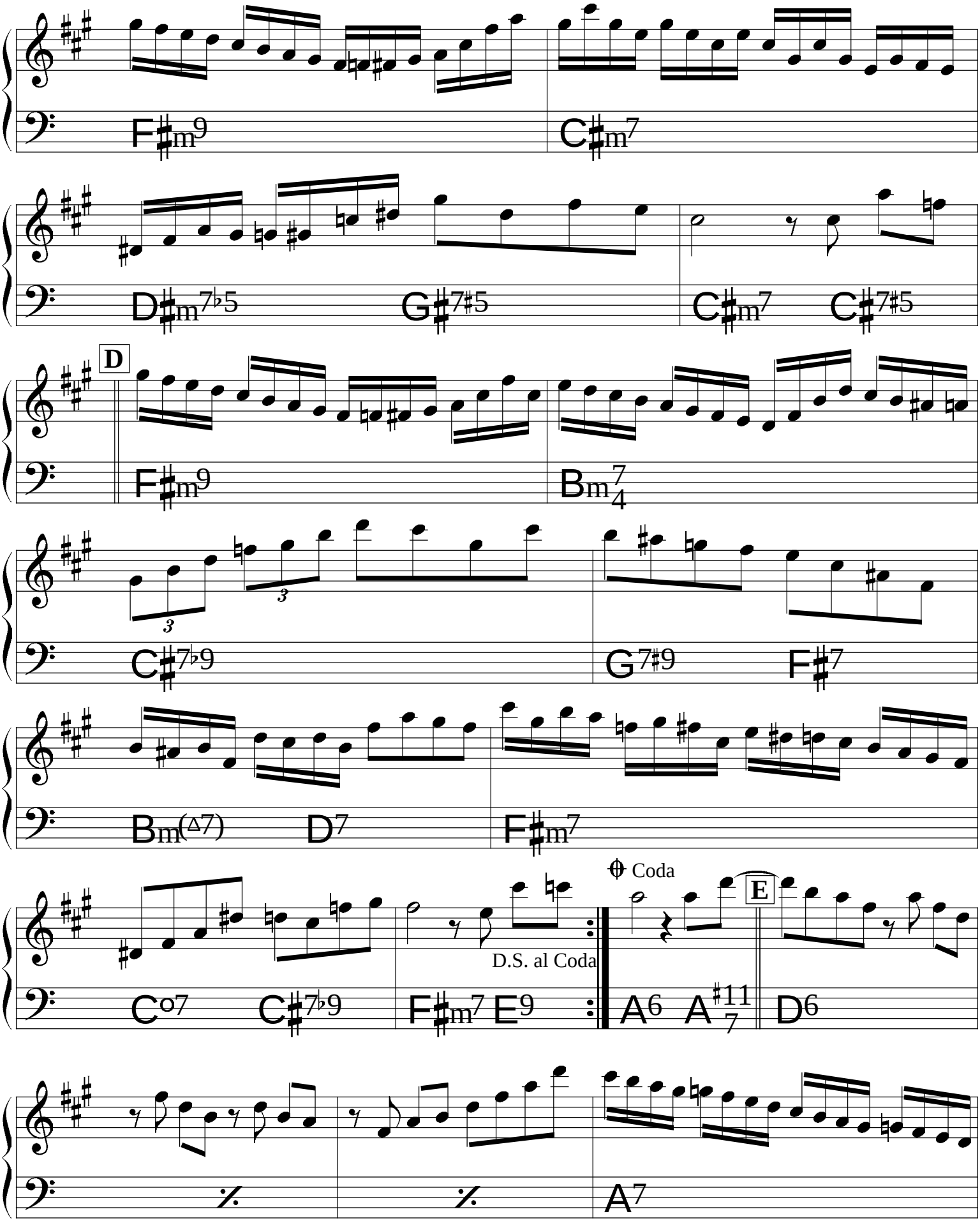
F♯m9
C♯m7
D♯m7♭5
G♯7♯5
C♯m7
C♯7♯5
D
F♯m9
Bm7/4
C♯7♭9
G7♯9
F♯7
Bm(△7)
D7
F♯m7
Coda
D.S. al Coda
E
C°7
C♯7♭9
F♯m7
E9
A6
A11/7
D6
A7

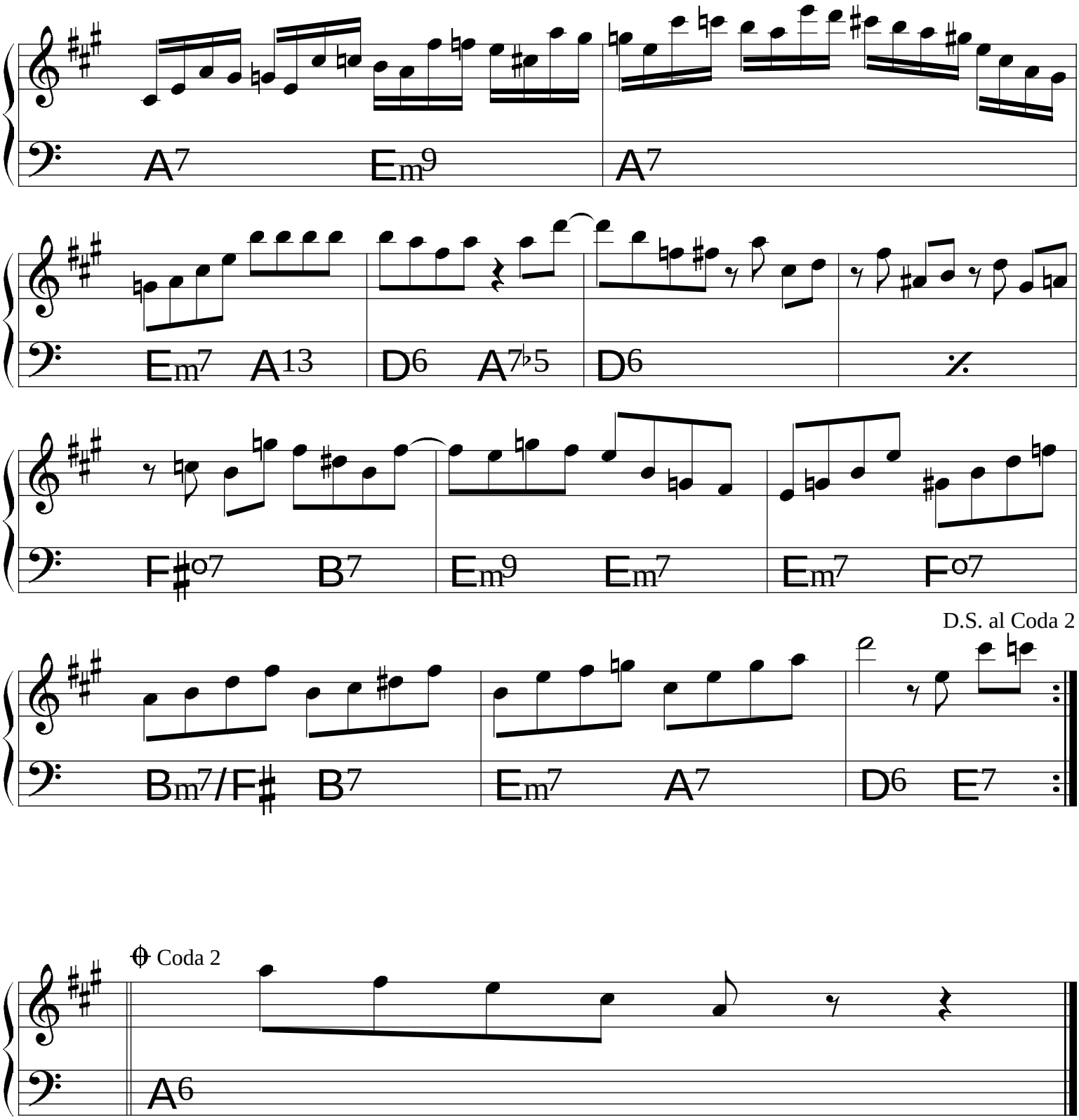
A7
Em9
A7
Em7
A13
D6
A7♭5
D6
F♯o7
B7
Em9
Em7
Em7
Fo7
D.S. al Coda 2
Bm7/F♯
B7
Em7
A7
D6
E7
Coda 2
A6

Esquenta-por-dentro

♩ = 136

Flavio Goulart

Intro *free blowing*

F♯7sus4 G6♭5 F♯7sus4

A

Bm11 Cm11 Cm11 *símile* G7sus4 F♯7sus4 F♯7sus4

A7sus4 B♭7sus4 B♭7sus4 Em11 A13 A13

A13 D7sus4 C7sus4 C7sus4 *símile* G7sus4 F♯7sus4

F♯7sus4 E7sus4 F♯7sus4 A7sus4

1. B7sus4

2. B7sus4

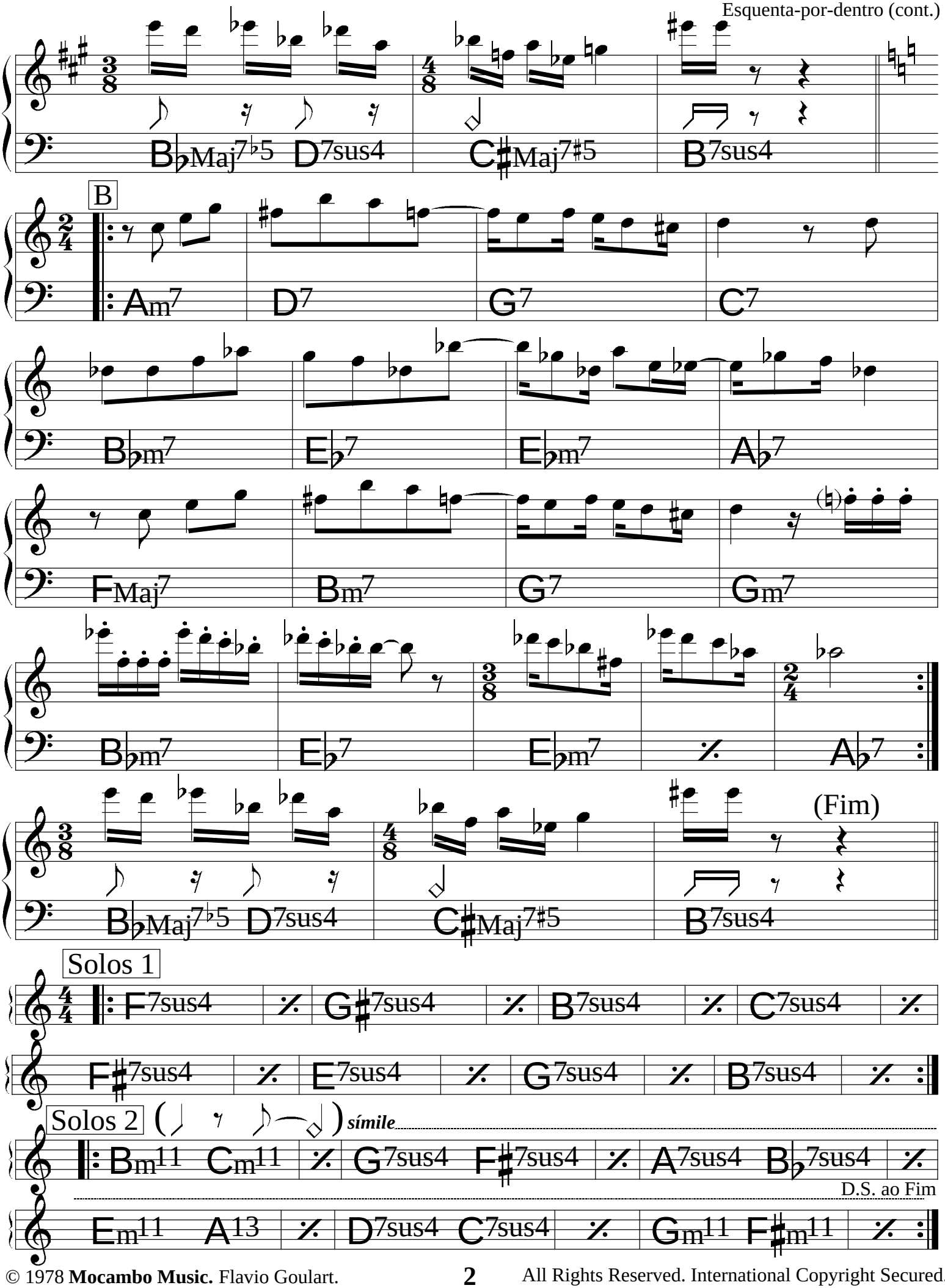

© 1978 **Mocambo Music.** Flavio Goulart.

All Rights Reserved. International Copyright Secured.

Esquilo Rosa

"Para Vera Tatiana"

Flavio Goulart

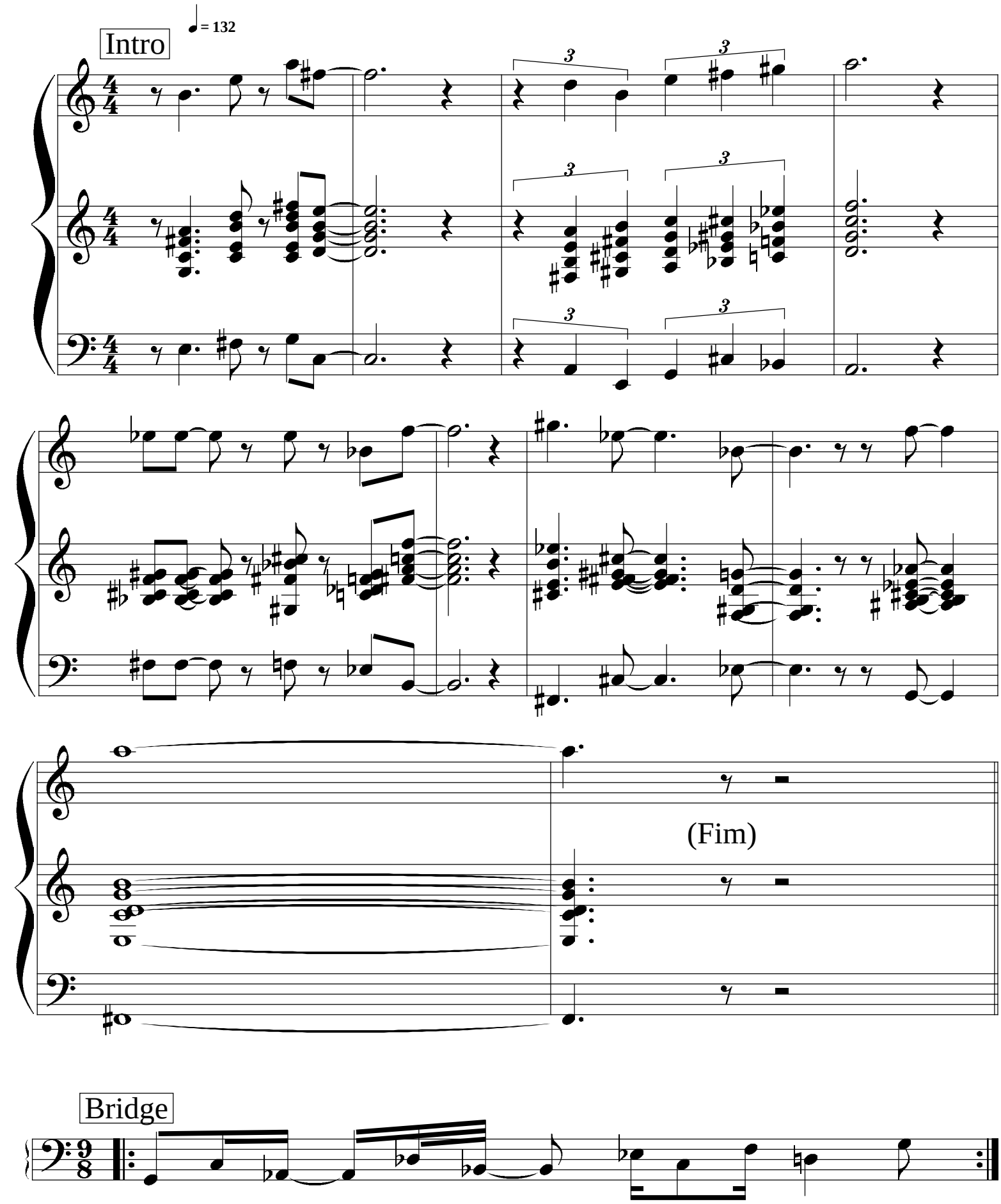

Tema

CMaj9 B7sus4 A7sus4 Dm11

BMaj9 F♯Maj7♭5 EMaj9

F♯7sus4 G13 E♭7sus4

Solos (Ver Poliacordes & Modos)

CMaj7 F♯7sus4 BMaj7 E♭7sus4

Do **Bridge** ao **Tema**.
Depois **Intro** e **Fim**.

Poliacordes & Modos

B7sus4 / CMaj7 A7sus4 / F♯7sus4

F♯Maj7♭5 / BMaj7 G7 / E♭7sus4

© 1982. **Mocambo Music.** Flavio Goulart.
All Rights Reserved. International Copyright Secured.

Essa Mulher

Joyce

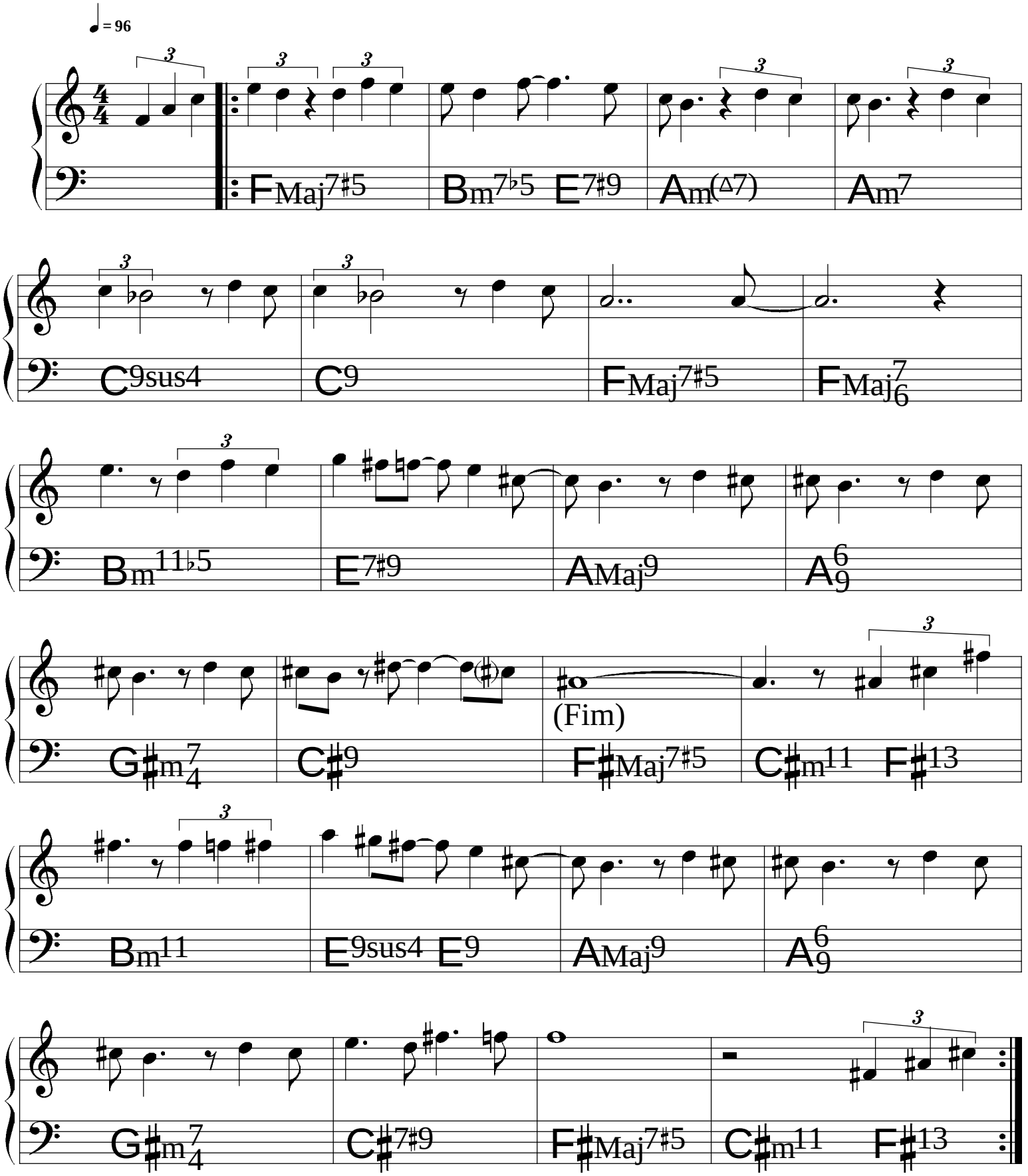

(Samba-canção)

Esse cara

Caetano Veloso

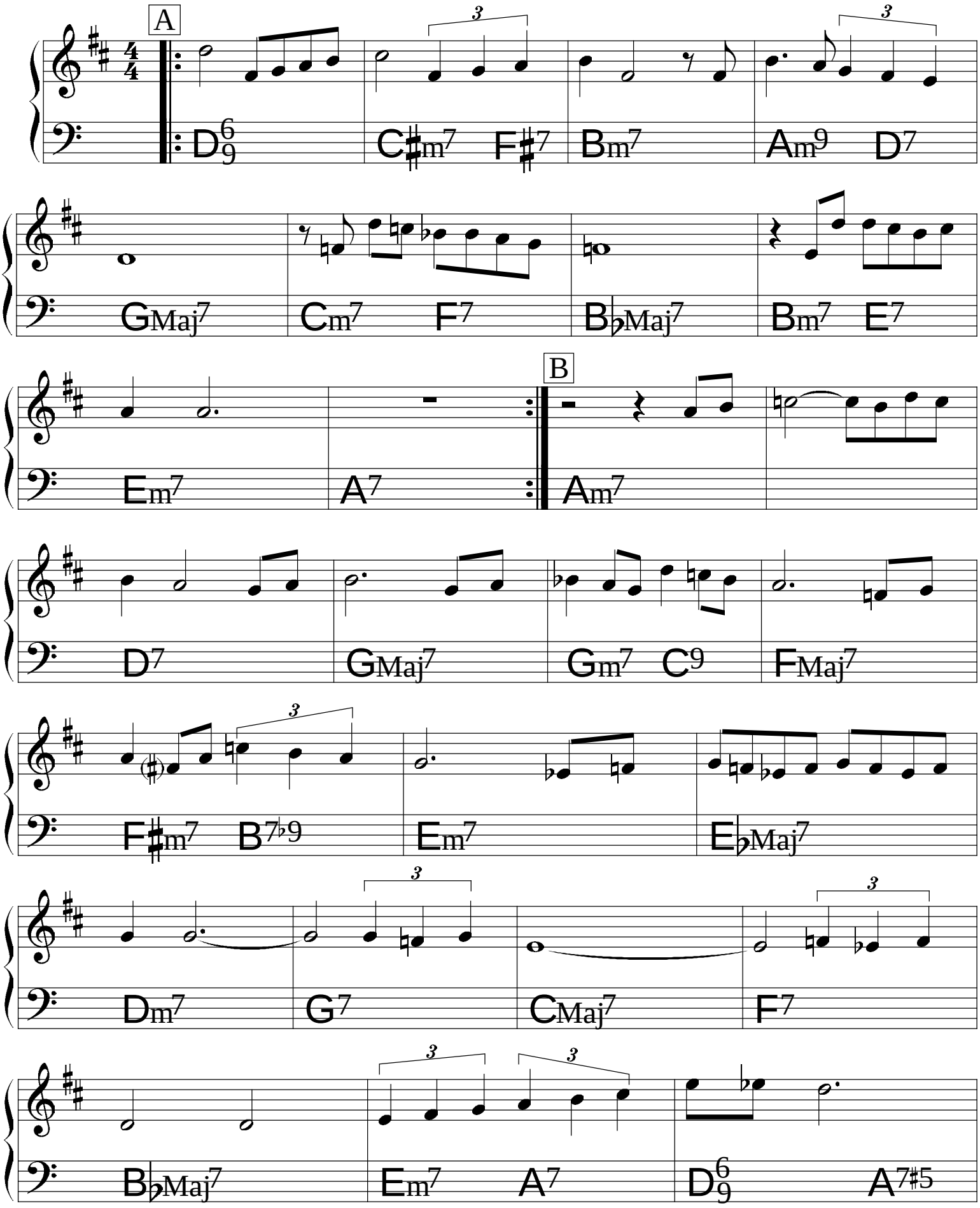

(Bossa)

Estamos Aí

Mauricio Einhorn
Durval Ferreira &
Regina Werneck

A

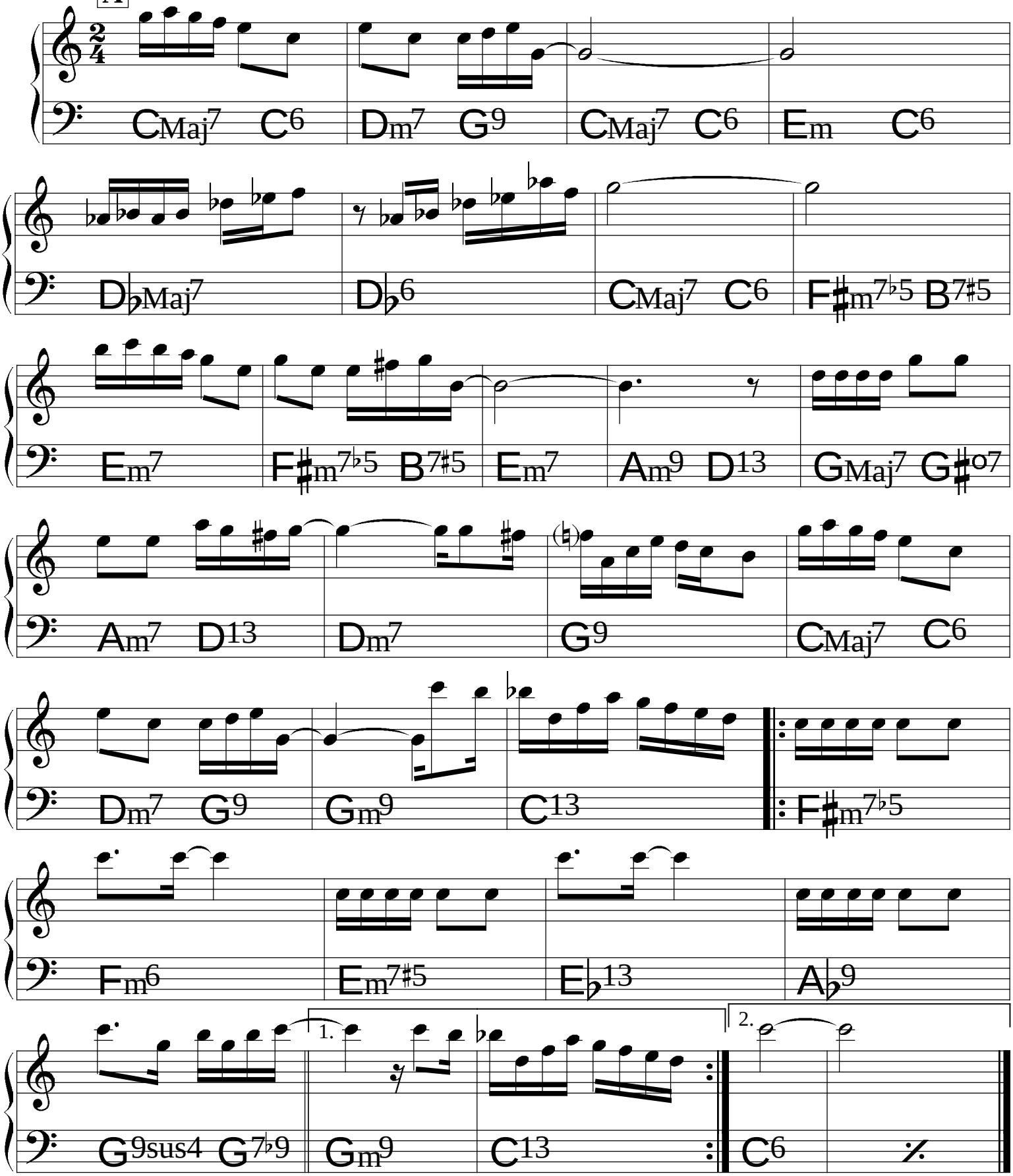

Este seu olhar

(Bossa)

Tom Jobim

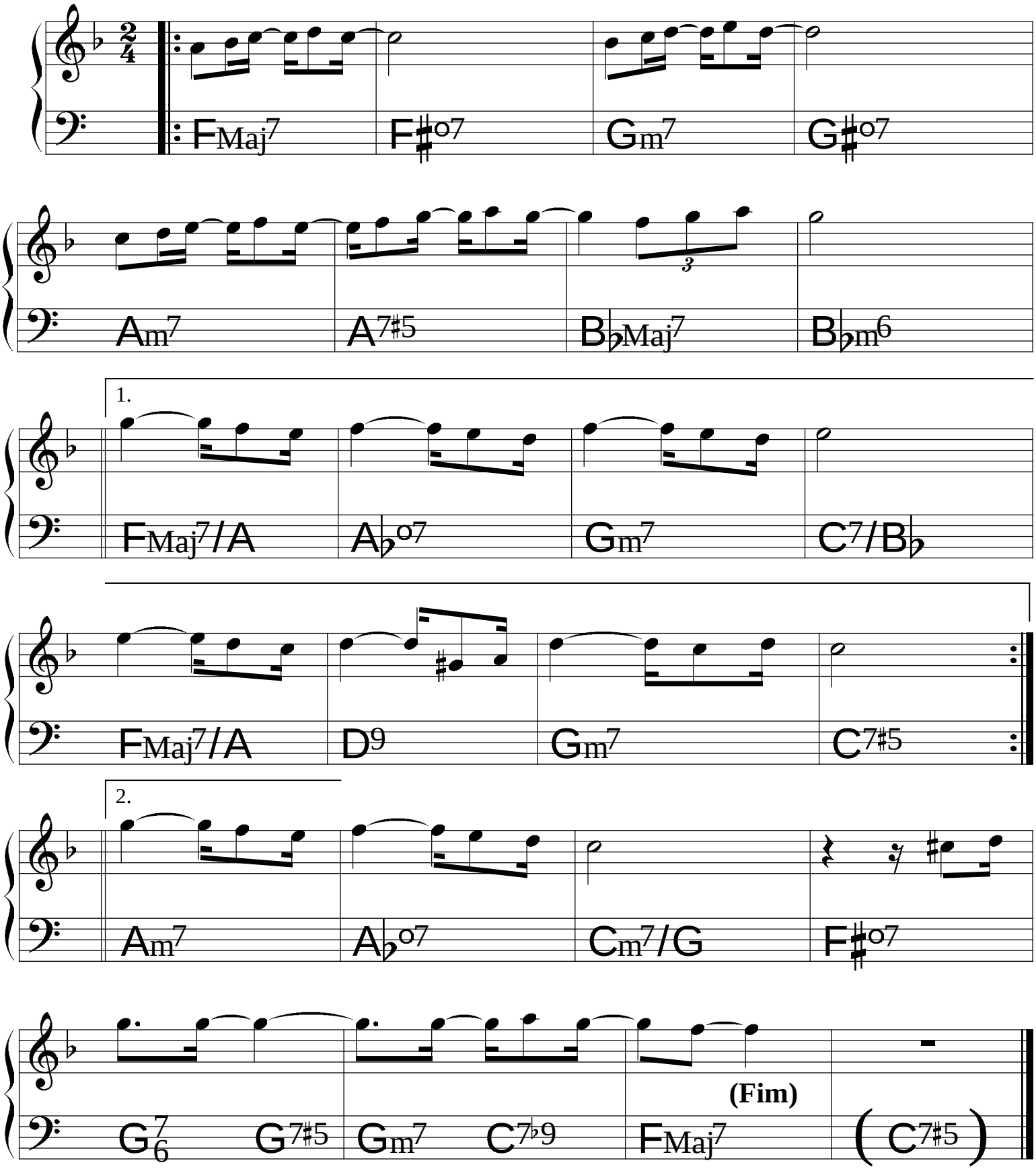

Estrada do Sol

(Bossa)

Tom Jobim &
Dolores Duran

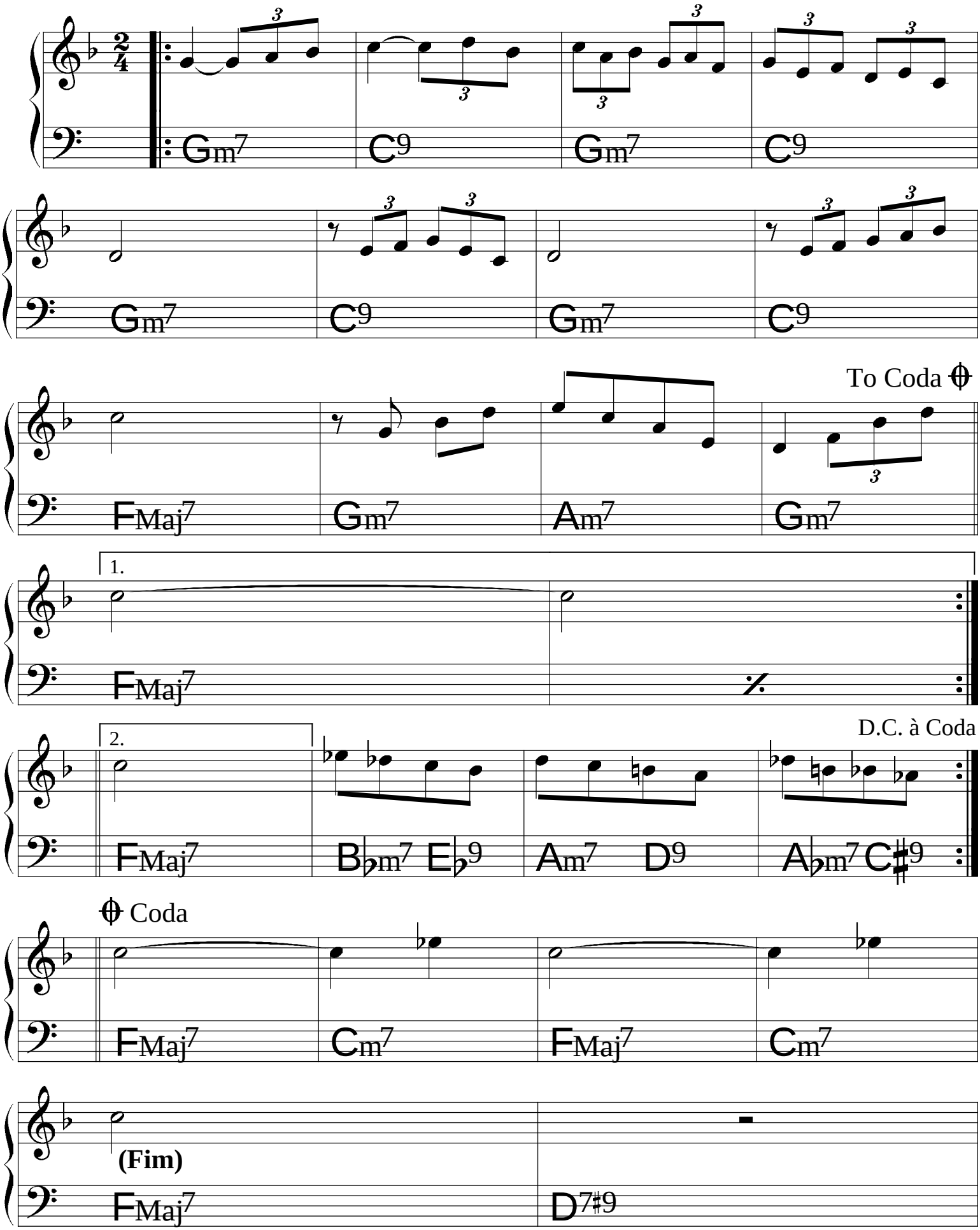

Eu e a brisa

(Bossa) ♩= 67

Johnny Alf

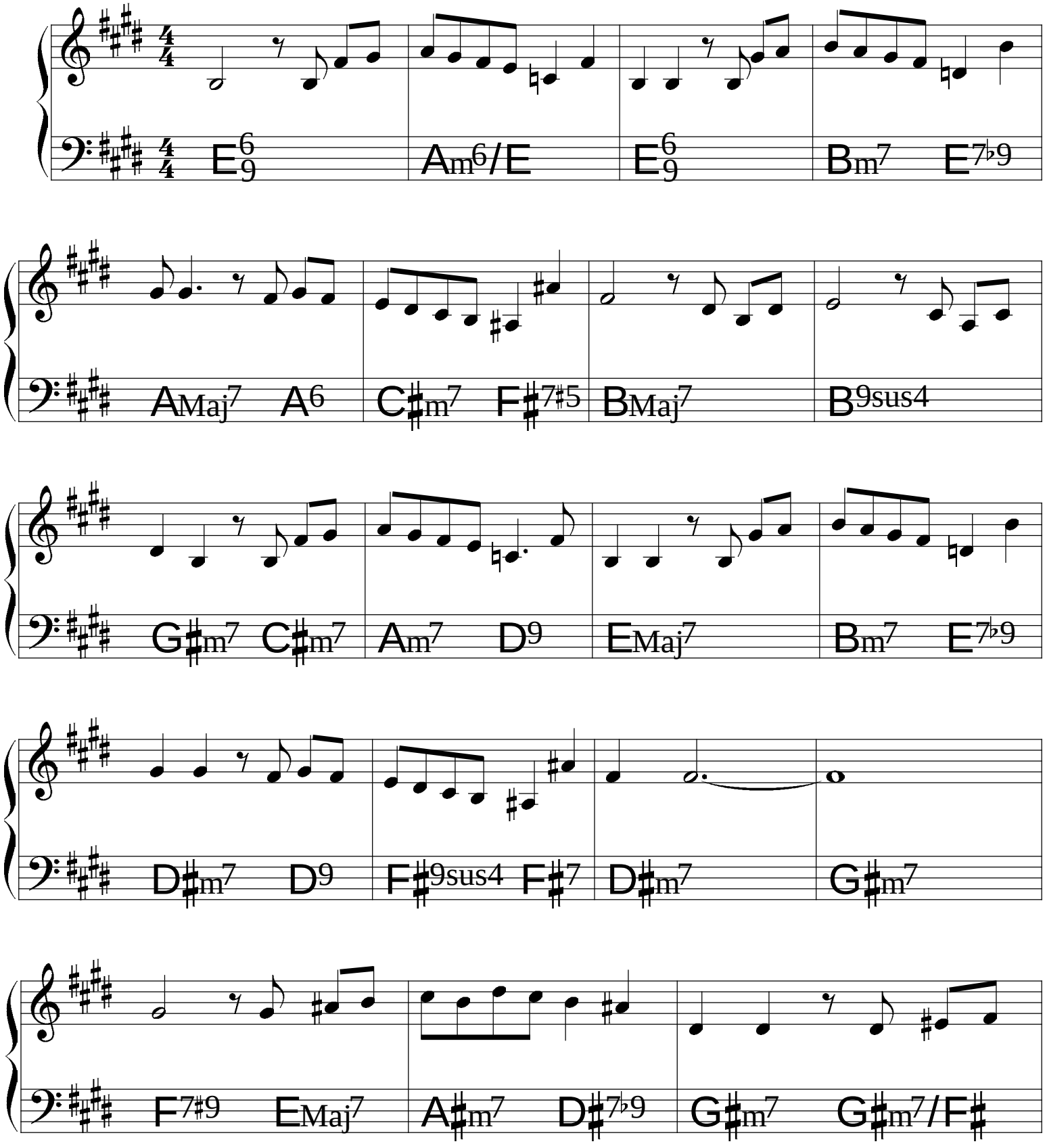

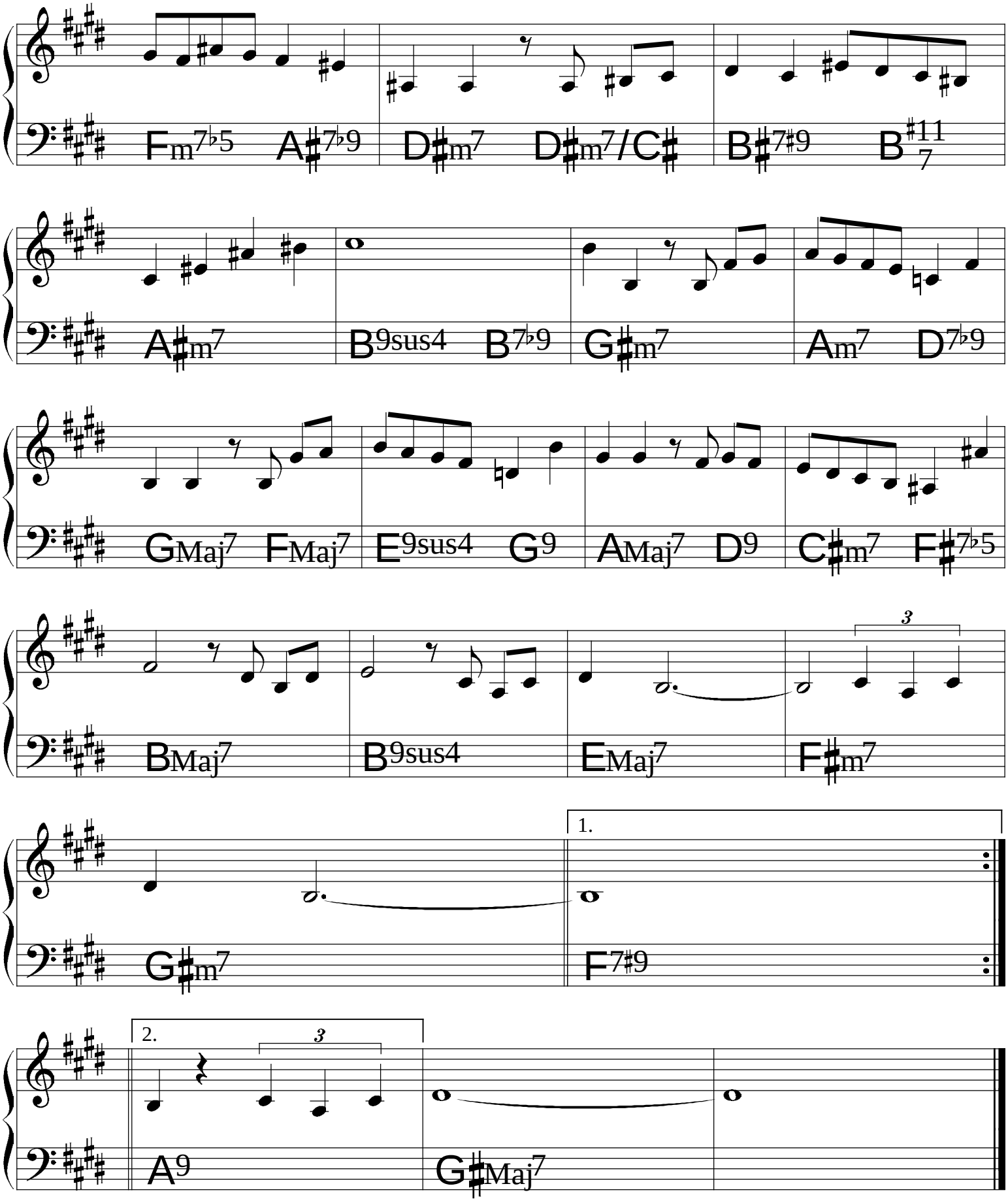
Fm7♭5 A♯7♭9 D♯m7 D♯m7/C♯ B♯7♯9 B♯11/7
A♯m7 B9sus4 B7♭9 G♯m7 Am7 D7♭9
GMaj7 FMaj7 E9sus4 G9 AMaj7 D9 C♯m7 F♯7♭5
BMaj7 B9sus4 EMaj7 F♯m7
3
G♯m7
1.
F7♯9
2.
3
A9
G♯Maj7

Eu Te Amo

Tom Jobim &
Chico Buarque

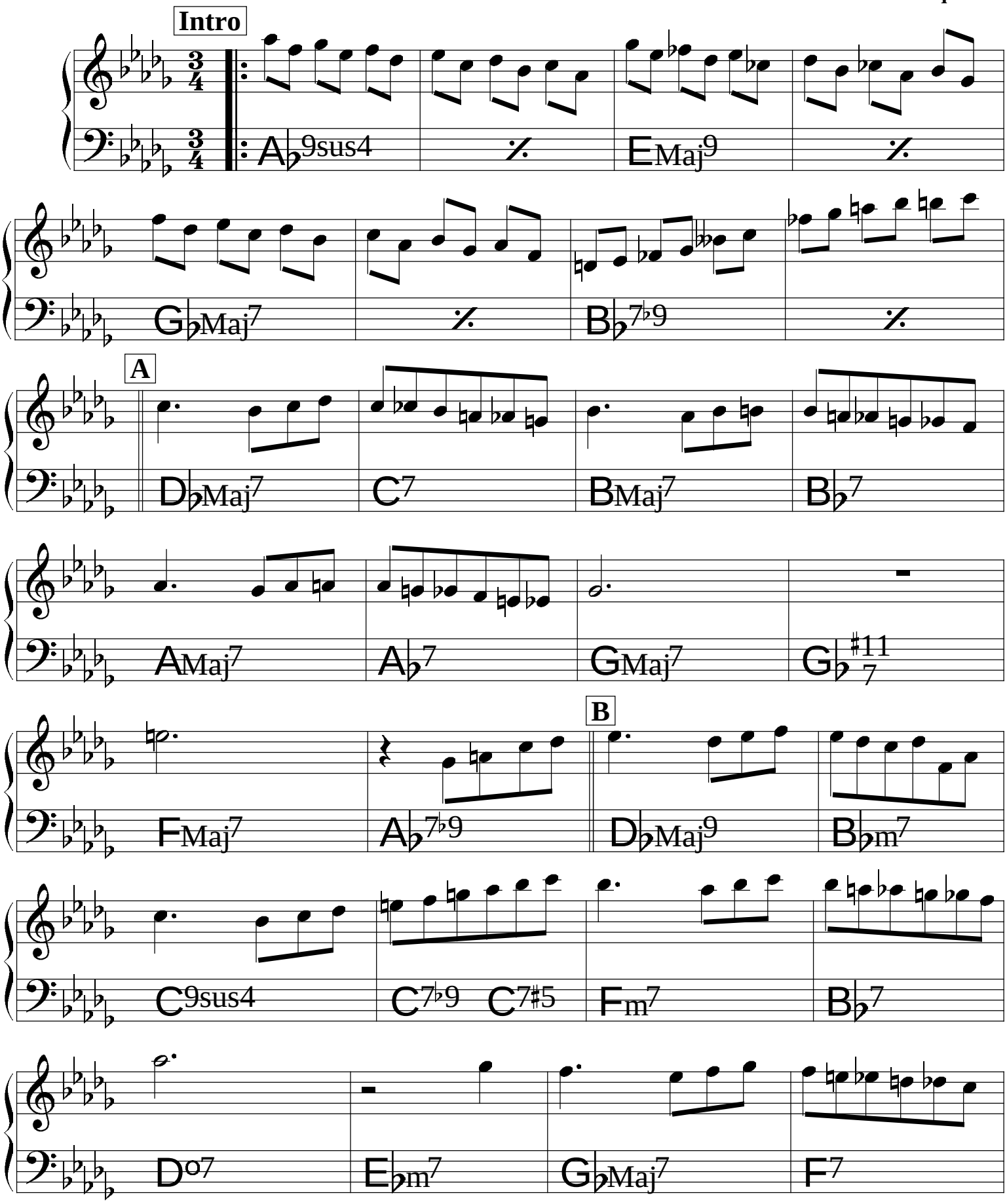

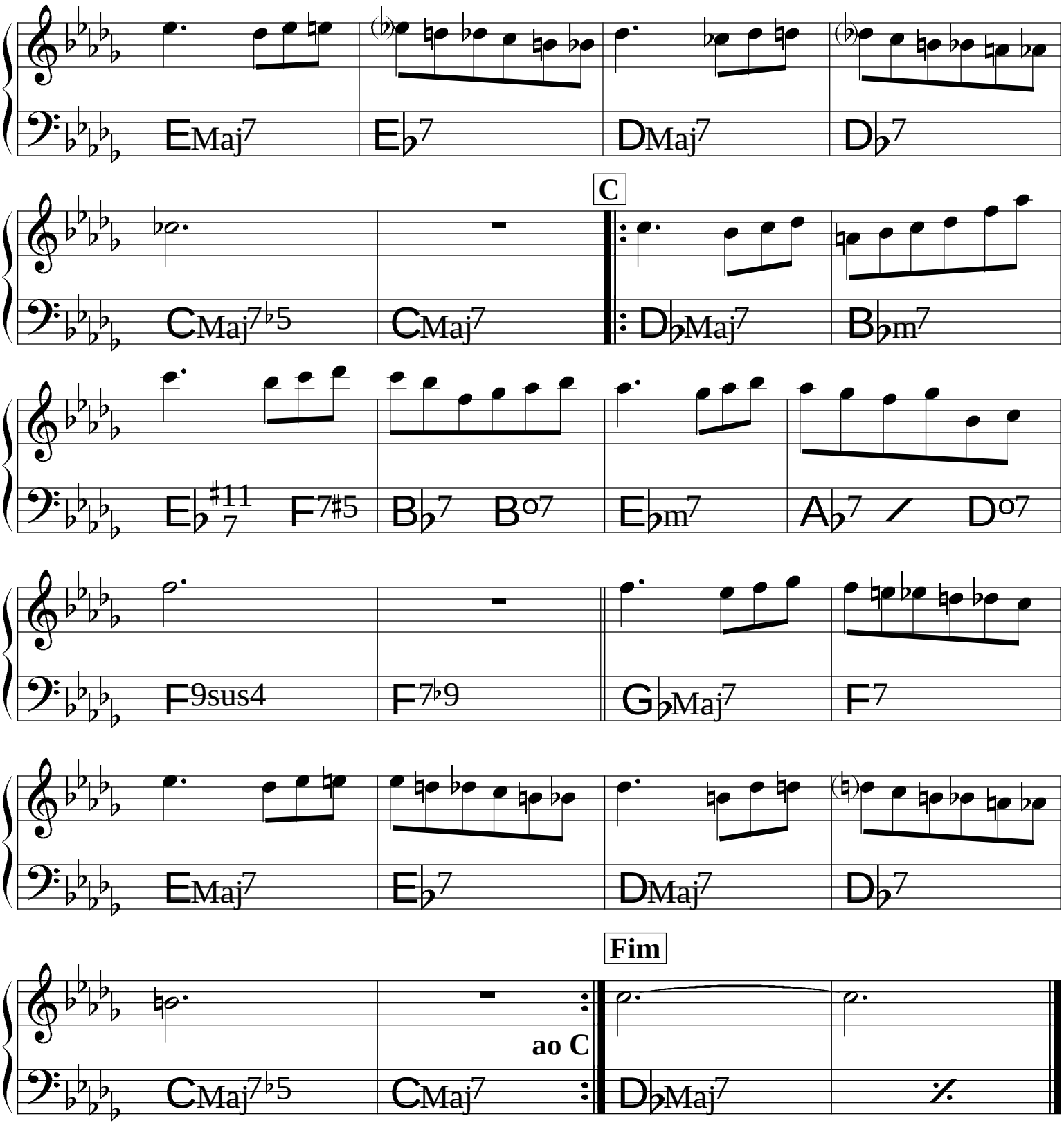
EMaj7
E♭7
DMaj7
D♭7
C
CMaj7♭5
CMaj7
D♭Maj7
B♭m7
E♭ 7 ♯11
F7♯5
B♭7
Bo7
E♭m7
A♭7
Do7
F9sus4
F7♭9
G♭Maj7
F7
EMaj7
E♭7
DMaj7
D♭7
Fim
ao C
CMaj7♭5
CMaj7
D♭Maj7

Evem o Carangueijo

Flavio Goulart

Intro (Balada Jazz) ♩= 94

gliss.

Bm11 B♭13(♯11)

Am13 A♭13♭9 D6/9(♯11) F♯7♭9♭5

GMaj13 C7♯11 F♯7♯9

Gm(△7) A7♭5 B♭Maj7♯5 DMaj7 FMaj7♭5 E13sus4

E♭Maj7♭5 DMaj7 Gm(△13) G♭7sus4 C7♯11

B♭Maj7 EMaj♯11 B13sus4 E♭m9 FMaj7♭5 A♭7♯11

B ♩= 116

GMaj7 E♭Maj7♭5 D♭6/A

FMaj7♭5/A

(Samba)

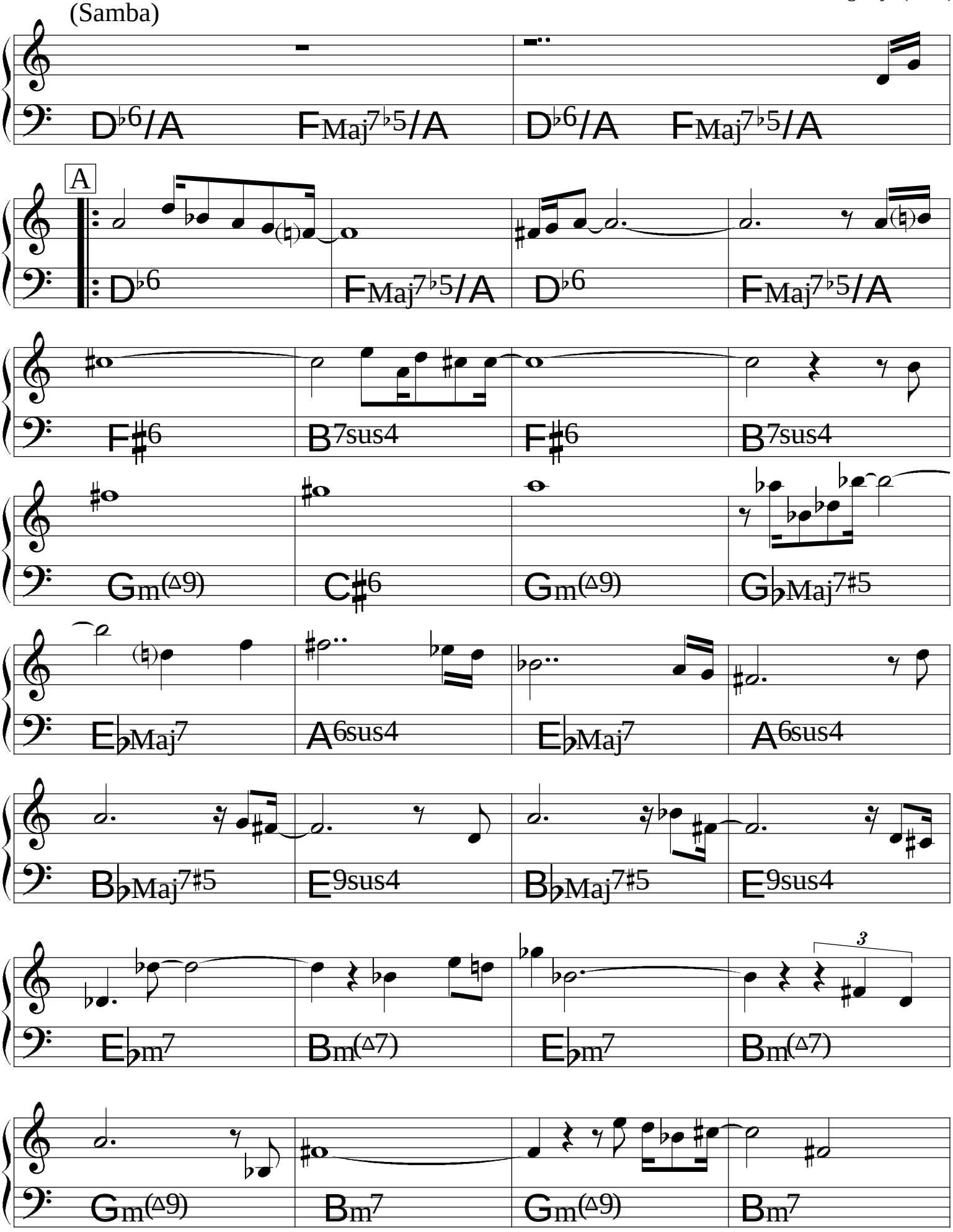
D♭6/A
FMaj7♭5/A
D♭6/A
FMaj7♭5/A
A
D♭6
FMaj7♭5/A
D♭6
FMaj7♭5/A
F♯6
B7sus4
F♯6
B7sus4
Gm(△9)
C♯6
Gm(△9)
G♭Maj7♯5
E♭Maj7
A6sus4
E♭Maj7
A6sus4
B♭Maj7♯5
E9sus4
B♭Maj7♯5
E9sus4
3
E♭m7
Bm(△7)
E♭m7
Bm(△7)
Gm(△9)
Bm7
Gm(△9)
Bm7

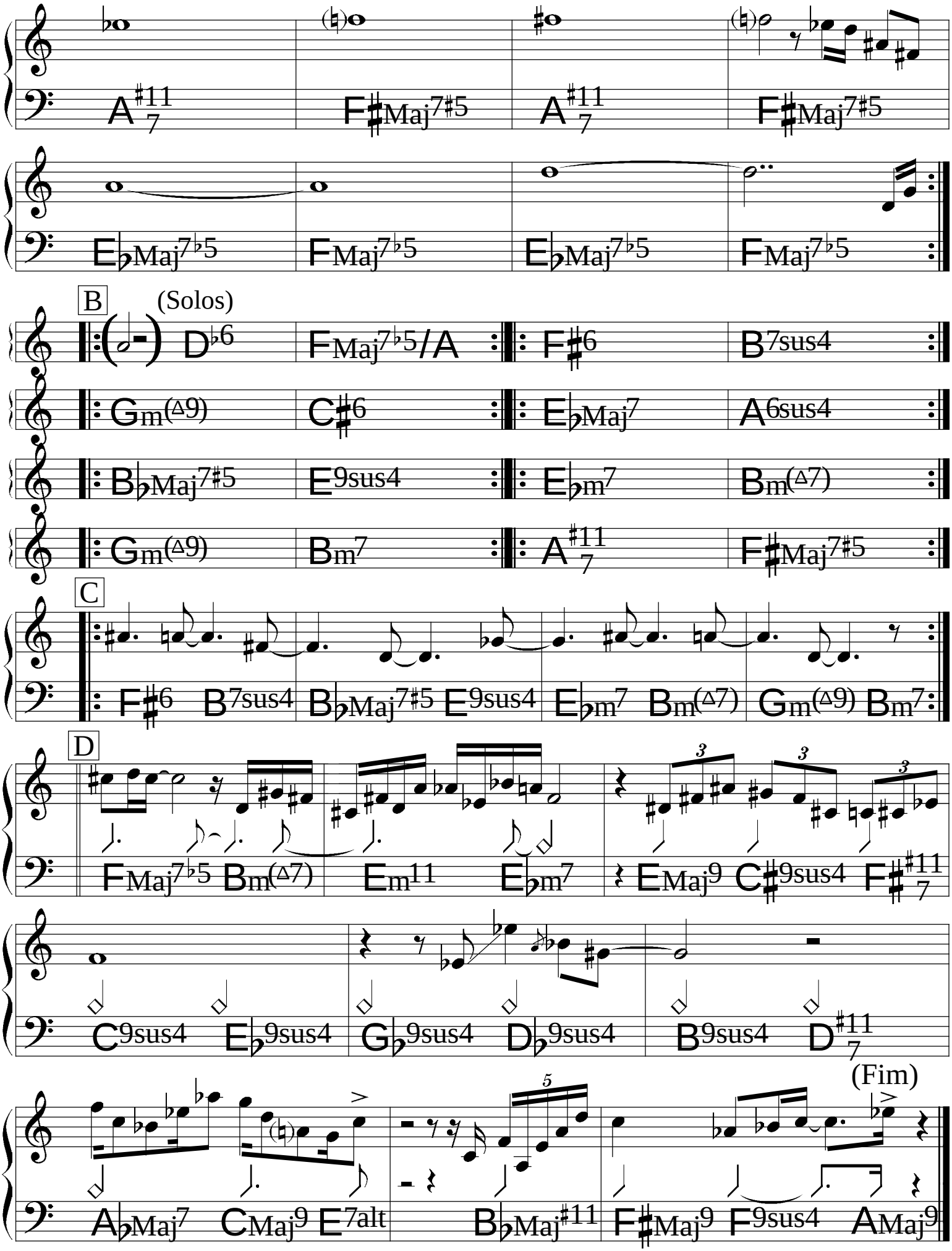

© 1990 **Mocambo Music.**Flavio Goulart.

All Rights Reserved. International Copyright Secured.

Falando de Amor

Tom Jobim

(Choro)

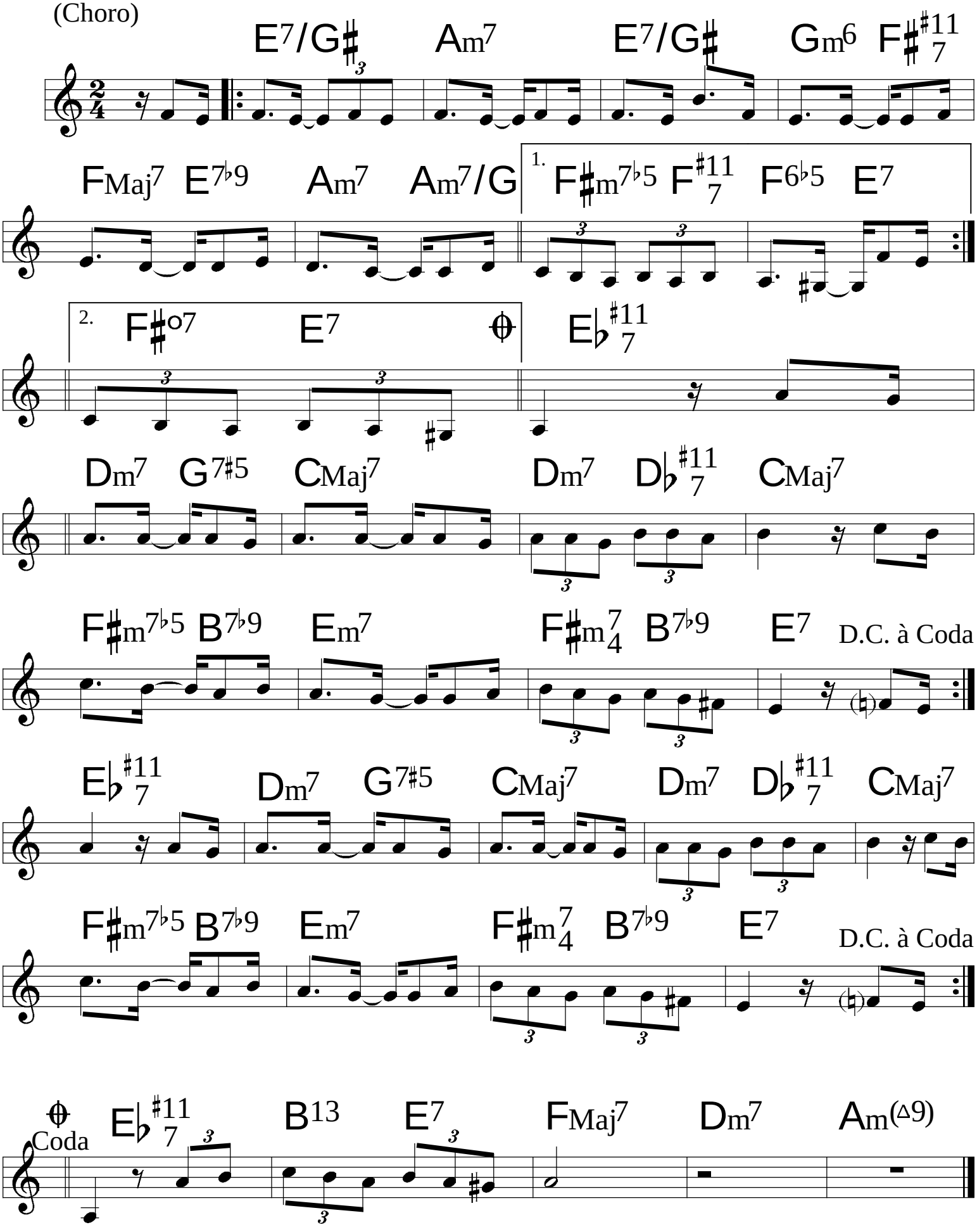

(Samba)

Falsa baiana

Geraldo Pereira

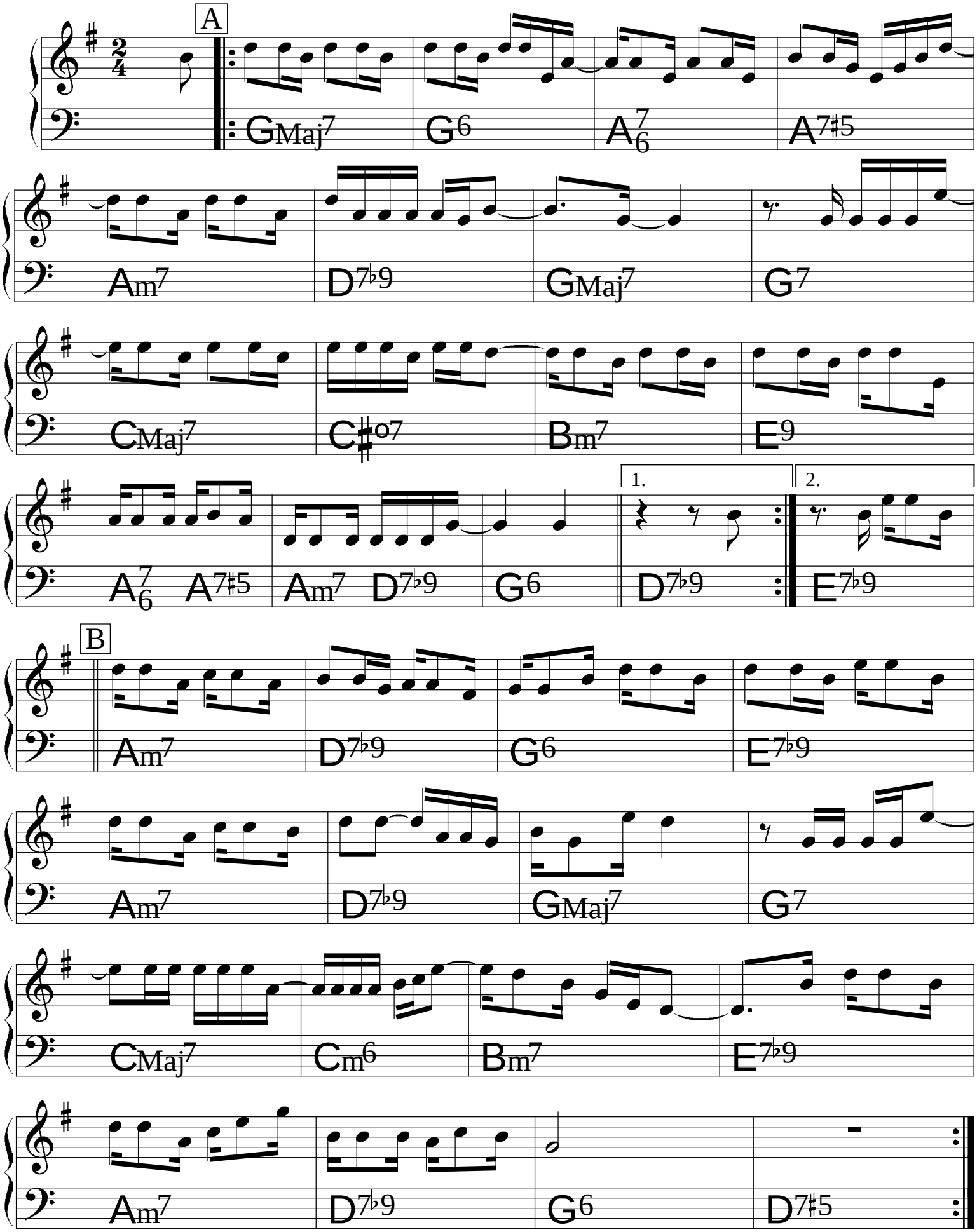

Fátima

(Choro) ♩= 76

Hermeto Pascoal

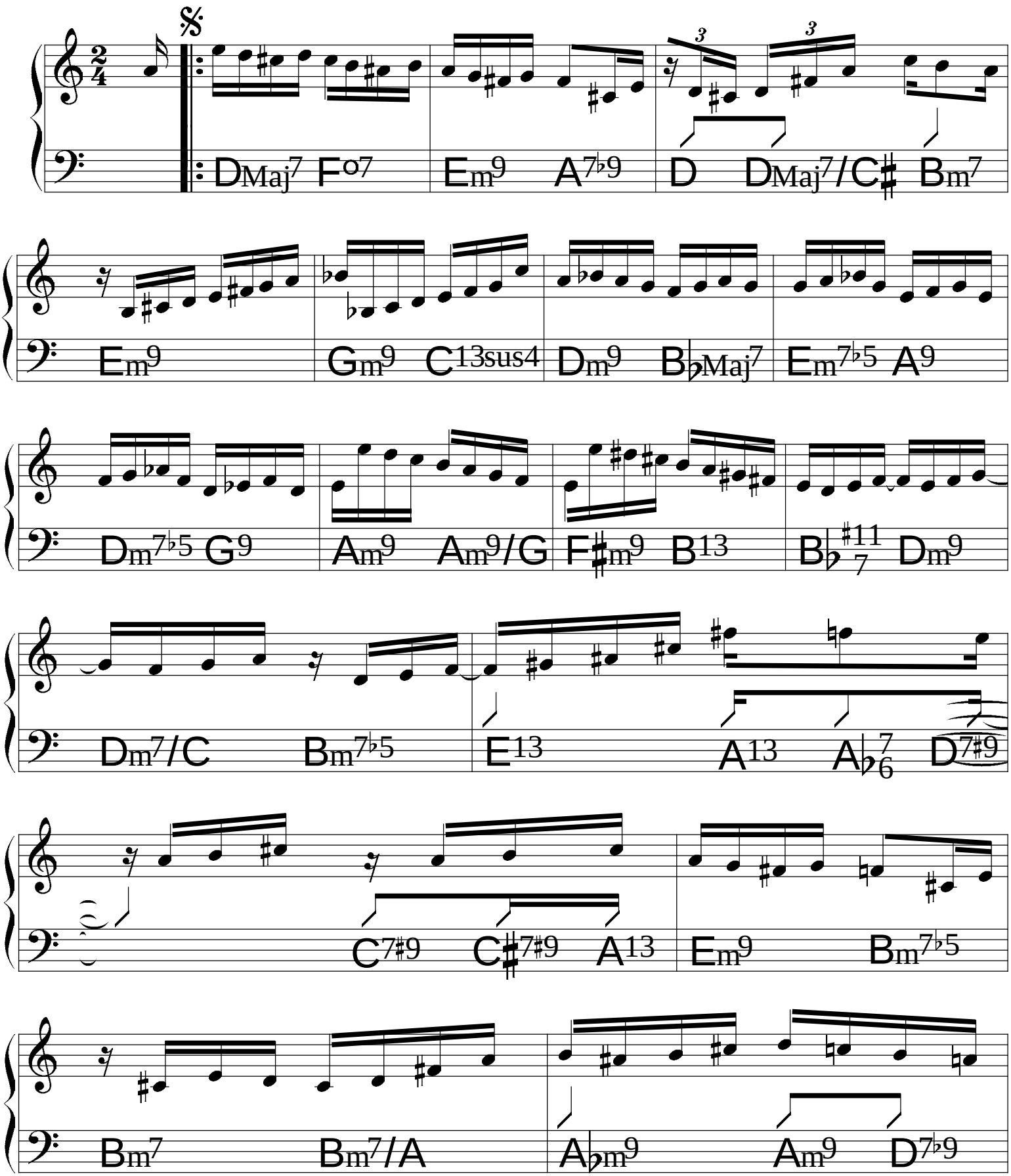

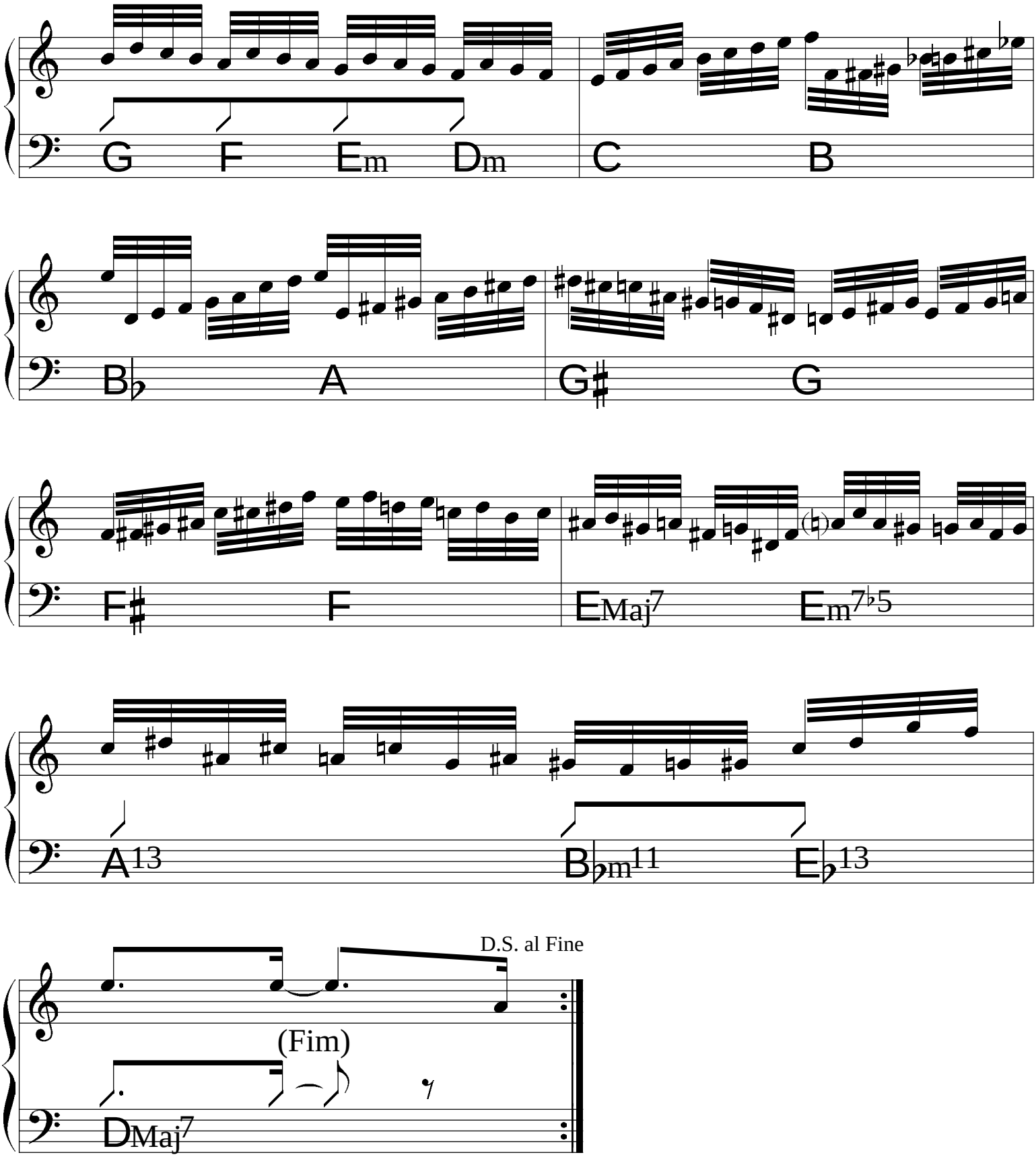
G
F
Em
Dm
C
B
B♭
A
G♯
G
F♯
F
EMaj7
Em7♭5
A13
B♭m11
E♭13
D.S. al Fine
(Fim)
DMaj7

Ferrovias

(Samba) ♩= 124

Chico Medori

Efeitos ad lib.

G13sus4 | 𝄎 | 𝄎 | 𝄎

Fm9/G | 𝄎 | 𝄎 | 𝄎 || G13sus4 | 𝄎 | 𝄎 | 𝄎

Fm9/G | 𝄎 | 𝄎 | 𝄎 || G13sus4 | 𝄎 | 𝄎 | 𝄎

G13 Fm9/G

G13 Fm9/G

G13sus4 A13sus4 Am9

Dm(Δ9)/G G13sus4

Fm9/G Gm9

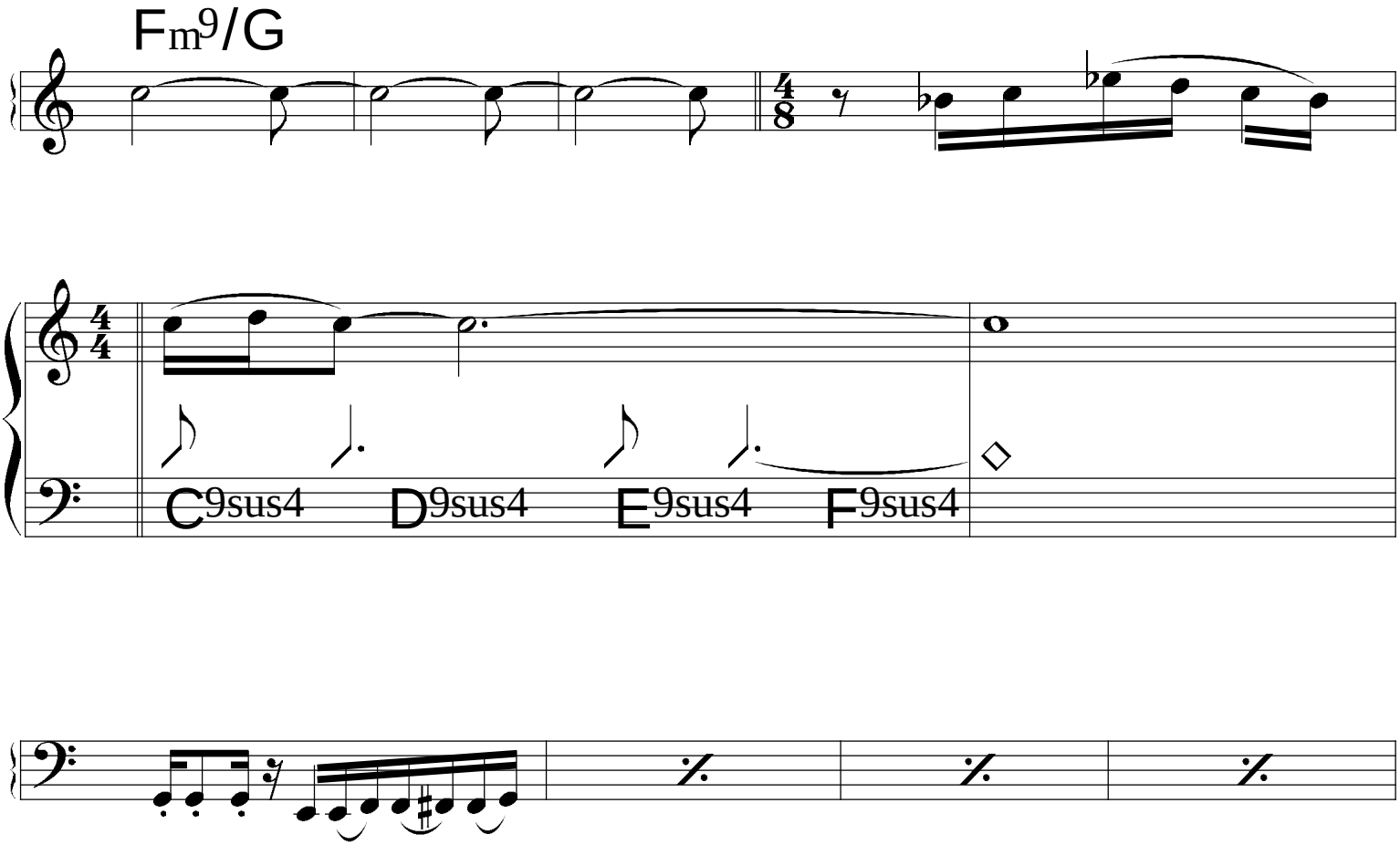

Solos (repete ***ad lib*** — baixo sempre igual)

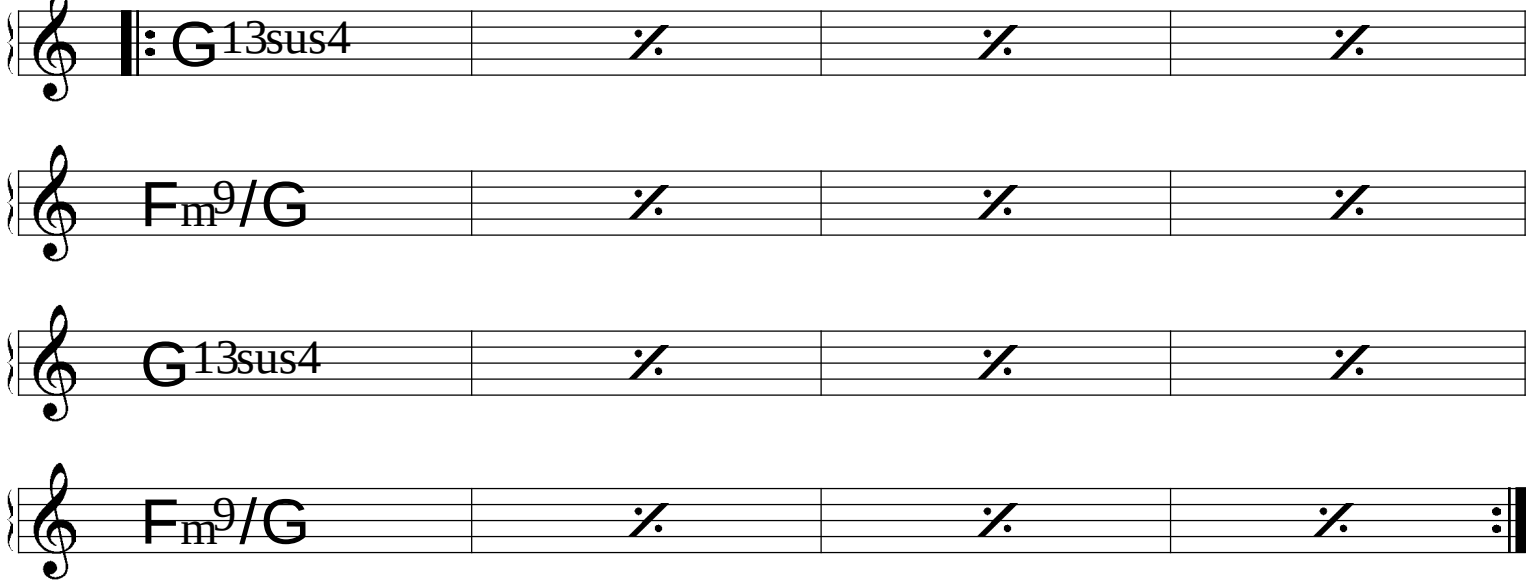

(Bossa)

Flora

Gilberto Gil

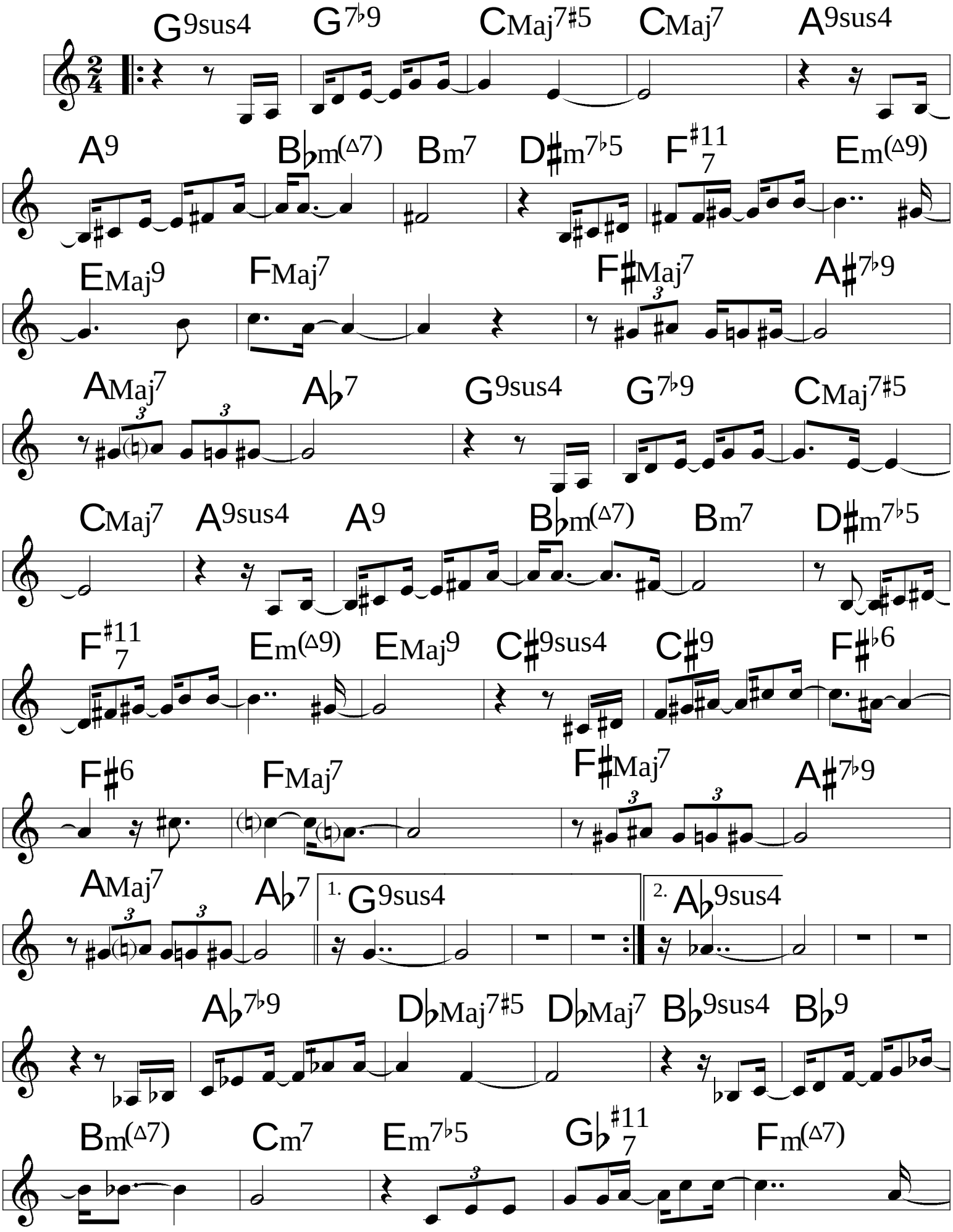

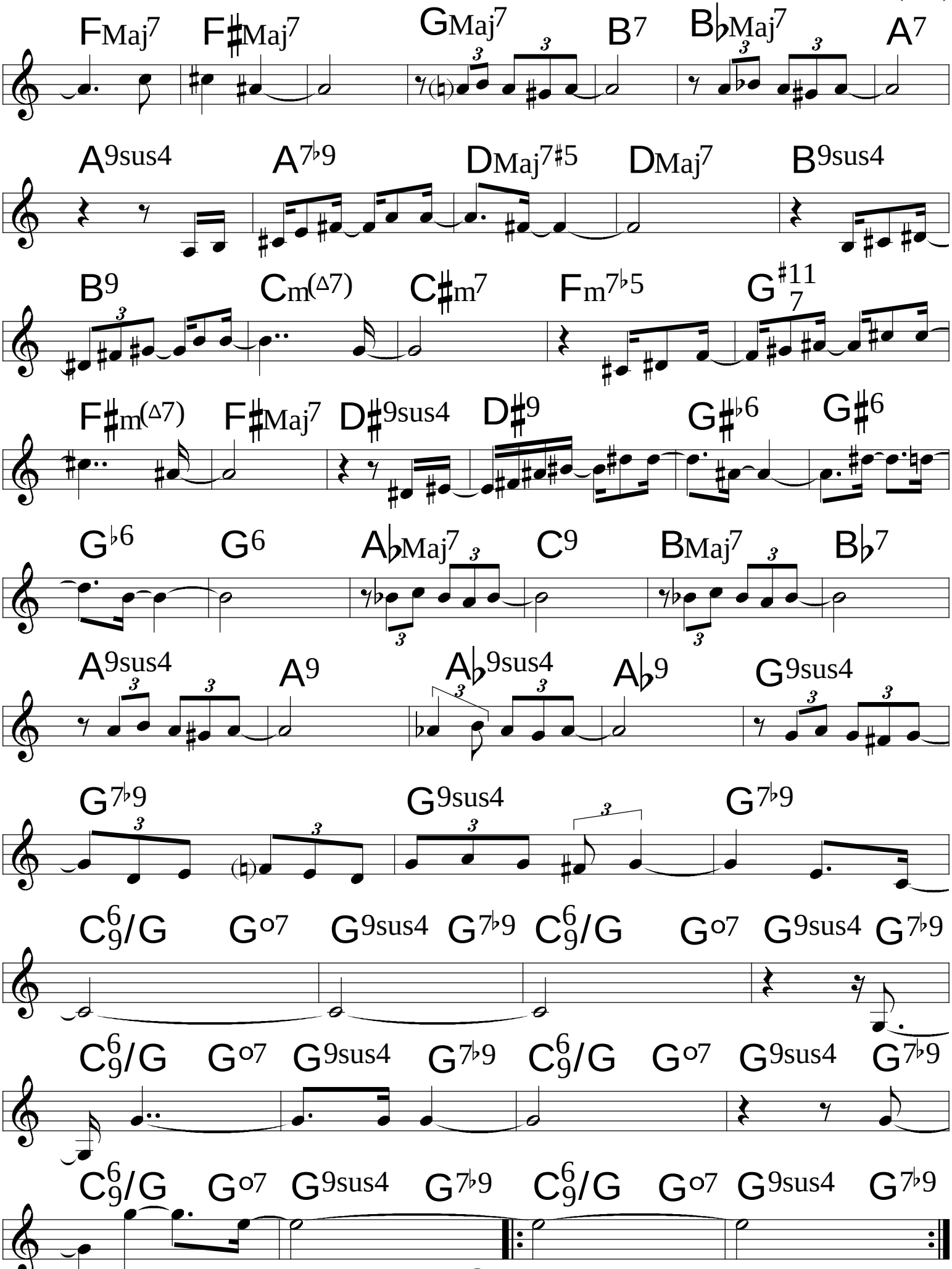
FMaj7 F♯Maj7 GMaj7 B7 B♭Maj7 A7
A9sus4 A7♭9 DMaj7♯5 DMaj7 B9sus4
B9 Cm(Δ7) C♯m7 Fm7♭5 G7 ♯11
F♯m(Δ7) F♯Maj7 D♯9sus4 D♯9 G♯♭6 G♯6
G♭6 G6 A♭Maj7 C9 BMaj7 B♭7
A9sus4 A9 A♭9sus4 A♭9 G9sus4
G7♭9 G9sus4 G7♭9
C6/9/G G°7 G9sus4 G7♭9 C6/9/G G°7 G9sus4 G7♭9
C6/9/G G°7 G9sus4 G7♭9 C6/9/G G°7 G9sus4 G7♭9
C6/9/G G°7 G9sus4 G7♭9 C6/9/G G°7 G9sus4 G7♭9

Flor de Lis

Djavan

(♩ = 96)

Intro

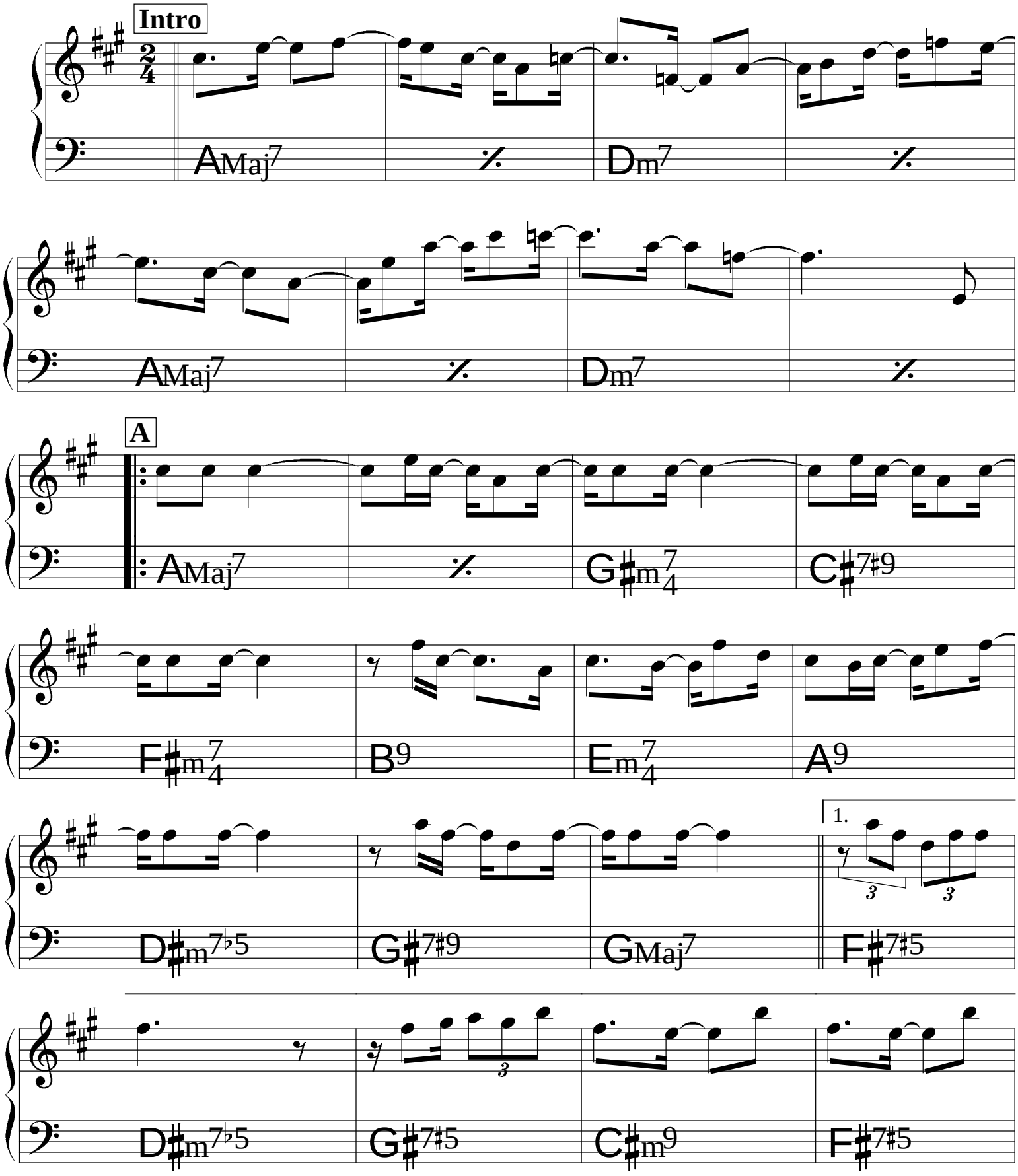

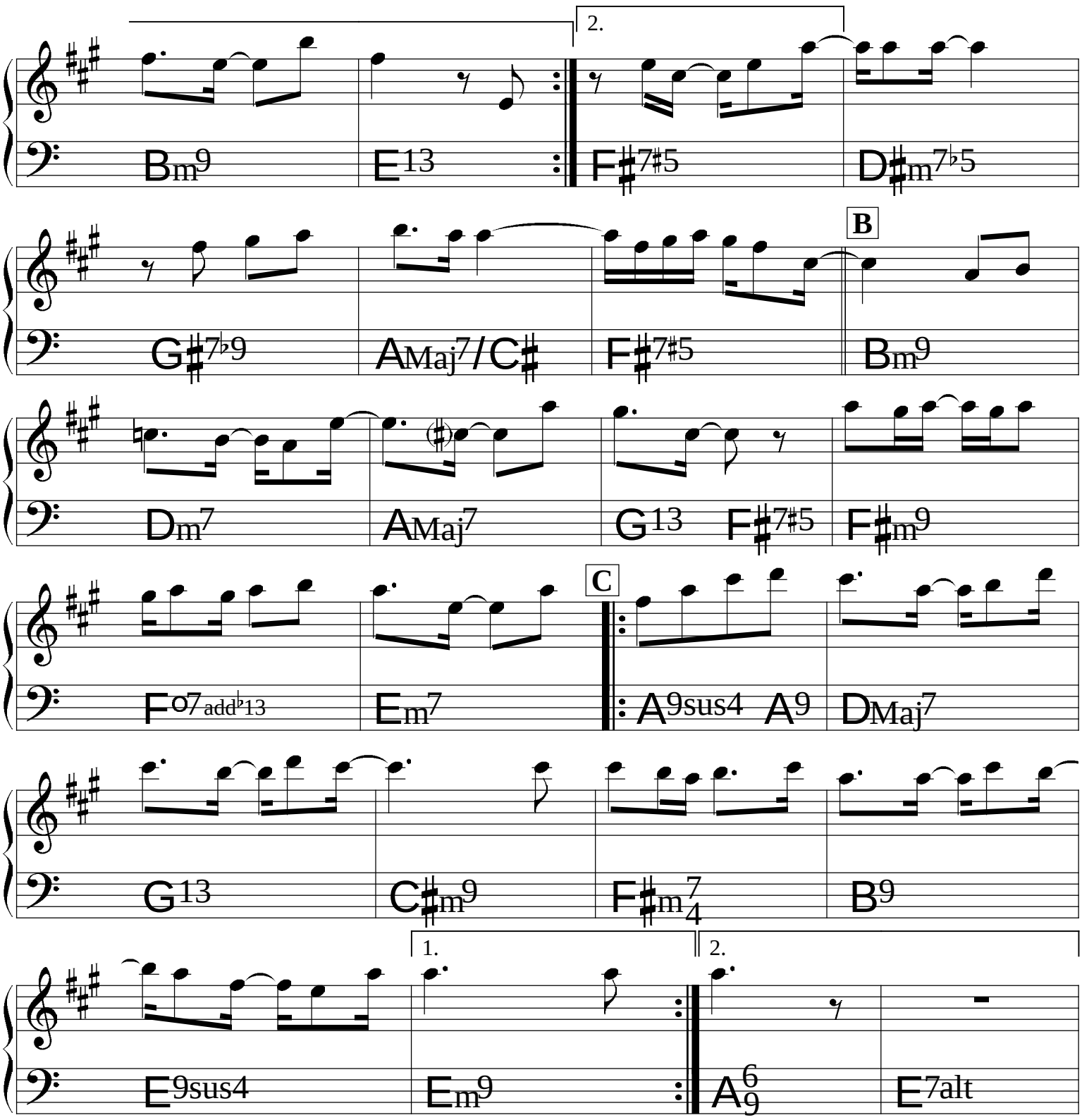
2.
Bm9
E13
F♯7♯5
D♯m7♭5
B
G♯7♭9
AMaj7/C♯
F♯7♯5
Bm9
Dm7
AMaj7
G13
F♯7♯5
F♯m9
C
Fo7add♭13
Em7
A9sus4
A9
DMaj7
G13
C♯m9
F♯m7/4
B9
1.
2.
E9sus4
Em9
A6/9
E7alt

Forró Brasil

(Forró)

Hermeto Paschoal

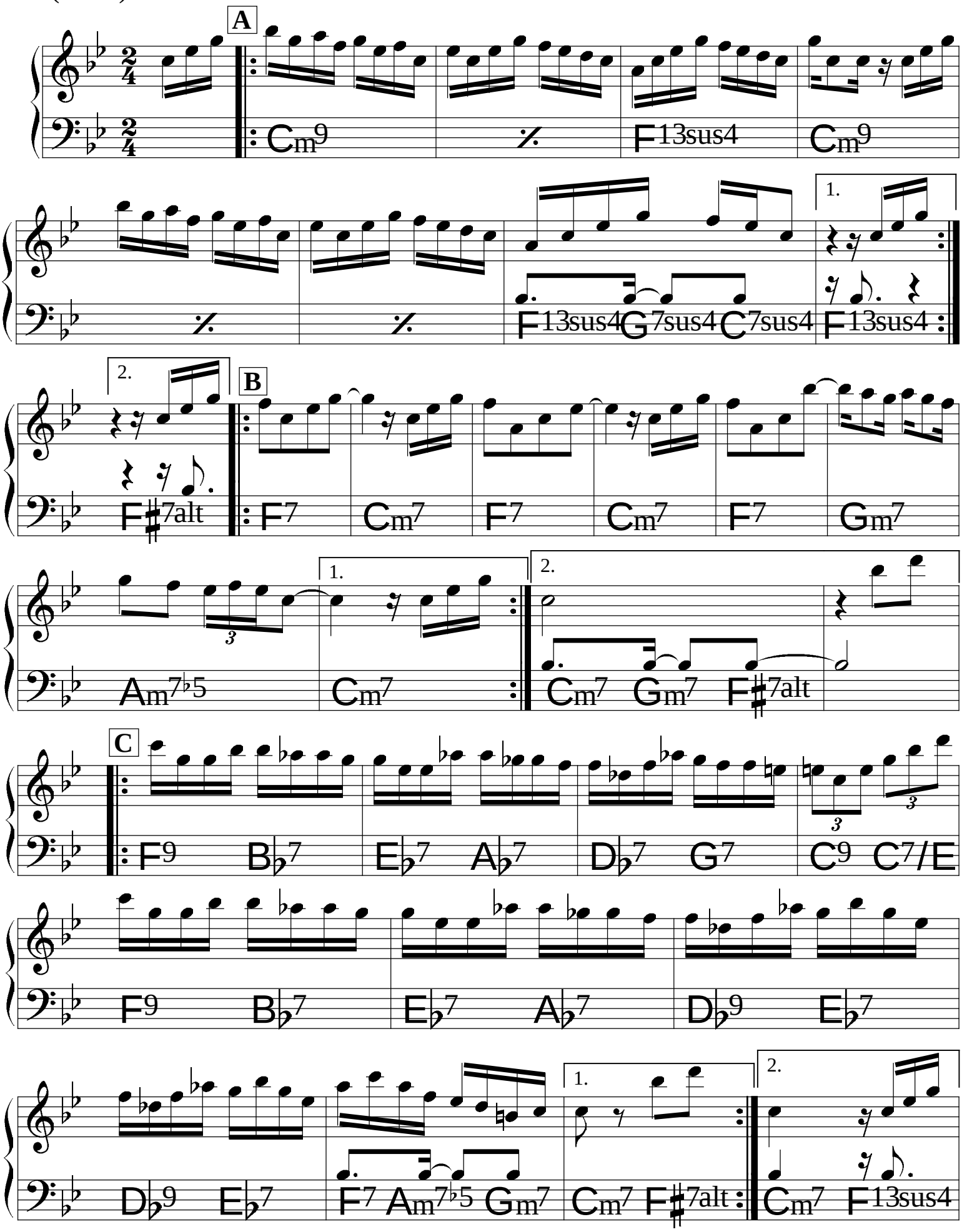

(Bossa)

Fotografia

Tom Jobim

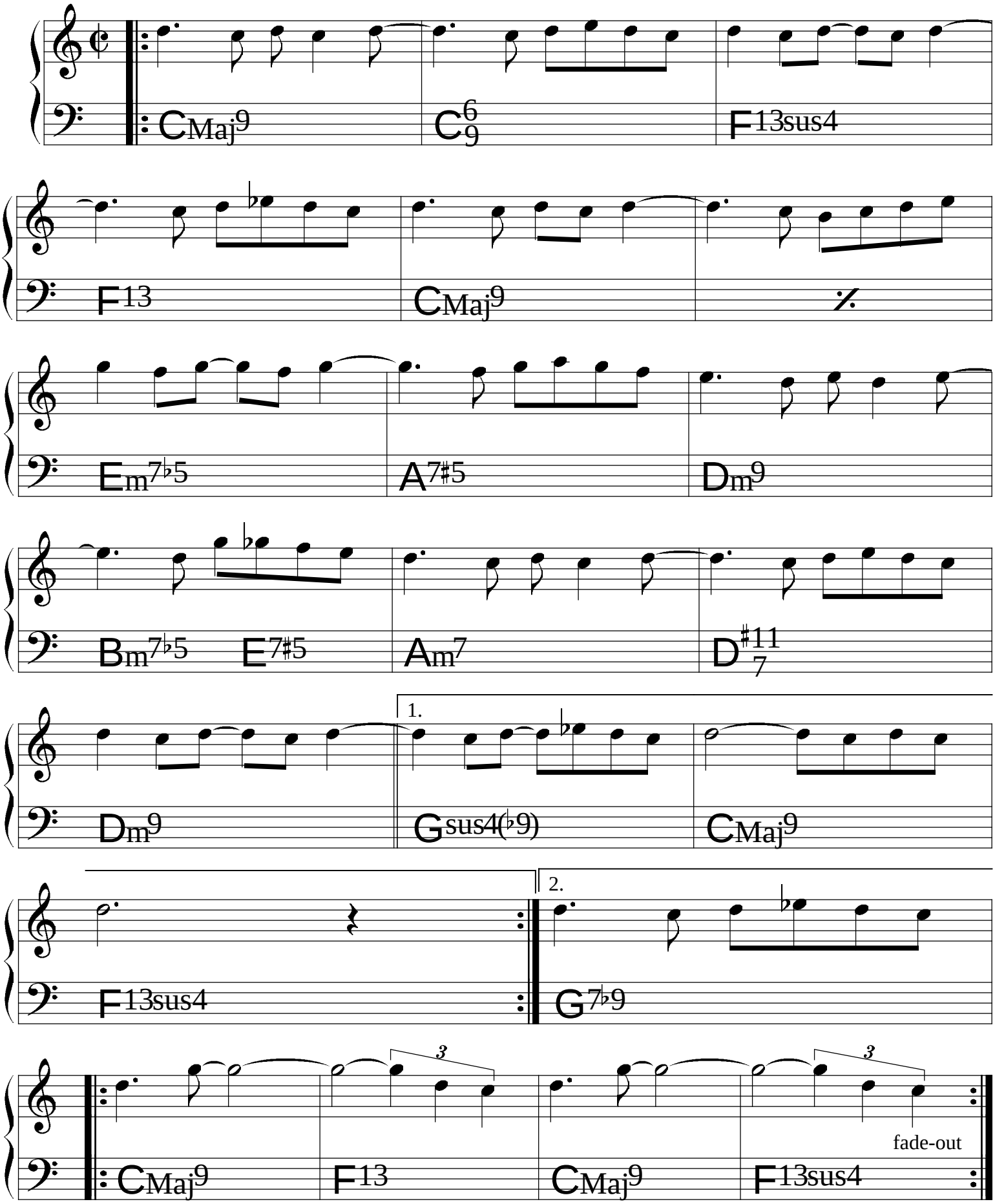

Frevo

Egberto Gismonti

♩= 170

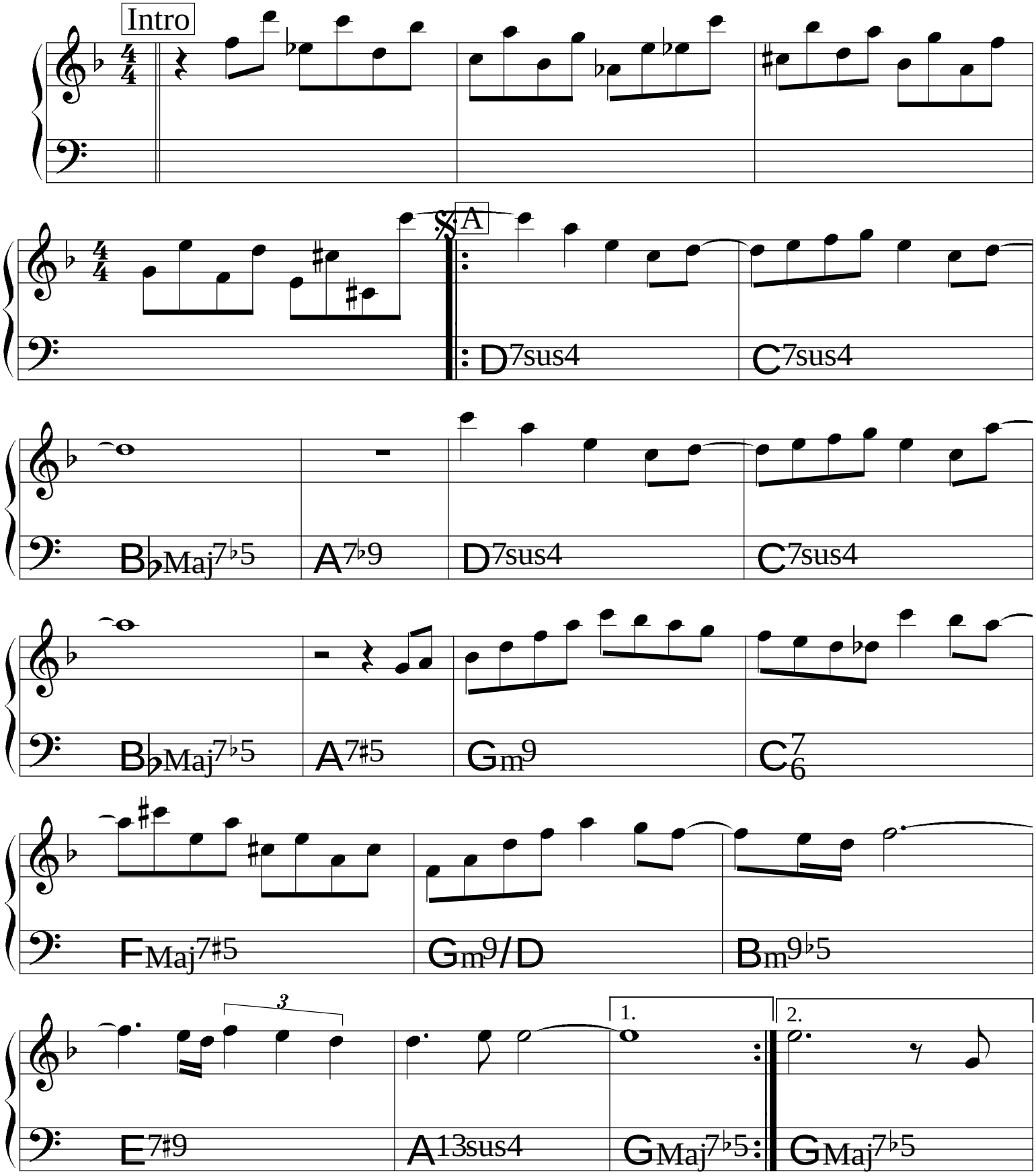

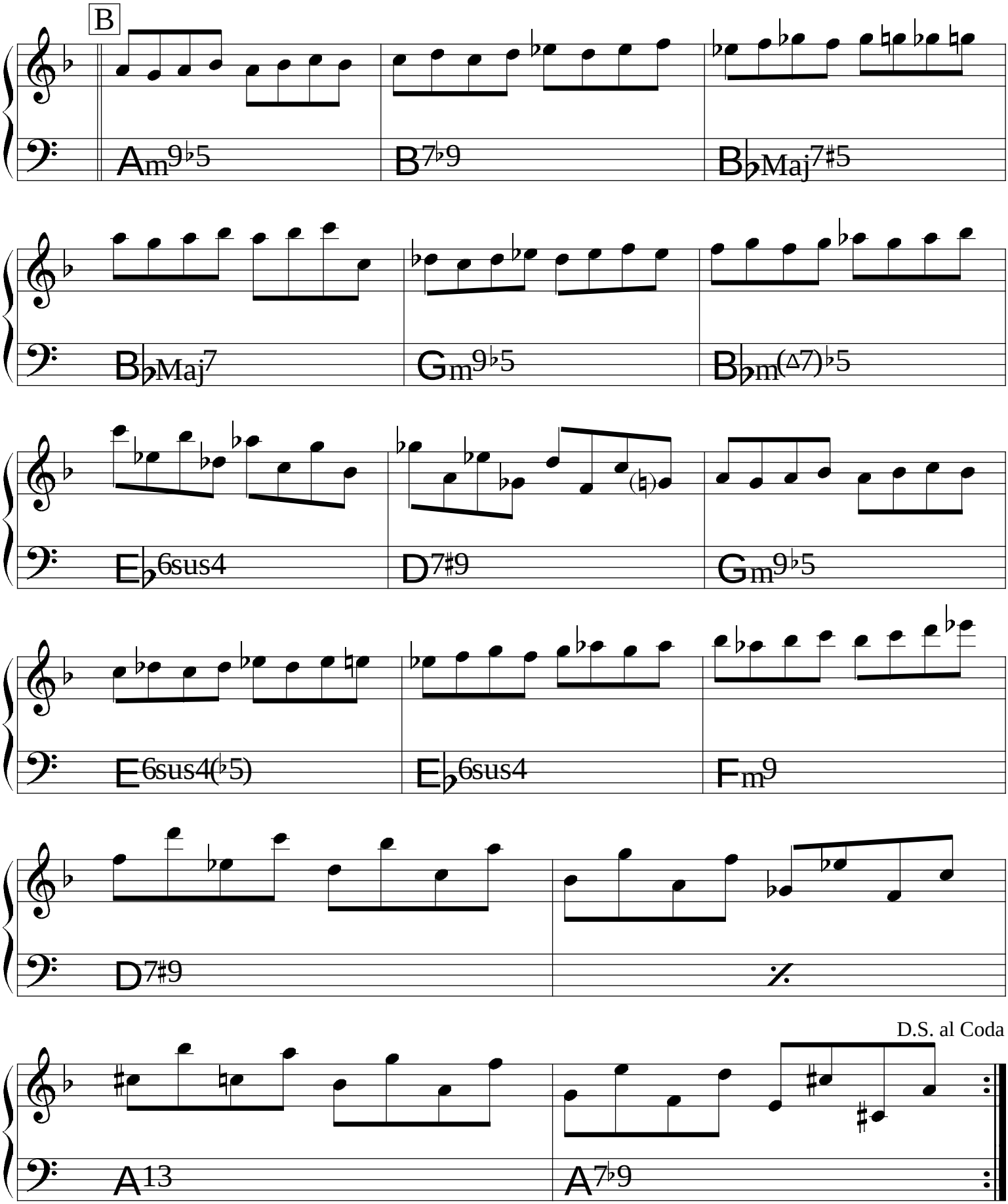
B
Am9♭5
B7♭9
B♭Maj7♯5
B♭Maj7
Gm9♭5
B♭m(△7)♭5
E♭6sus4
D7♯9
Gm9♭5
E6sus4(♭5)
E♭6sus4
Fm9
D7♯9
D.S. al Coda
A13
A7♭9

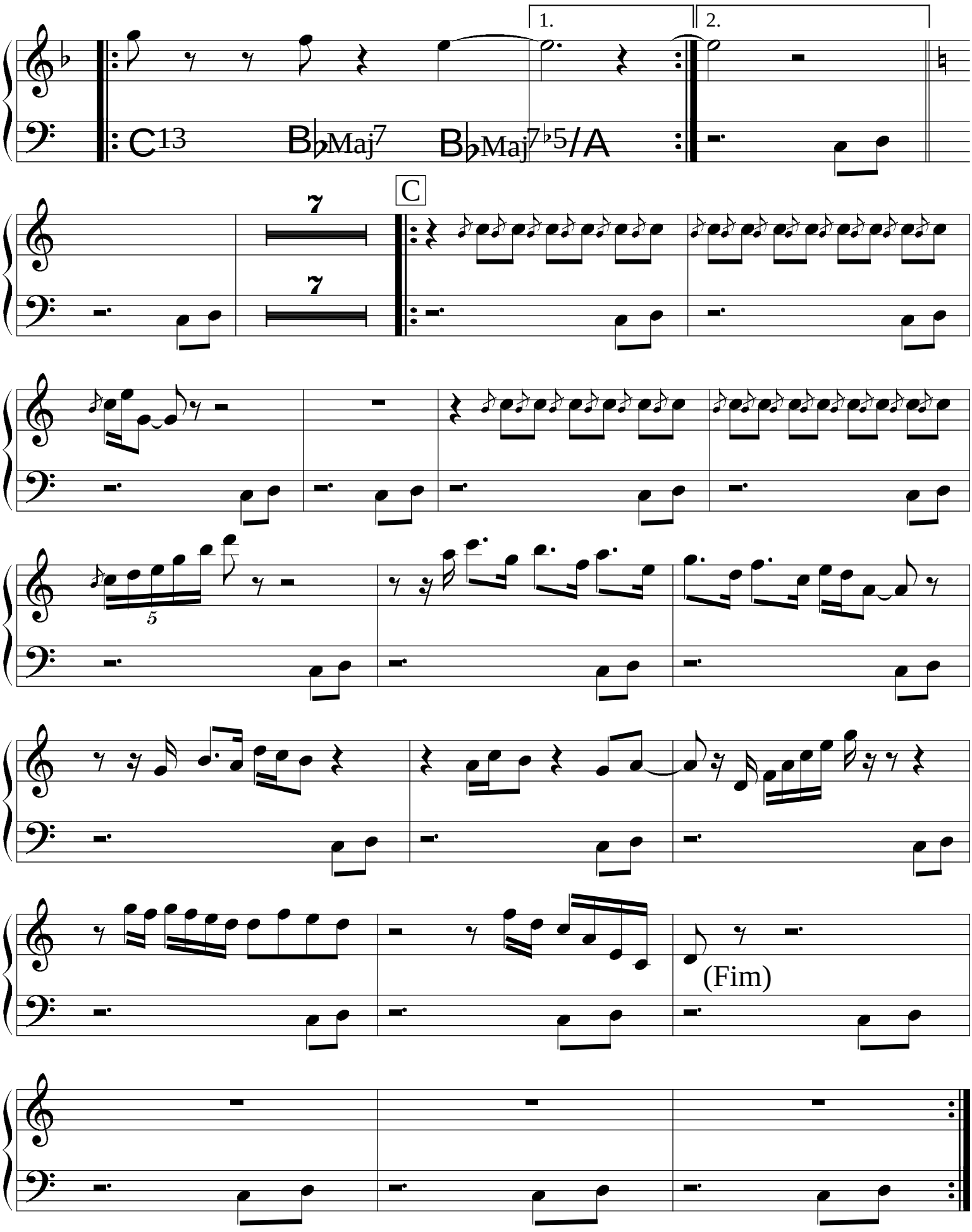
1.
2.
C13
B♭Maj7
B♭Maj7♭5/A
C
7
7
5
(Fim)

Frevo em Maceió

Hermeto Pascoal

♩= 126

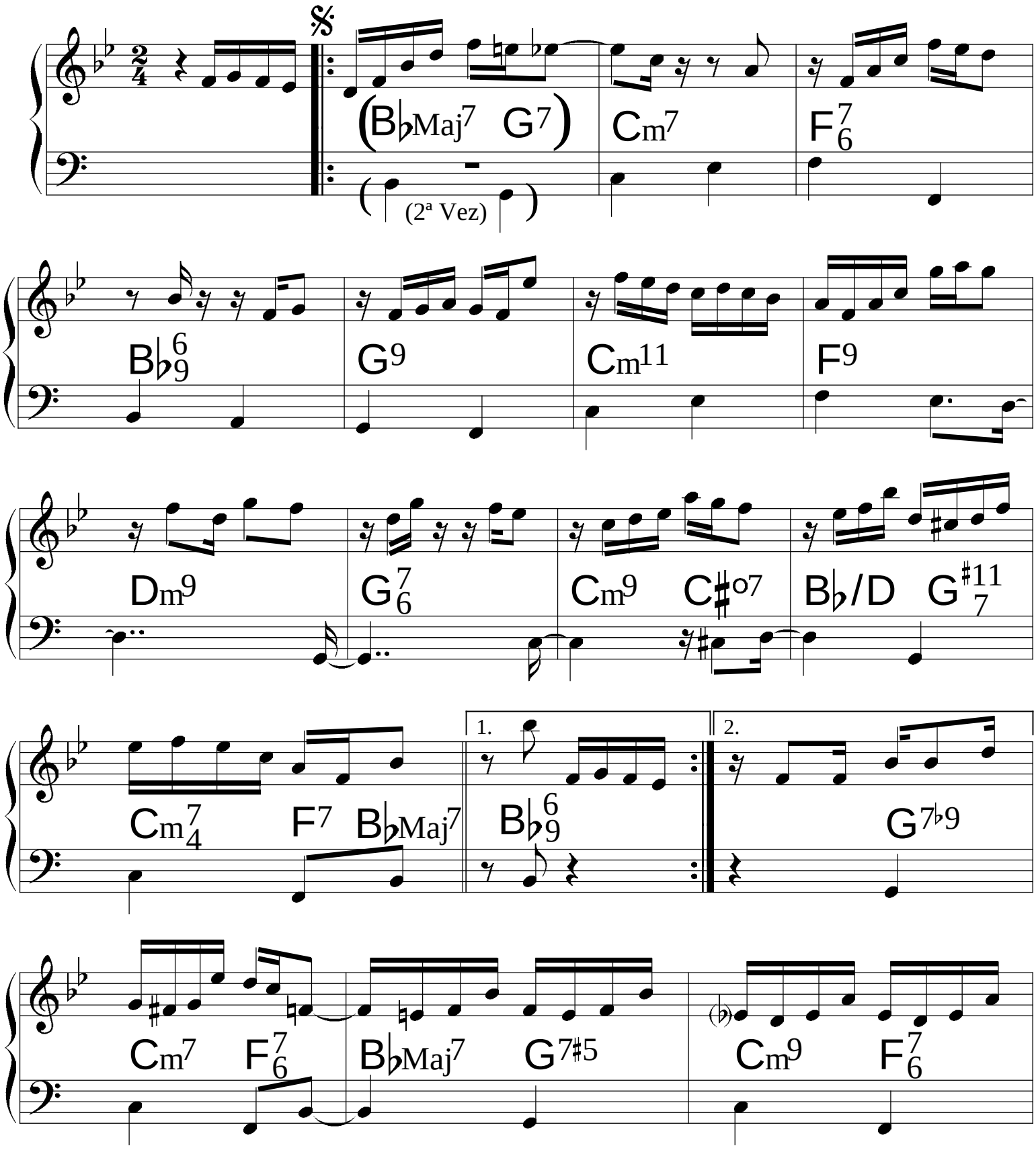

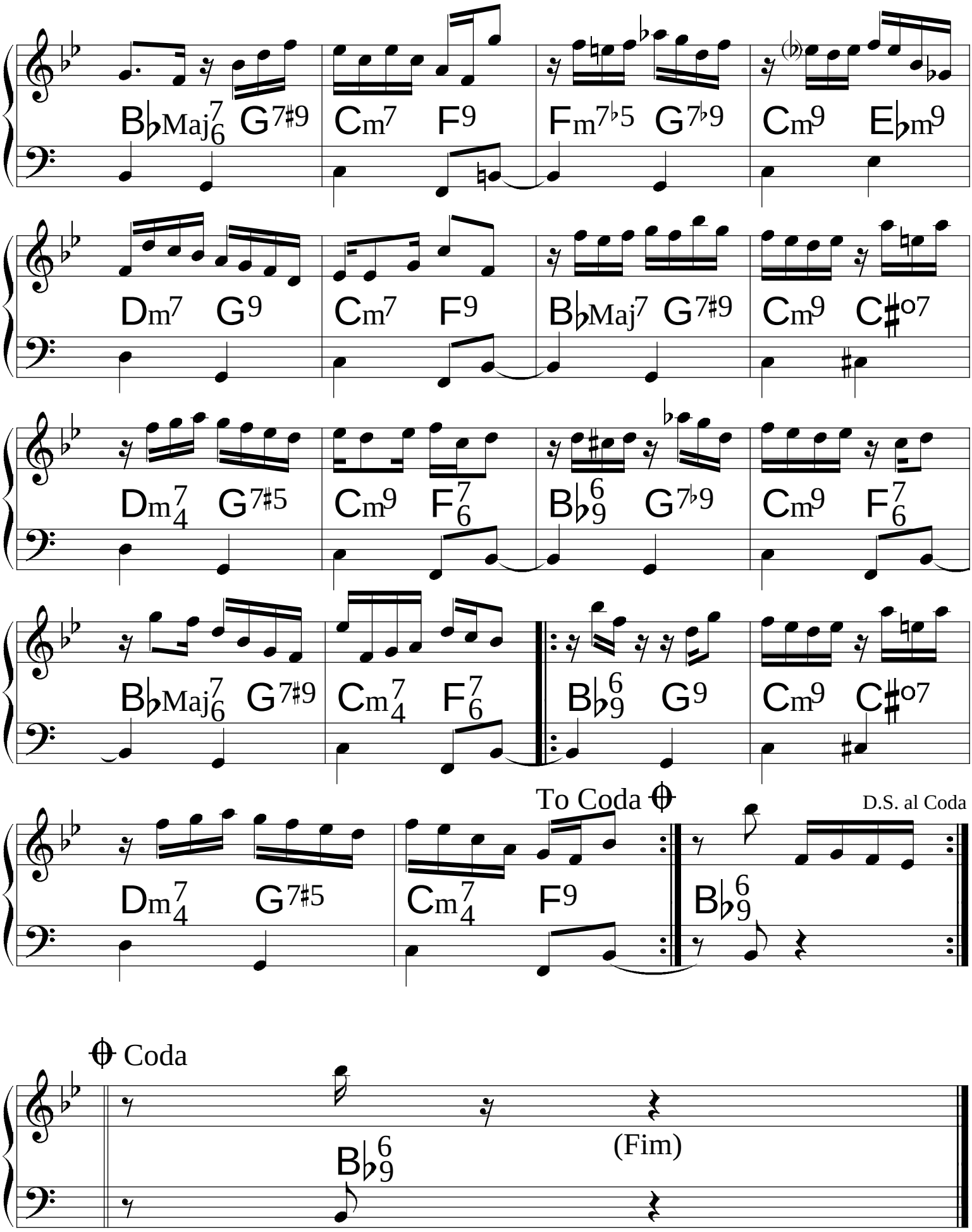
B♭Maj6 7 G7♯9
Cm7 F9
Fm7♭5 G7♭9
Cm9 E♭m9
Dm7 G9
Cm7 F9
B♭Maj7 G7♯9
Cm9 C♯o7
Dm4 7 G7♯5
Cm9 F6 7
B♭9 6 G7♭9
Cm9 F6 7
B♭Maj6 7 G7♯9
Cm4 7 F6 7
B♭9 6 G9
Cm9 C♯o7
Dm4 7 G7♯5
Cm4 7 F9
To Coda
B♭9 6
D.S. al Coda
Coda
B♭9 6
(Fim)

Giselle

Heraldo do Monte

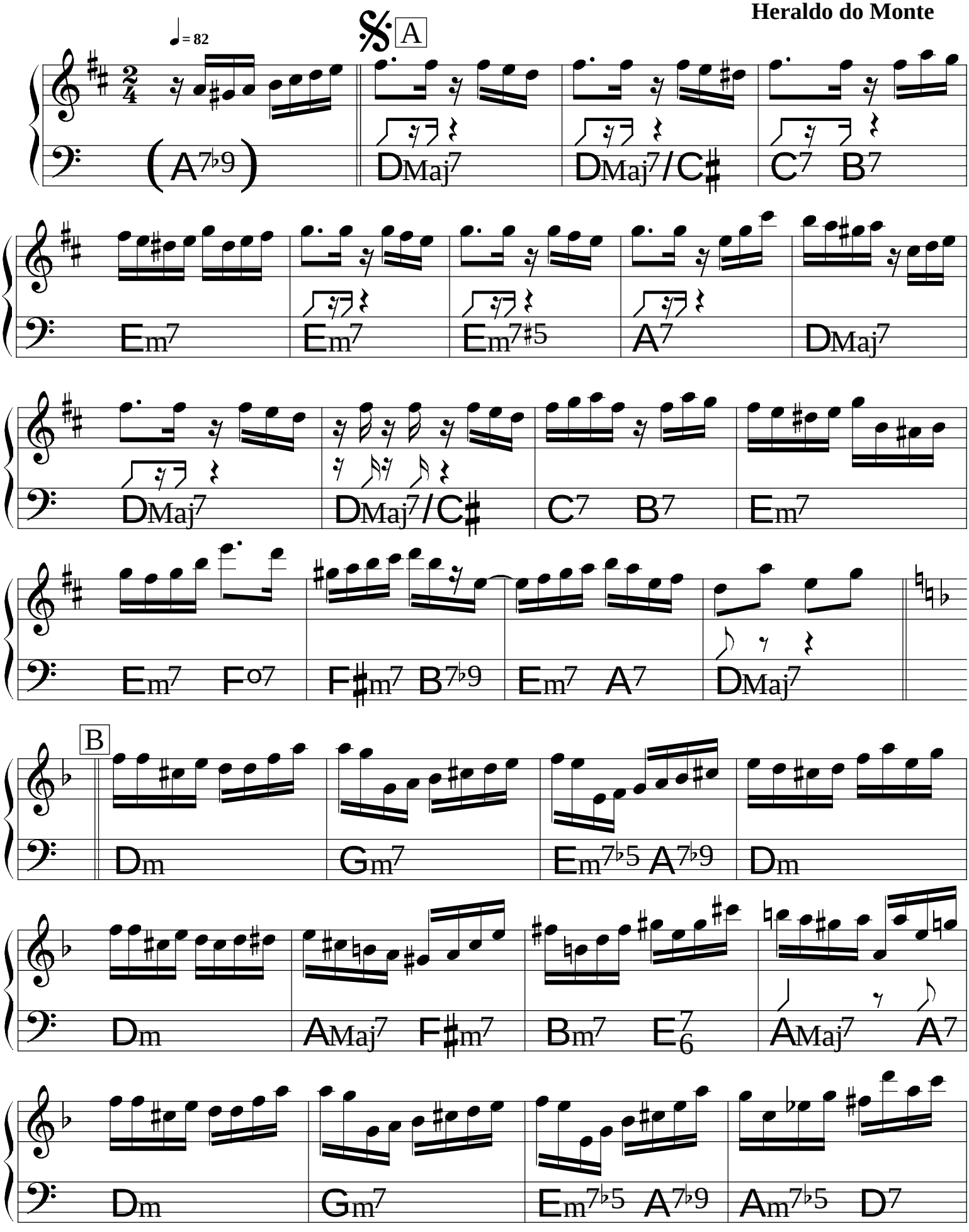

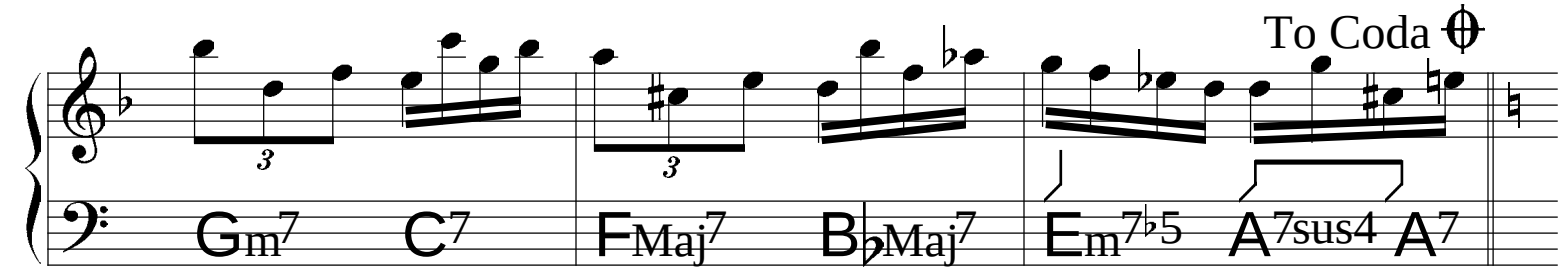

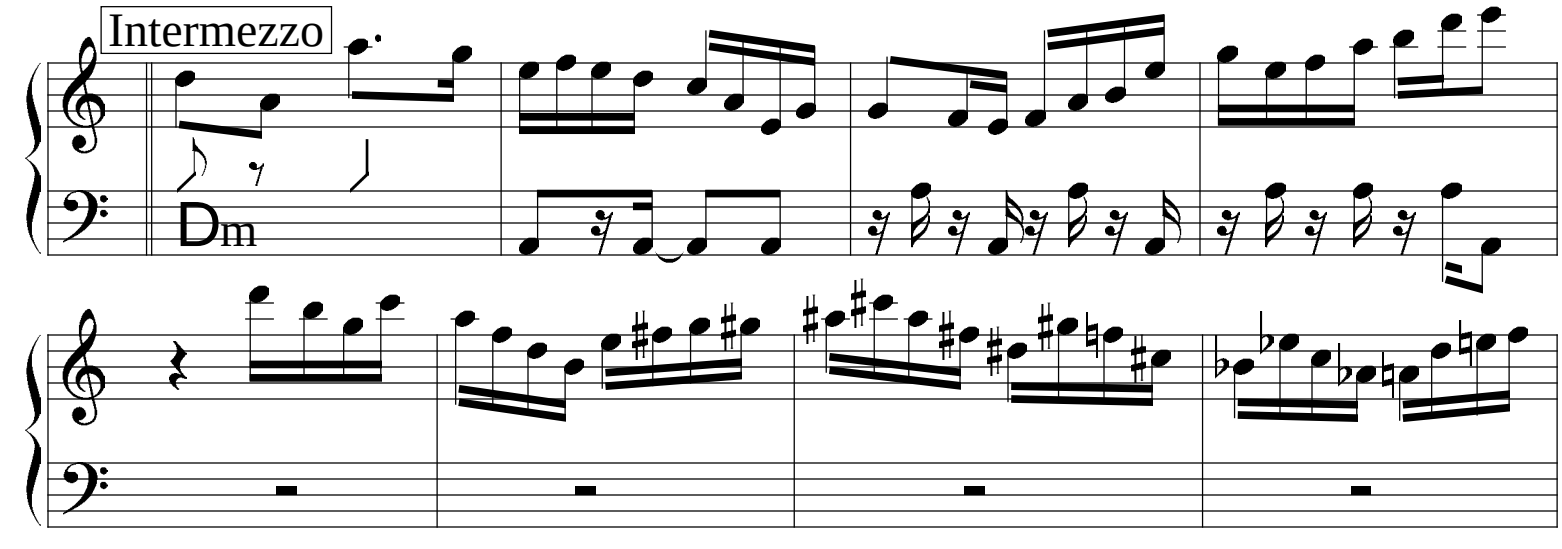

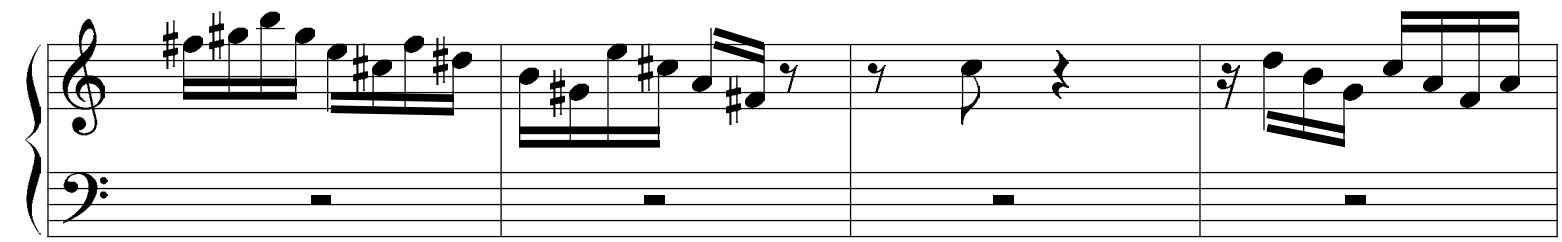

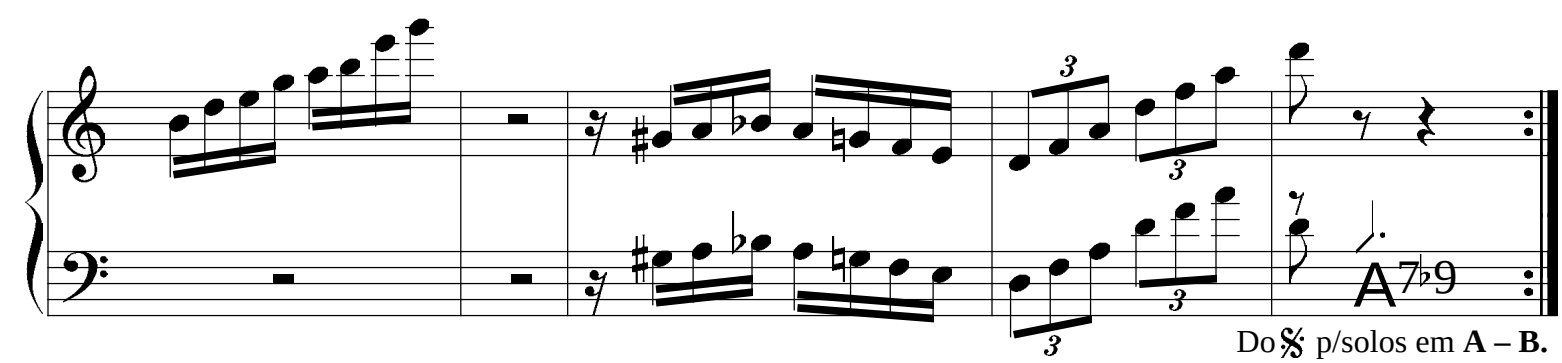

Do 𝄋 p/solos em **A – B.**
Depois
D.C. p/Tema e CODA.

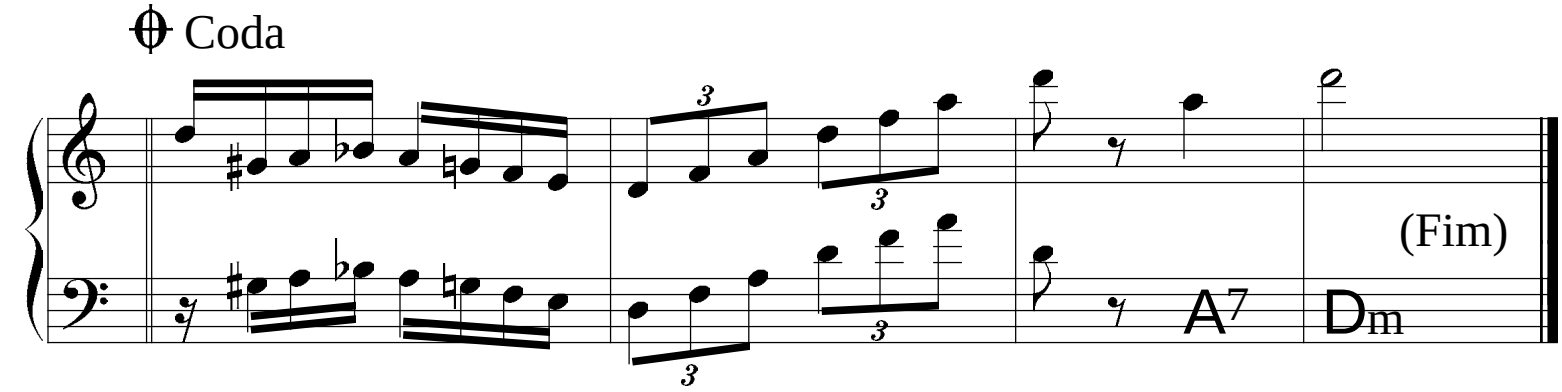

(Bossa)

Hô-ba-lá-lá

João Gilberto

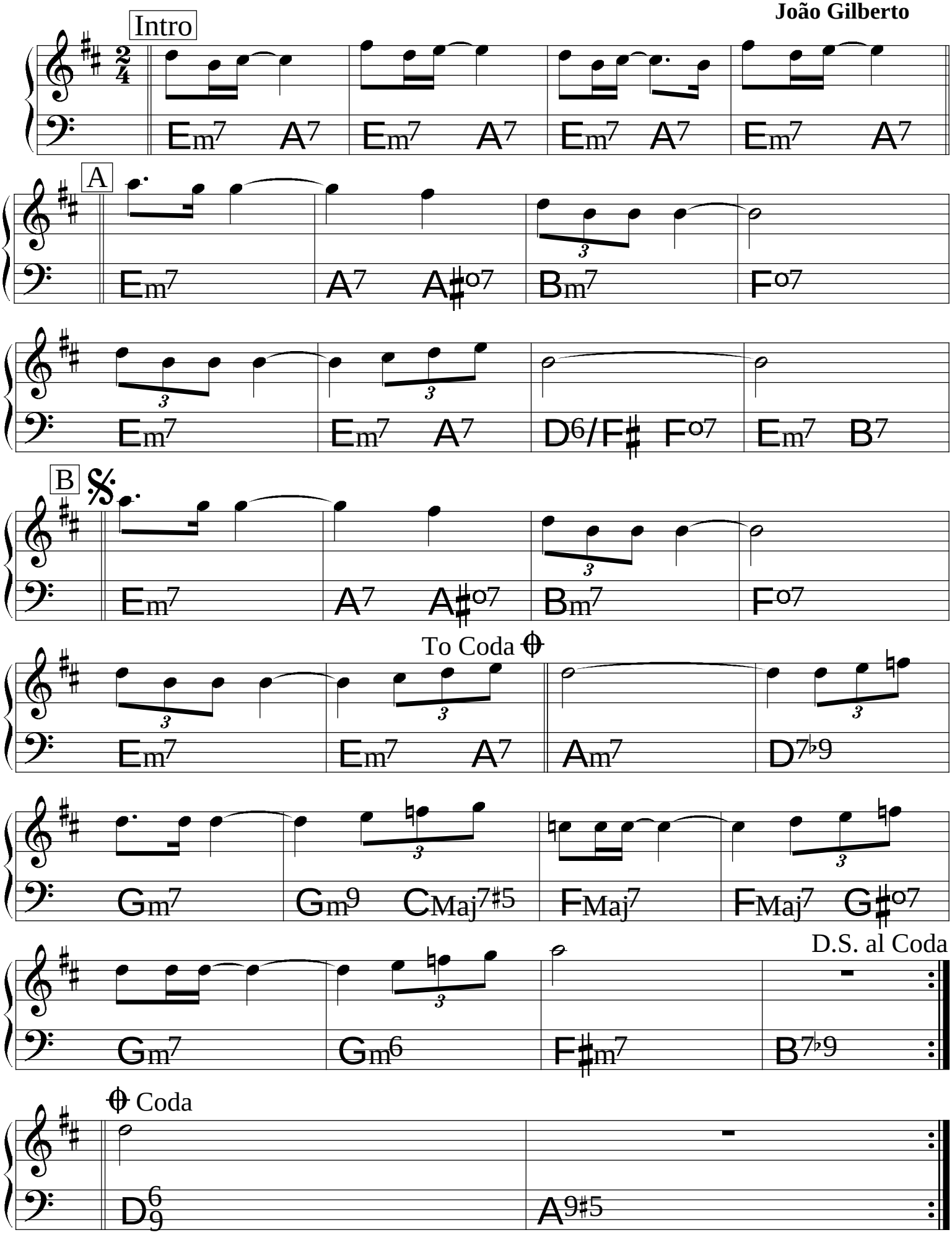

Igarapé

Flavio Goulart

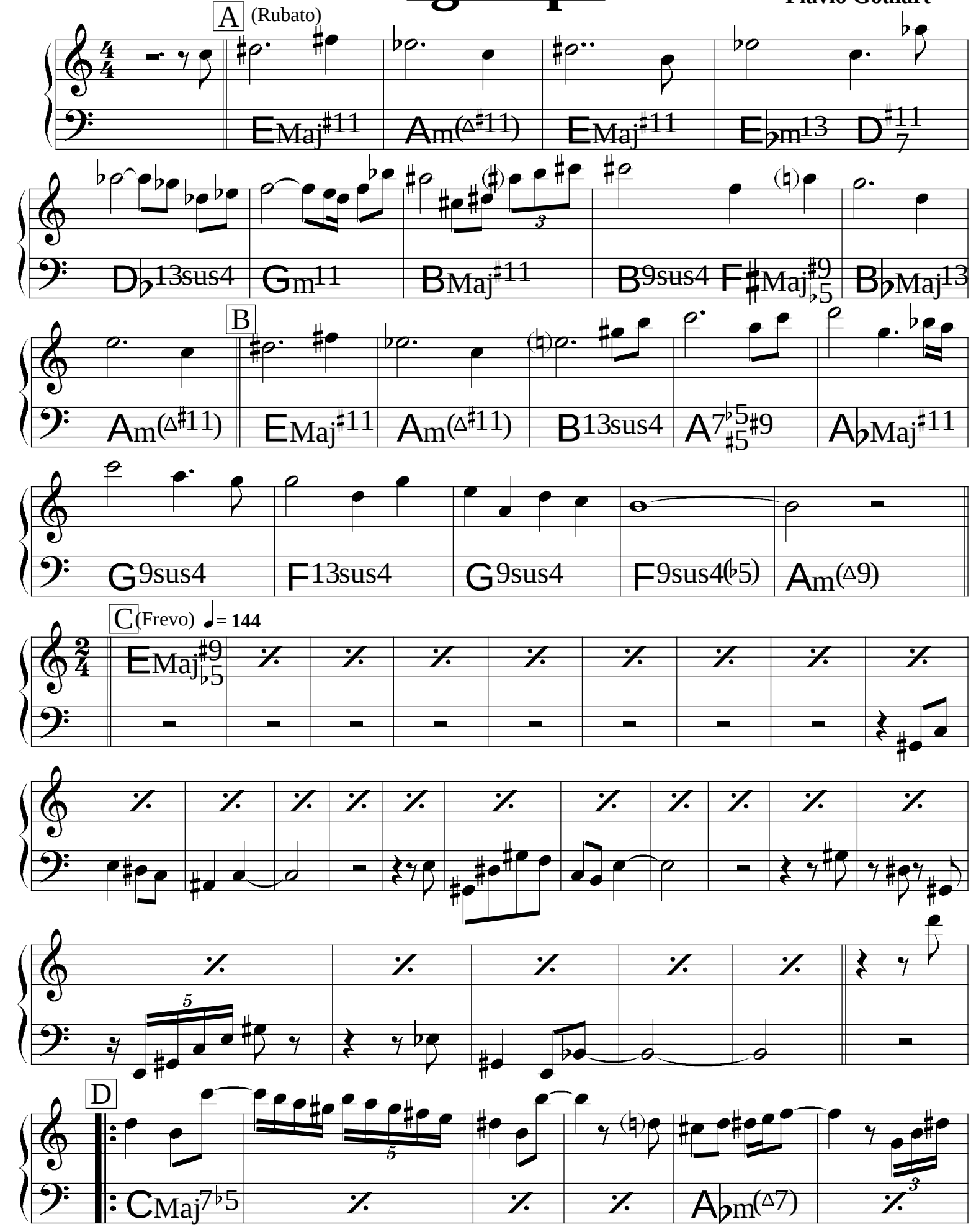

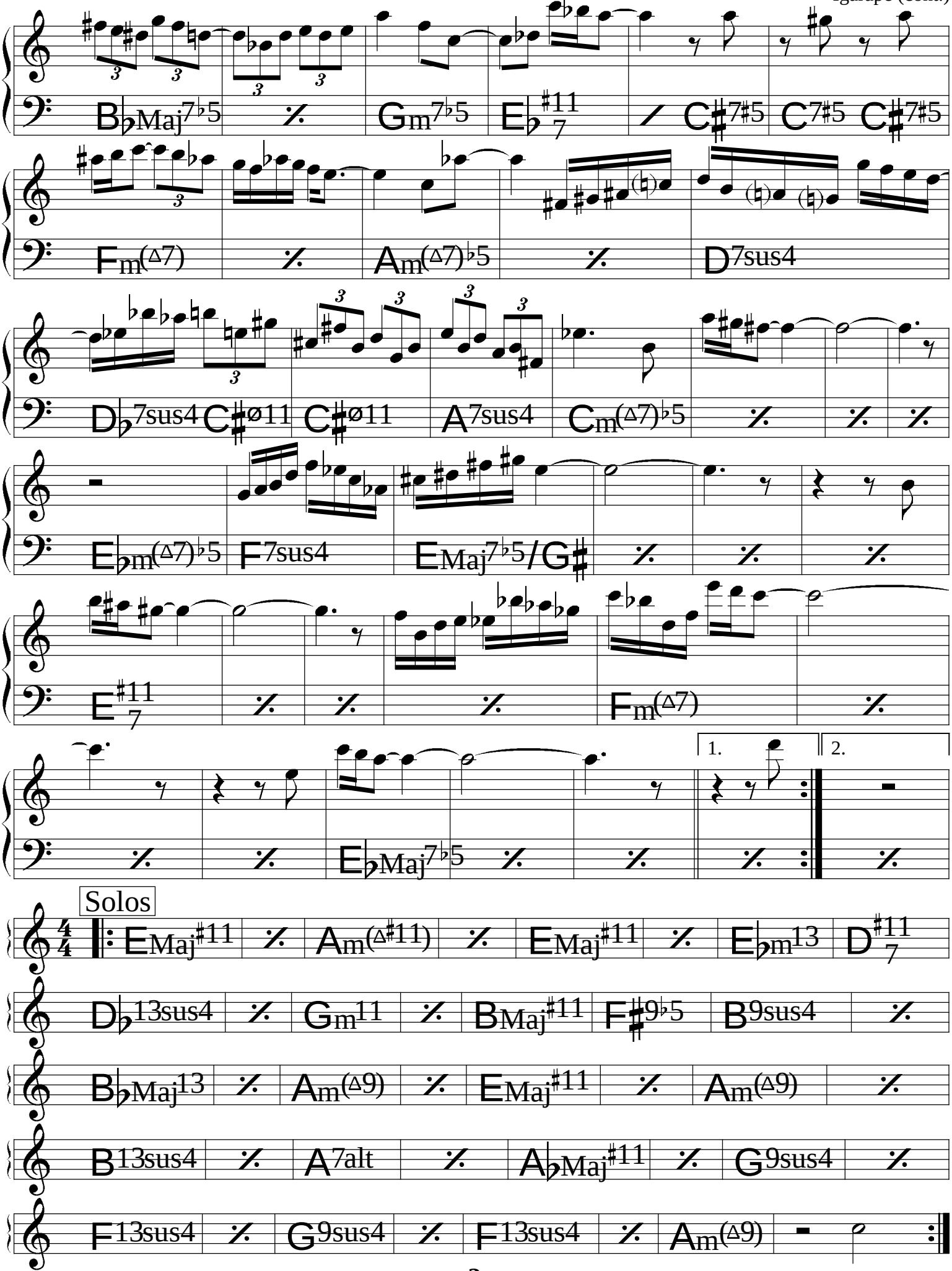
B♭Maj7♭5
Gm7♭5
E♭7#11
C♯7♯5
C7♯5
C♯7♯5
Fm(△7)
Am(△7)♭5
D7sus4
D♭7sus4
C♯ø11
C♯ø11
A7sus4
Cm(△7)♭5
E♭m(△7)♭5
F7sus4
EMaj7♭5/G♯
E7#11
Fm(△7)
1.
2.
E♭Maj7♭5
Solos
4/4
EMaj♯11
Am(△♯11)
EMaj♯11
E♭m13
D7#11
D♭13sus4
Gm11
BMaj♯11
F♯9♭5
B9sus4
B♭Maj13
Am(△9)
EMaj♯11
Am(△9)
B13sus4
A7alt
A♭Maj♯11
G9sus4
F13sus4
G9sus4
F13sus4
Am(△9)

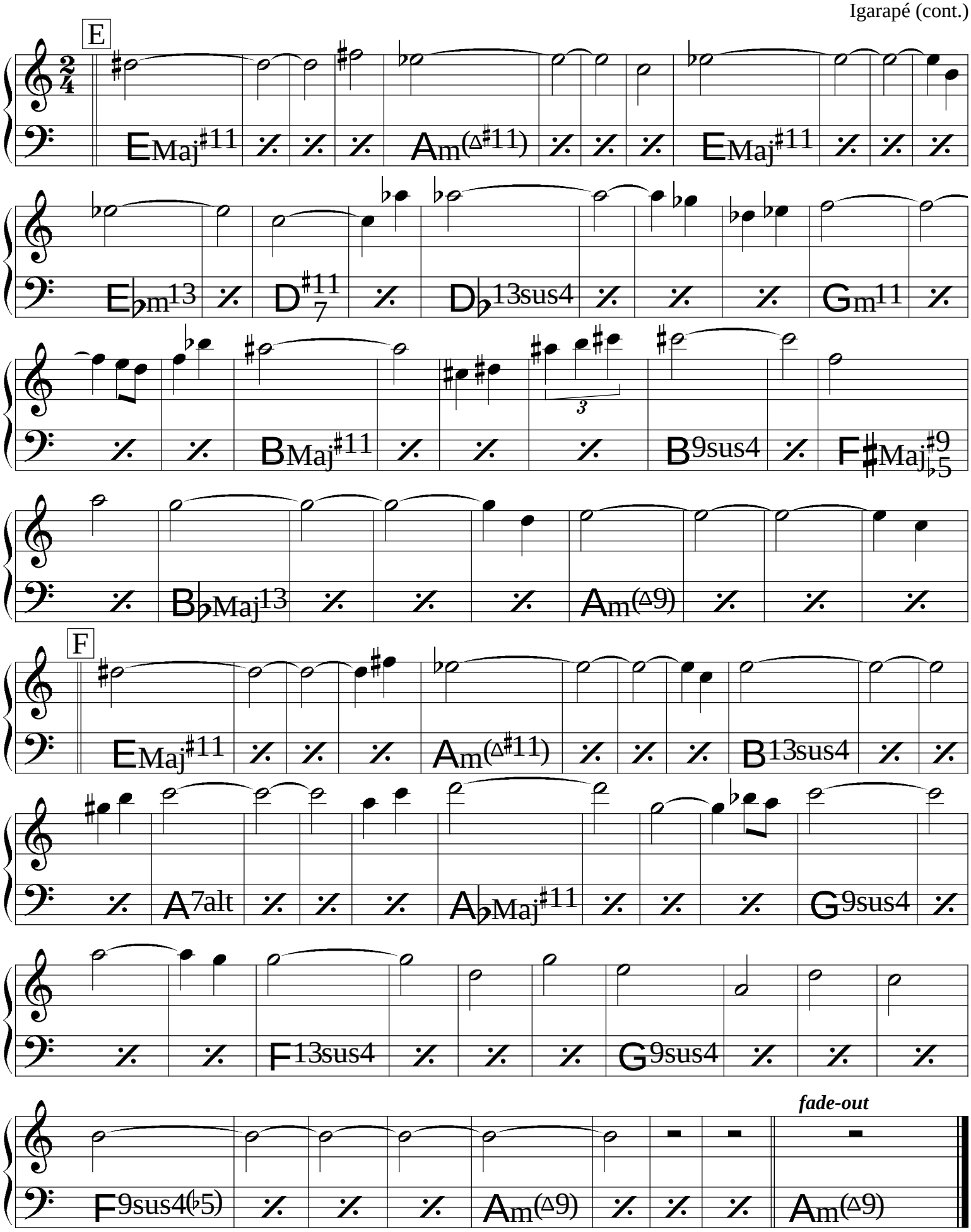

© 1985 **Mocambo Music.** Flavio Goulart de Andrade.
All Rights Reserved. International Copyright Secured.

Iluminada

(♩= 92)

Egberto Gismonti

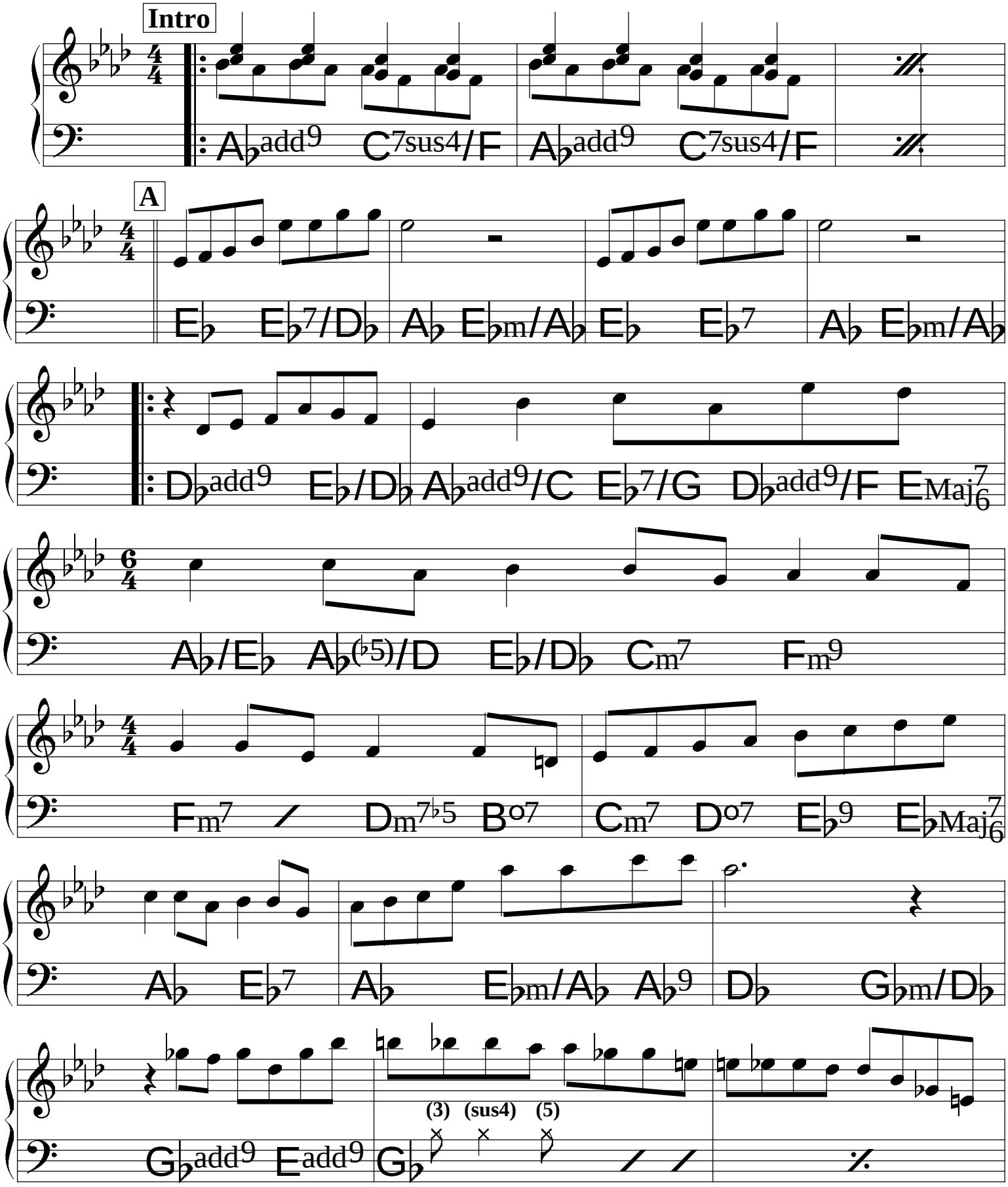

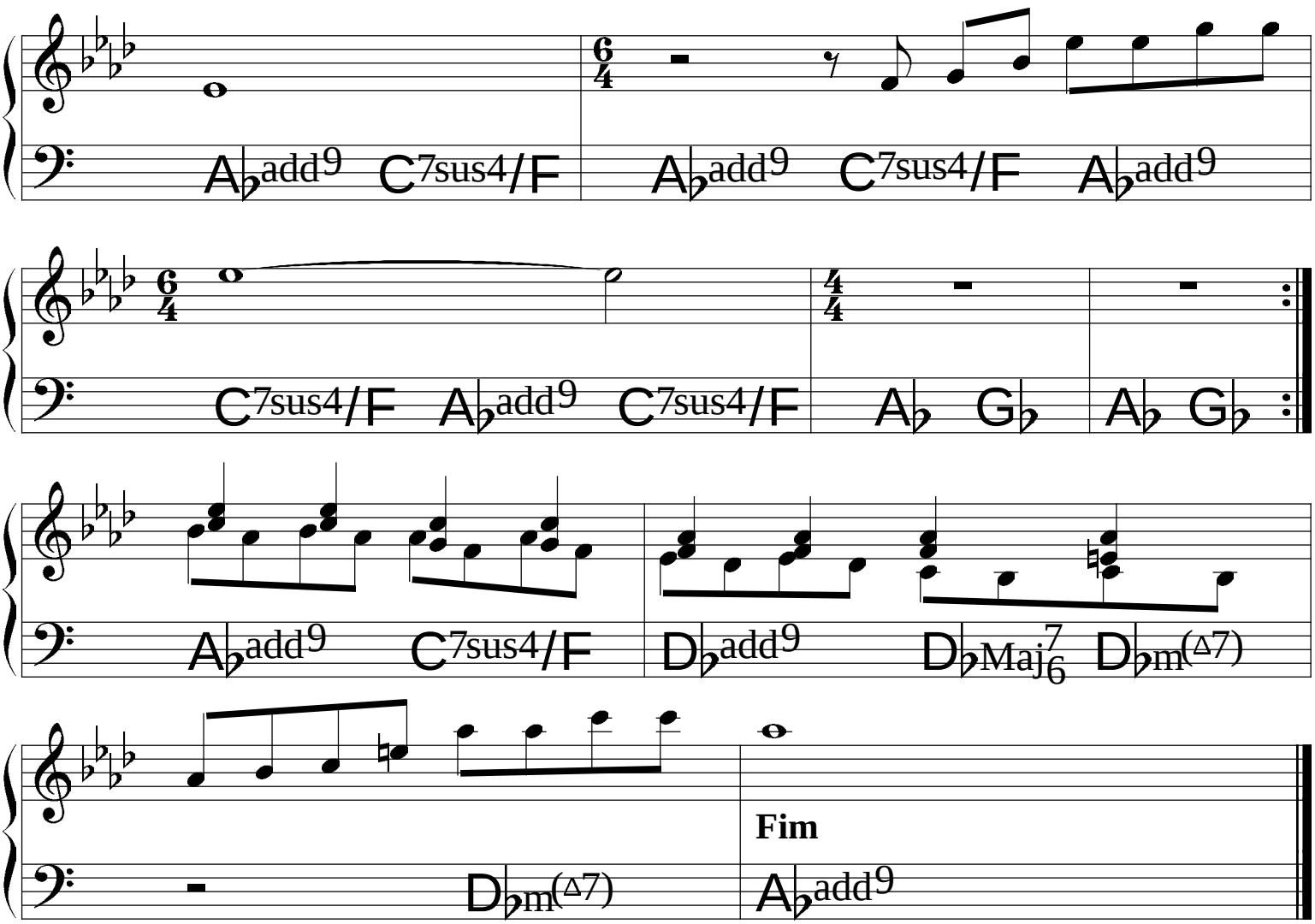
A♭add9 C7sus4/F
A♭add9 C7sus4/F A♭add9
C7sus4/F A♭add9 C7sus4/F
A♭ G♭
A♭ G♭
A♭add9 C7sus4/F
D♭add9 D♭Maj7/6 D♭m(△7)
Fim
D♭m(△7)
A♭add9

Influência do Jazz

Partido Alto ♩= 100

Carlos Lyra
(**Arranjo:** Flavio Goulart)

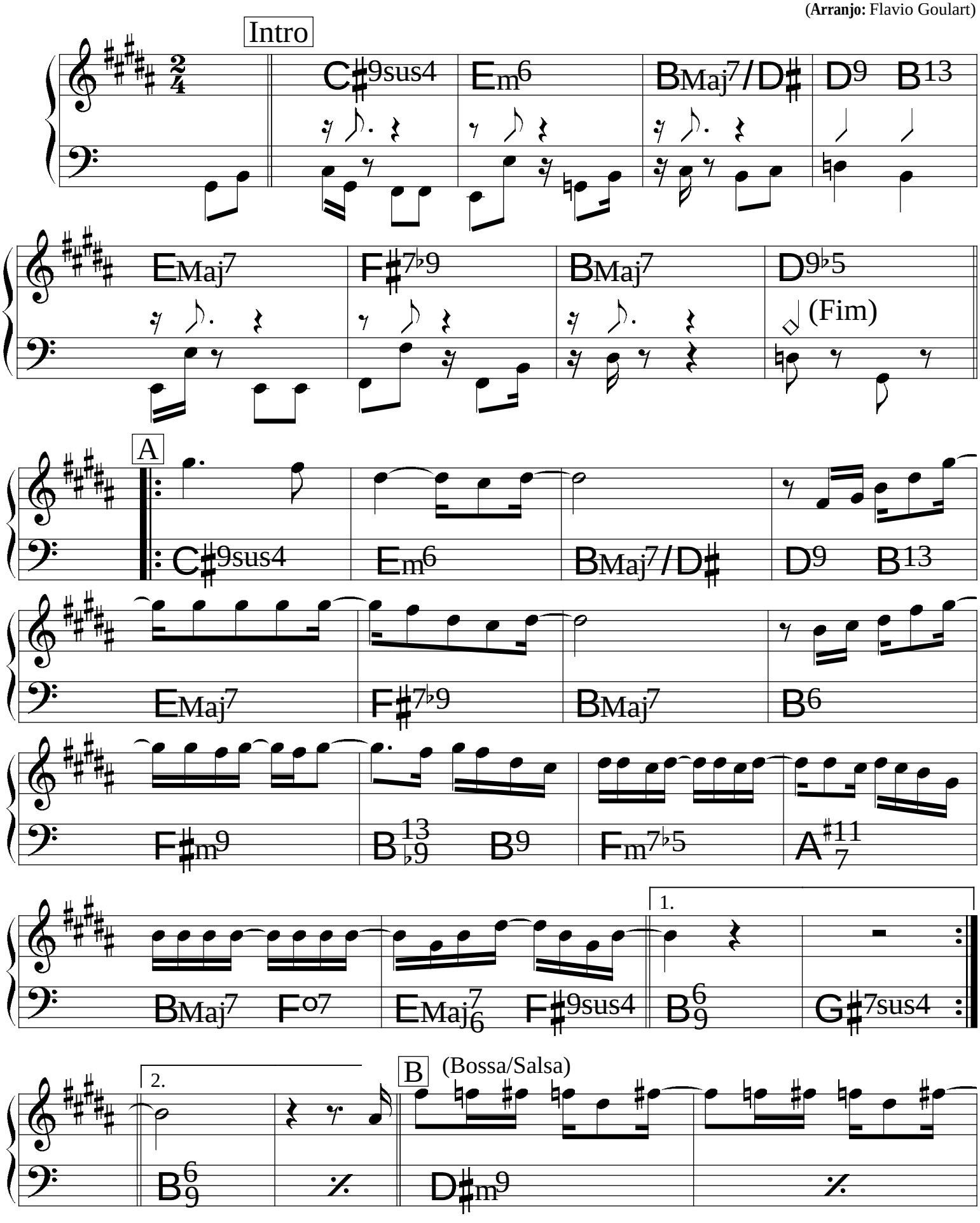

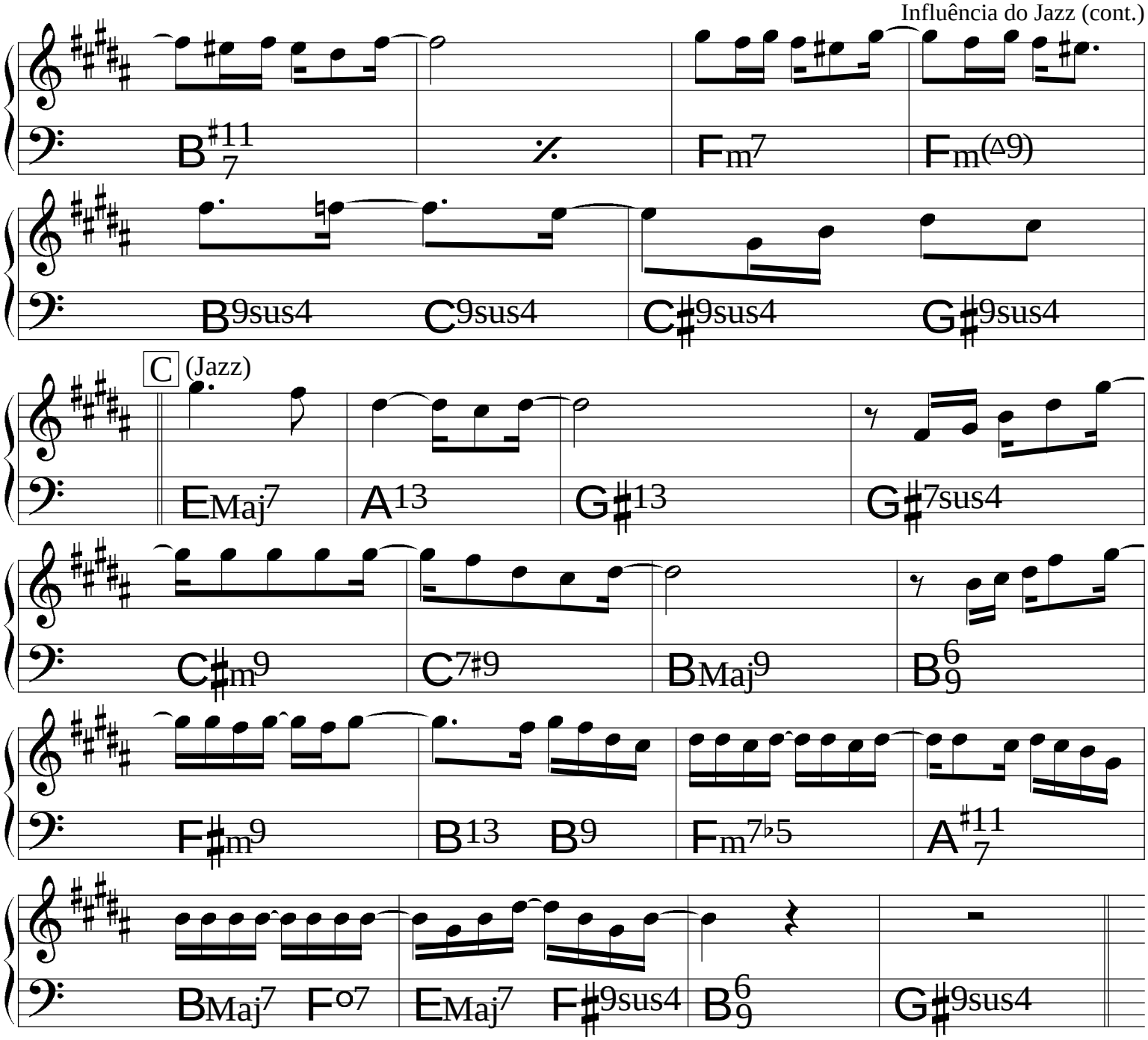
B7#11
%
Fm7
Fm(△9)
B9sus4
C9sus4
C♯9sus4
G♯9sus4
C (Jazz)
EMaj7
A13
G♯13
G♯7sus4
C♯m9
C7♯9
BMaj9
B6/9
F♯m9
B13
B9
Fm7♭5
A7#11
BMaj7
F♯o7
EMaj7
F♯9sus4
B6/9
G♯9sus4

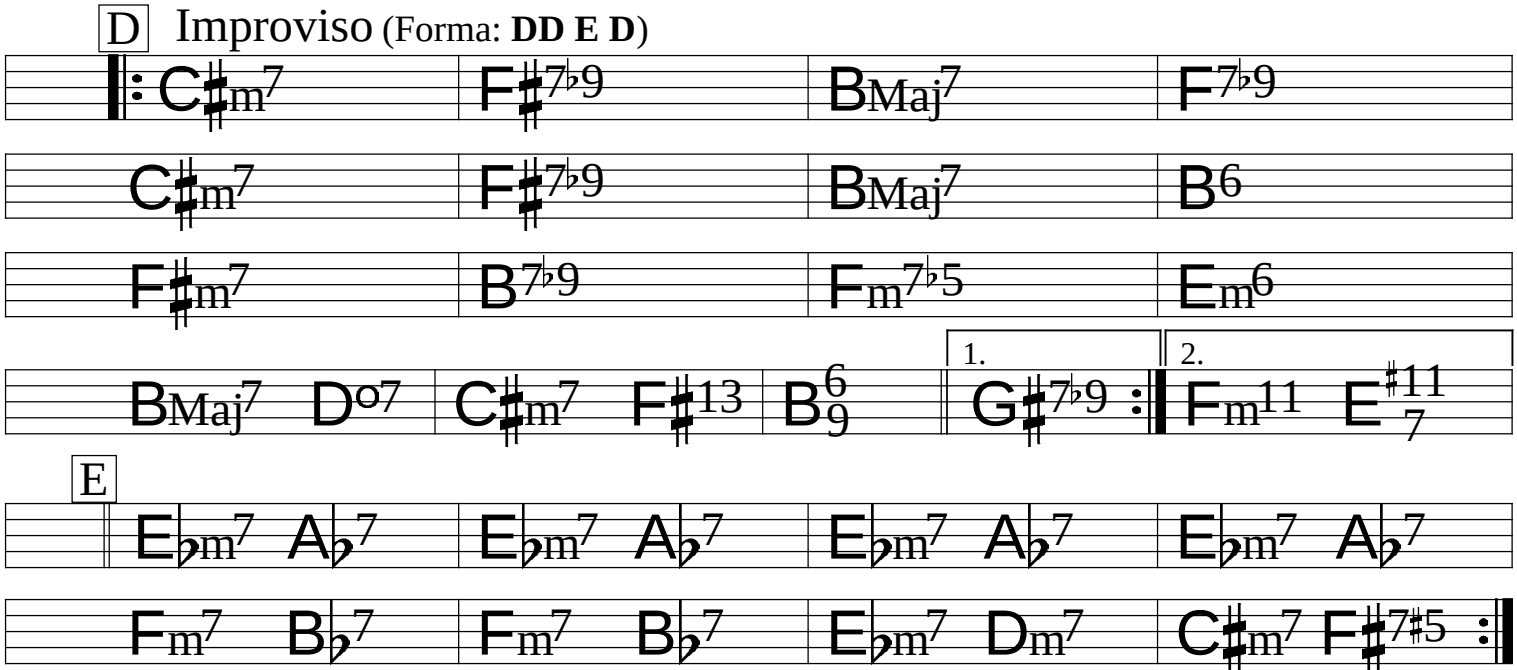
D Improviso (Forma: **DD E D**)
C♯m7
F♯7♭9
BMaj7
F7♭9
C♯m7
F♯7♭9
BMaj7
B6
F♯m7
B7♭9
Fm7♭5
Em6
BMaj7
D♯o7
C♯m7
F♯13
B6/9
1.
G♯7♭9
2.
Fm11
E7#11
E
E♭m7
A♭7
E♭m7
A♭7
E♭m7
A♭7
E♭m7
A♭7
Fm7
B♭7
Fm7
B♭7
E♭m7
Dm7
C♯m7
F♯7♯5

(Choro Canção)

Ingênuo

Pixinguinha &
Benedito Lacerda

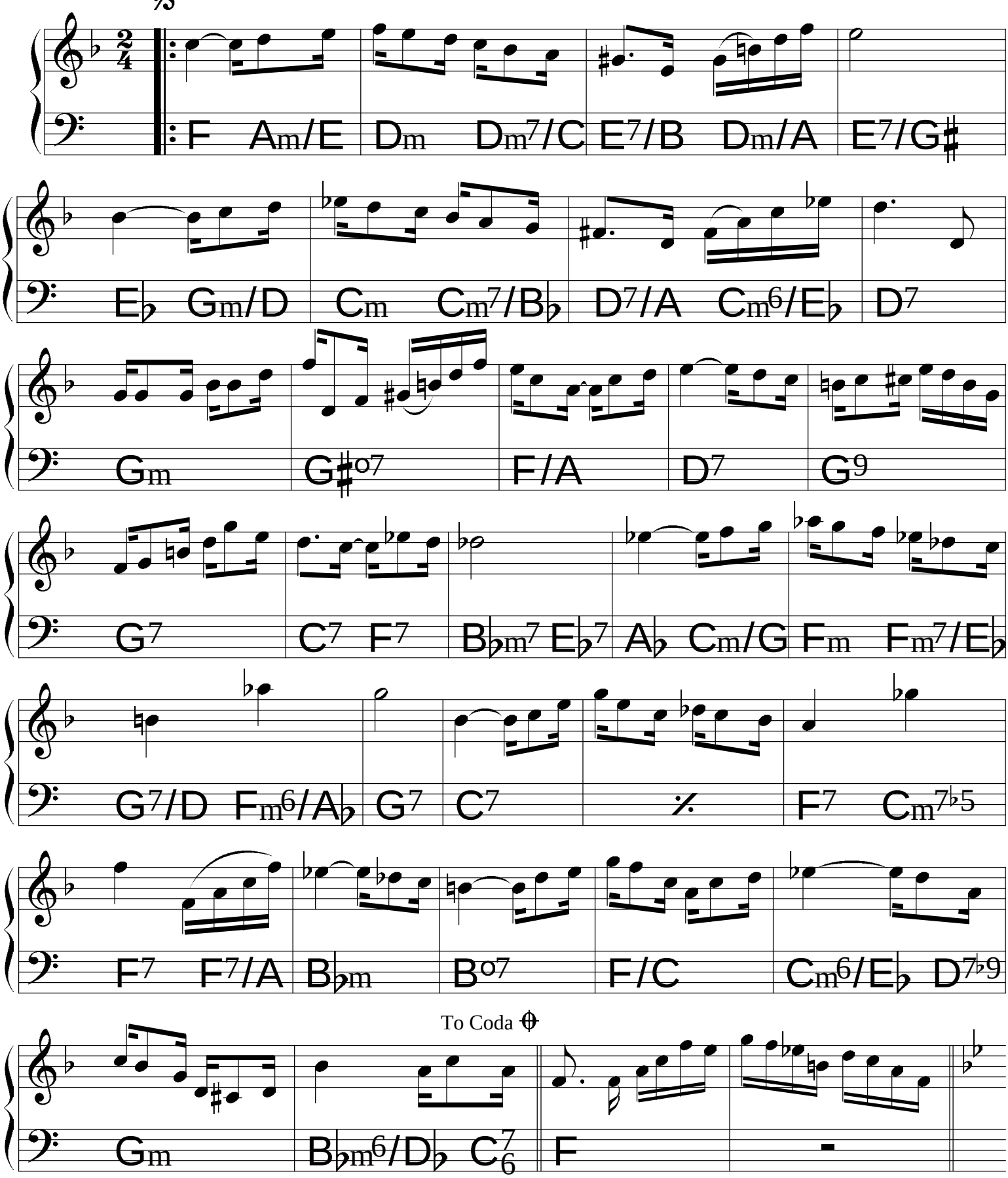

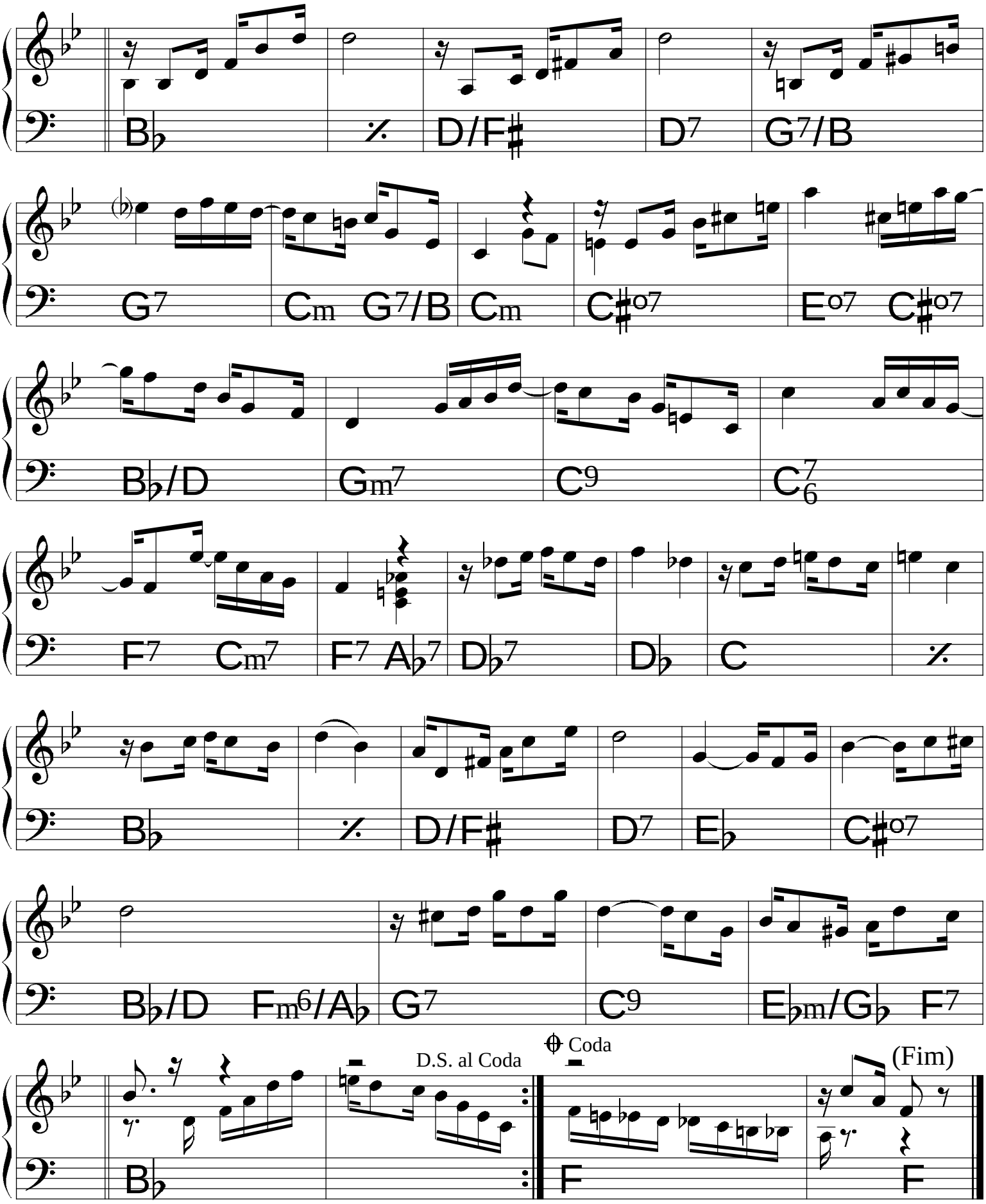
B♭
D/F♯
D7
G7/B
G7
Cm
G7/B
Cm
C♯o7
Eo7
C♯o7
B♭/D
Gm7
C9
C6 7
F7
Cm7
F7
A♭7
D♭7
D♭
C
B♭
D/F♯
D7
E♭
C♯o7
B♭/D
Fm6/A♭
G7
C9
E♭m/G♭
F7
D.S. al Coda
Coda
(Fim)
B♭
F
F

Insensatez

(Bossa)

Tom Jobim &
Vinícius de Moraes

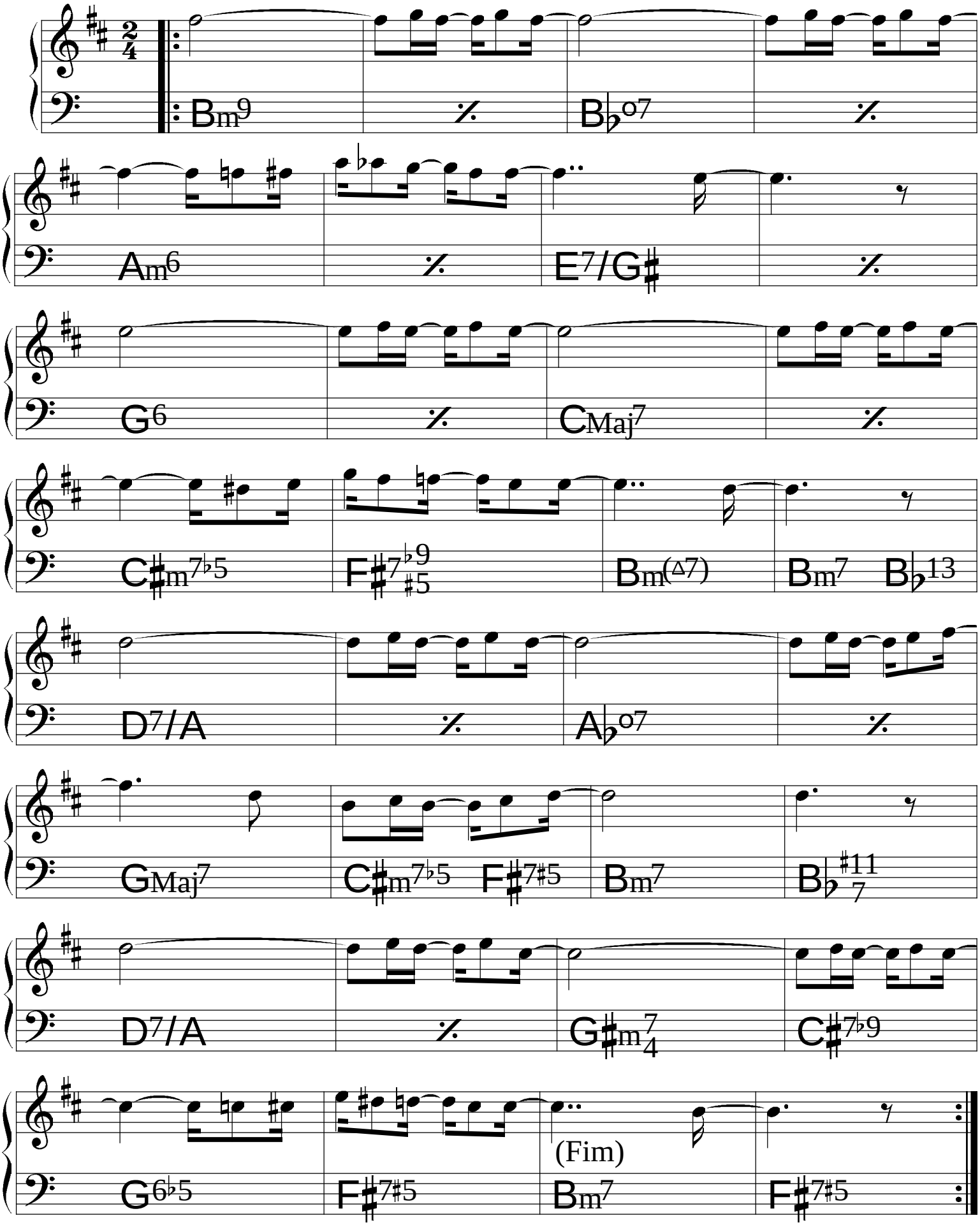

Inútil Paisagem

Tom Jobim
& Aloysio de Oliveira

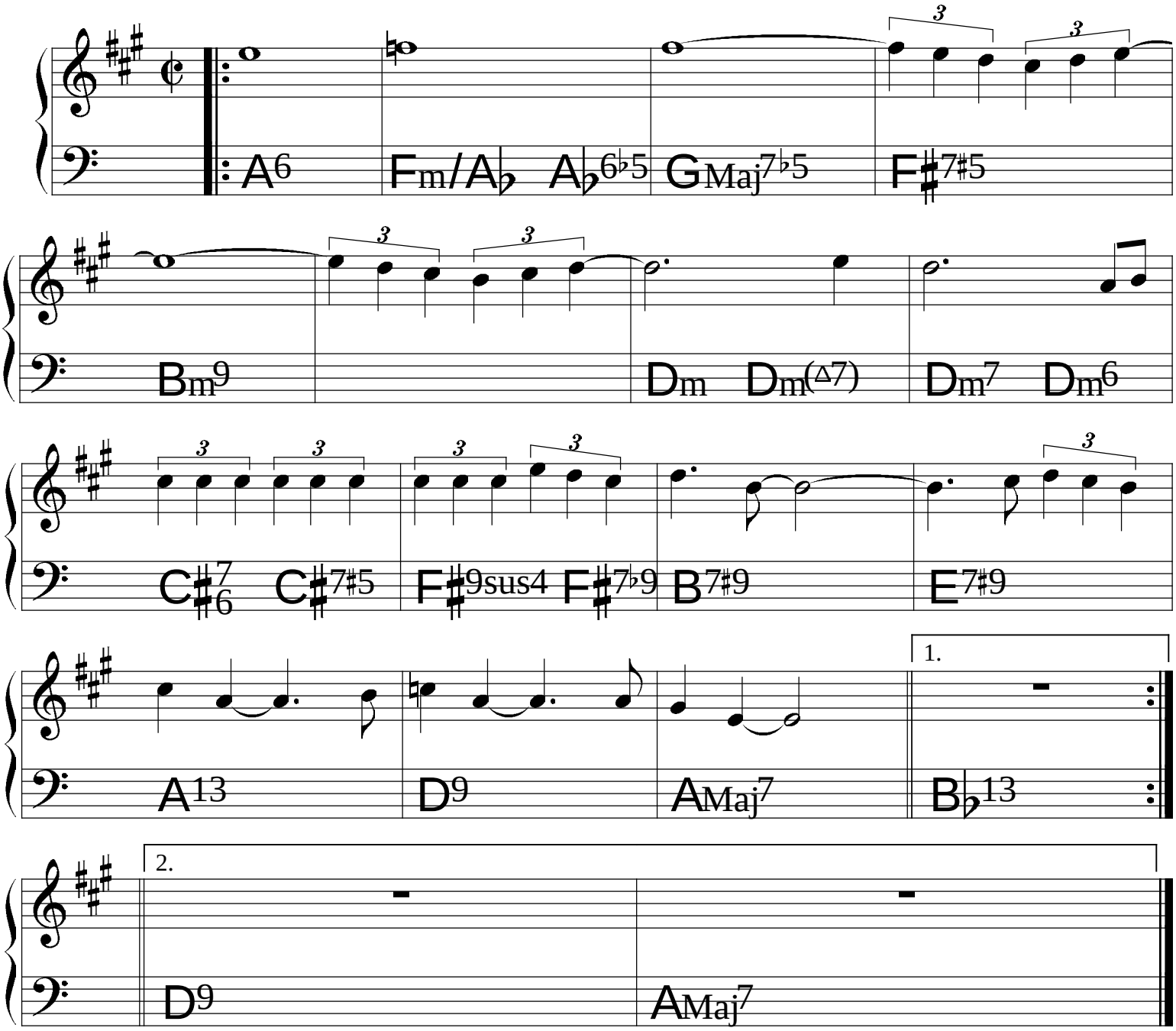

Isaura

(Bossa)

Herivelto Martins
& Roberto Roberti

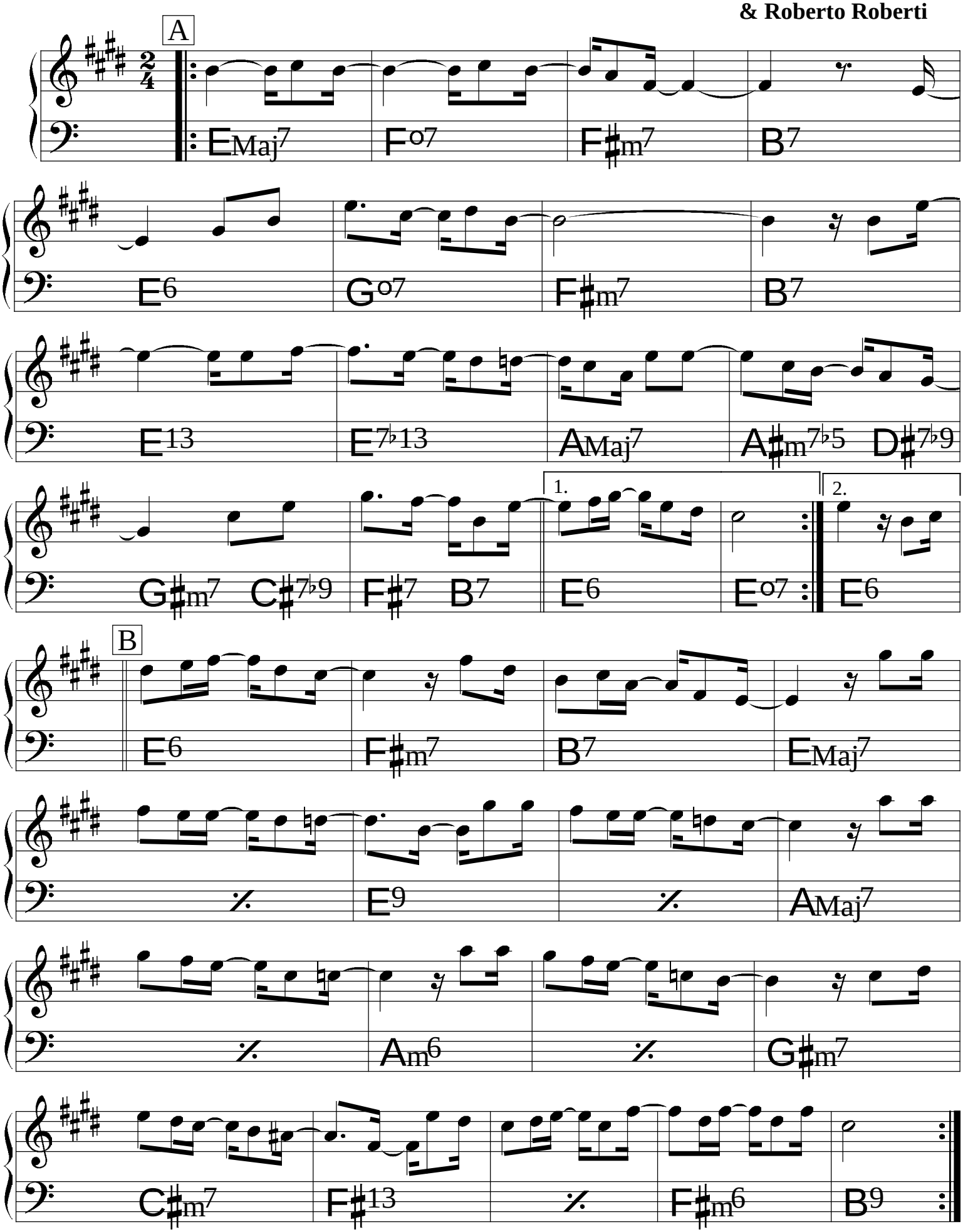

Isso é o Boi

(Boi-de-Matraca) ♩= 54

Flavio Goulart

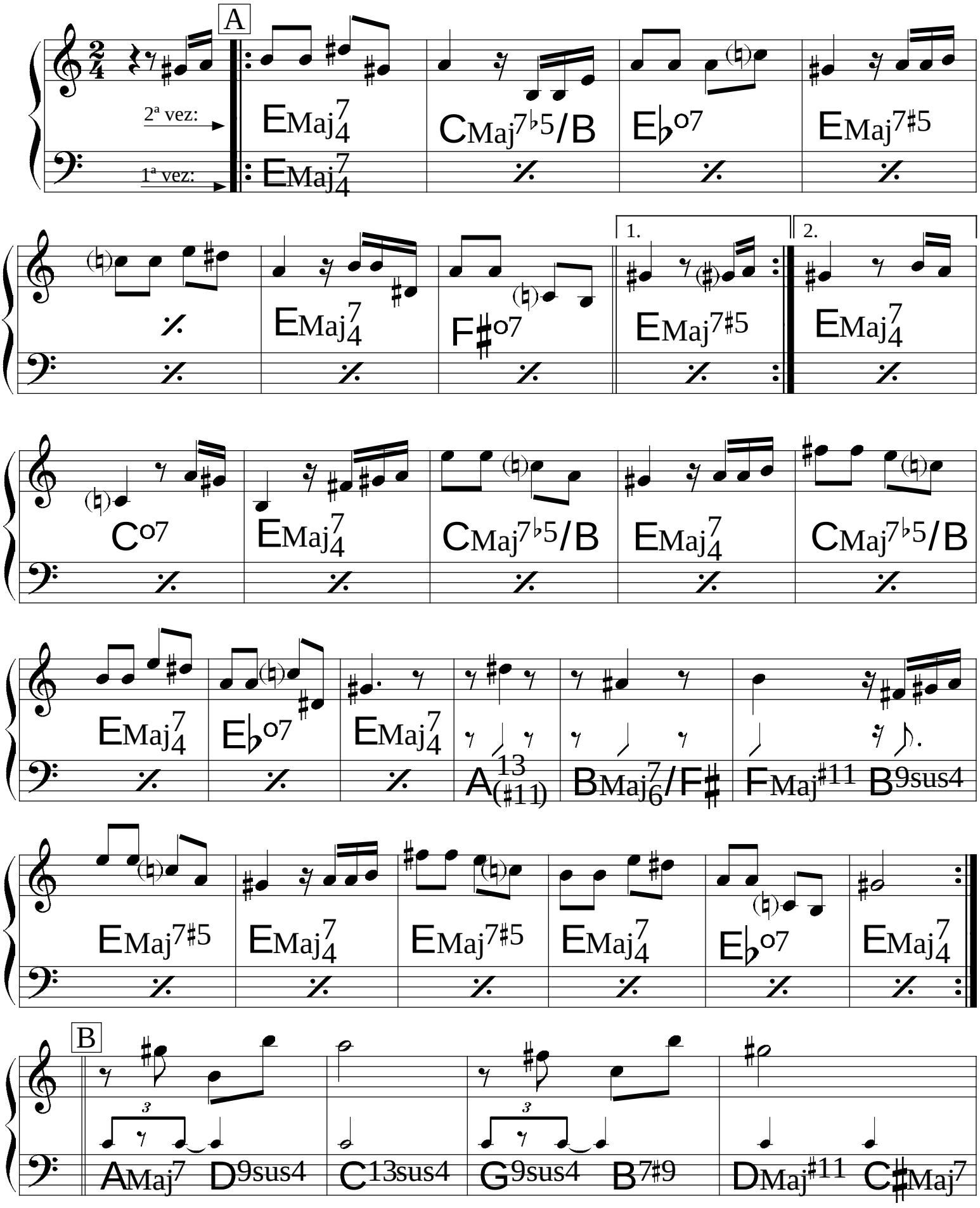

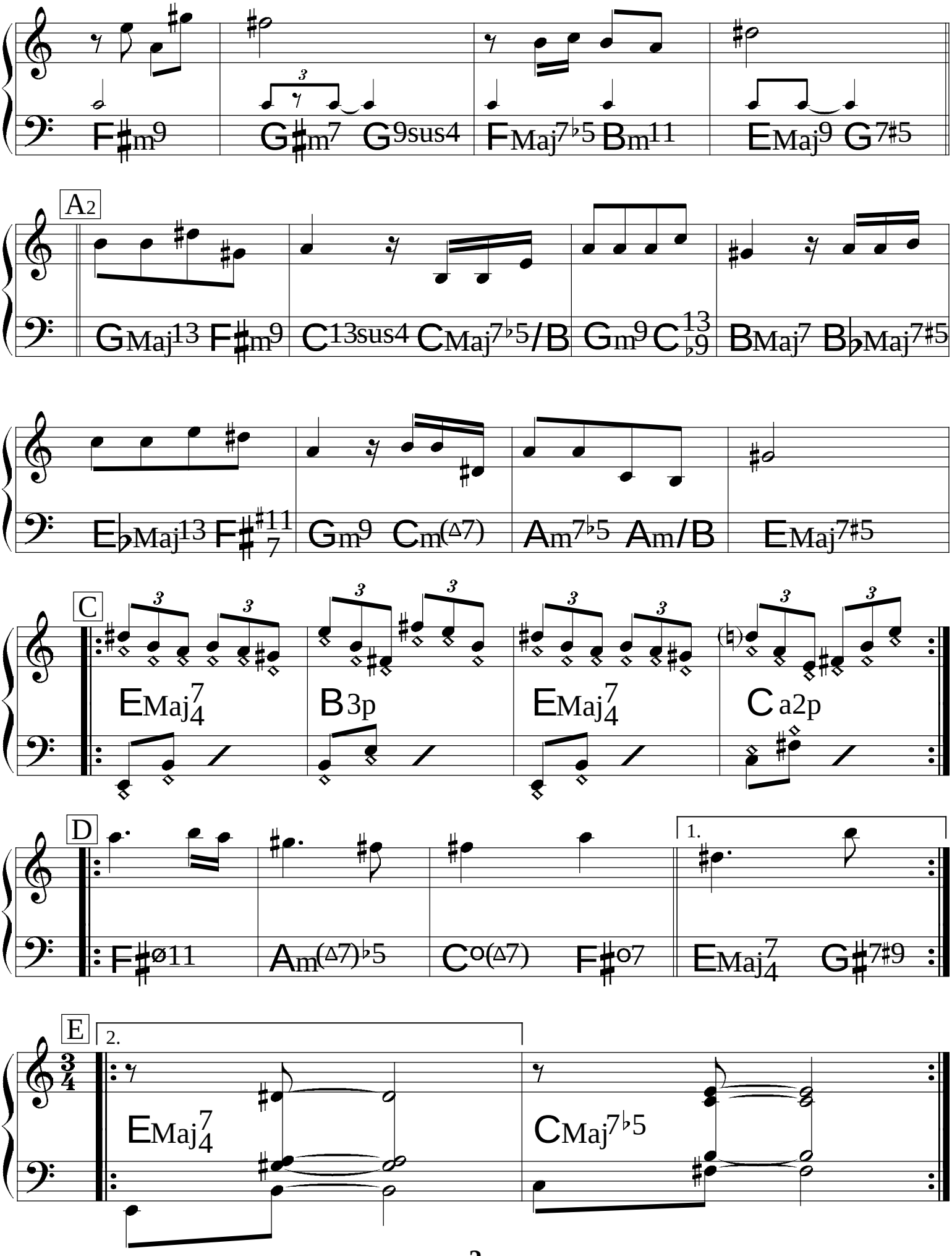
F♯m9
G♯m7 G9sus4
FMaj7♭5 Bm11
EMaj9 G7♯5
A2
GMaj13 F♯m9
C13sus4 CMaj7♭5/B
Gm9 C13♭9
BMaj7 B♭Maj7♯5
E♭Maj13 F♯11/7
Gm9 Cm(Δ7)
Am7♭5 Am/B
EMaj7♯5
C
EMaj7/4
B 3p
EMaj7/4
C a2p
D
F♯ø11
Am(Δ7)♭5
C°(Δ7)
F♯°7
1.
EMaj7/4 G♯7♯9
E
2.
EMaj7/4
CMaj7♭5

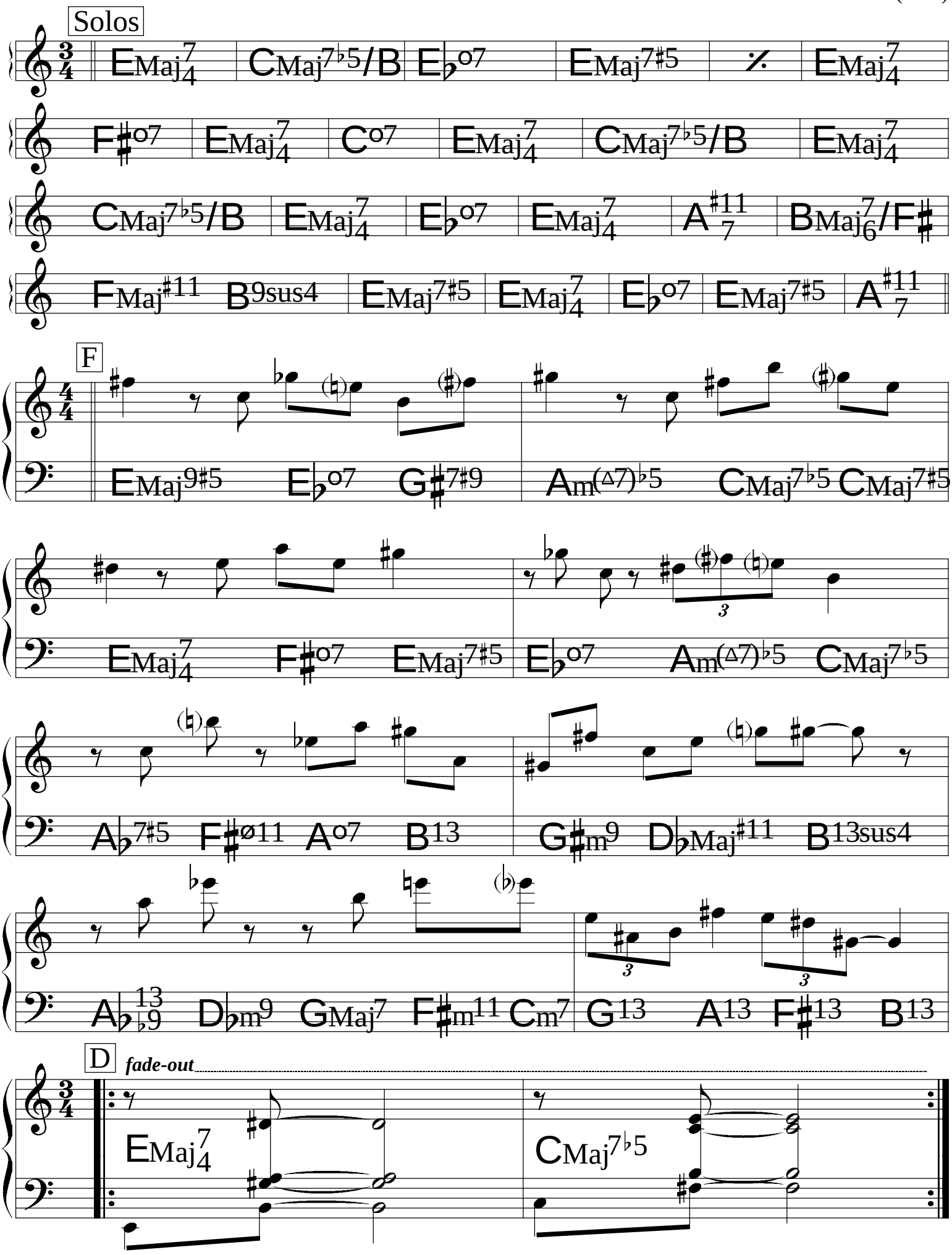

© 1990. **Mocambo Music.** Flavio Goulart.

All Rights Reserved. International Copyright Secured.

Karatê

Egberto Gismonti

(Frevo) ♩= 150

com humor

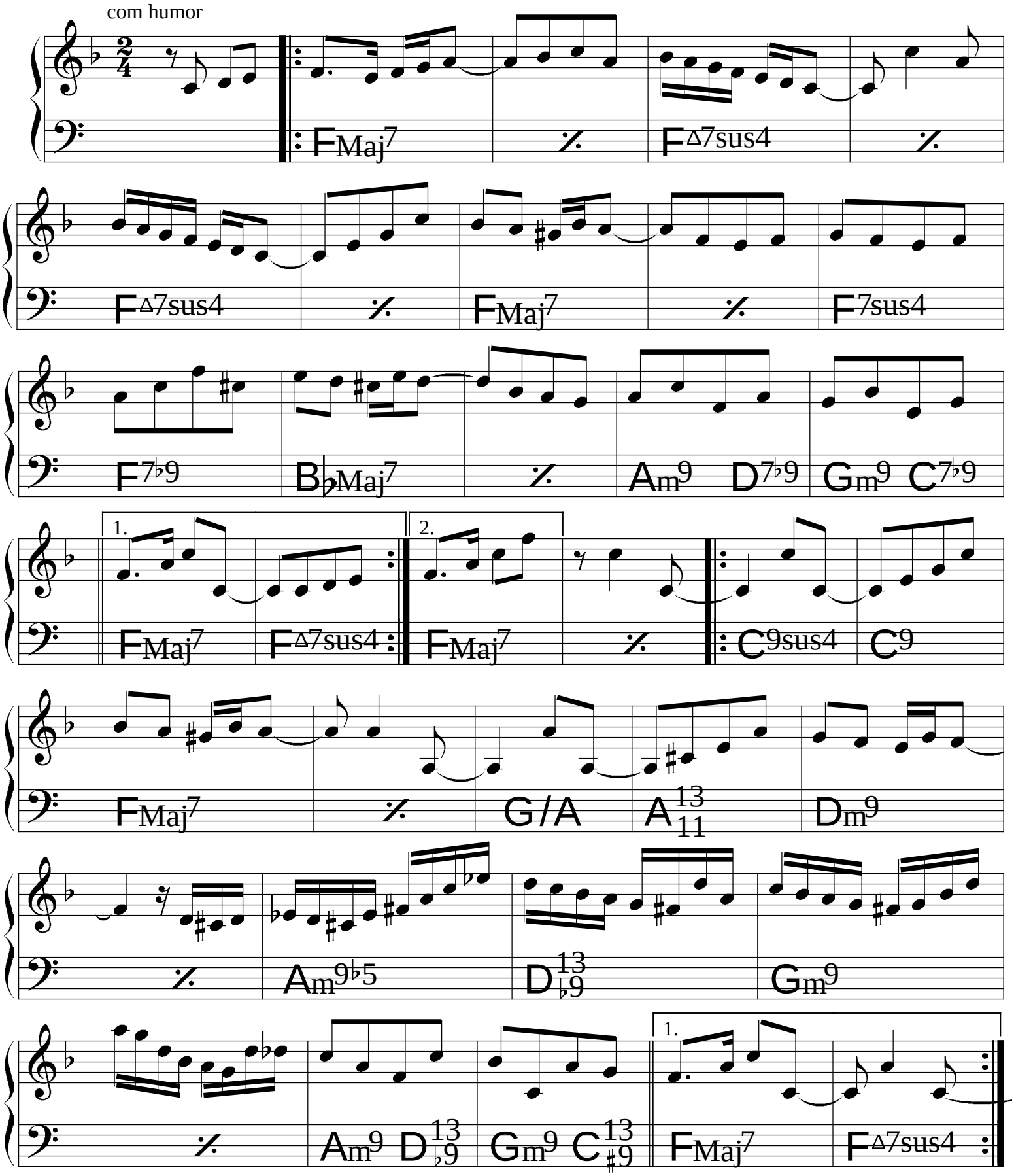

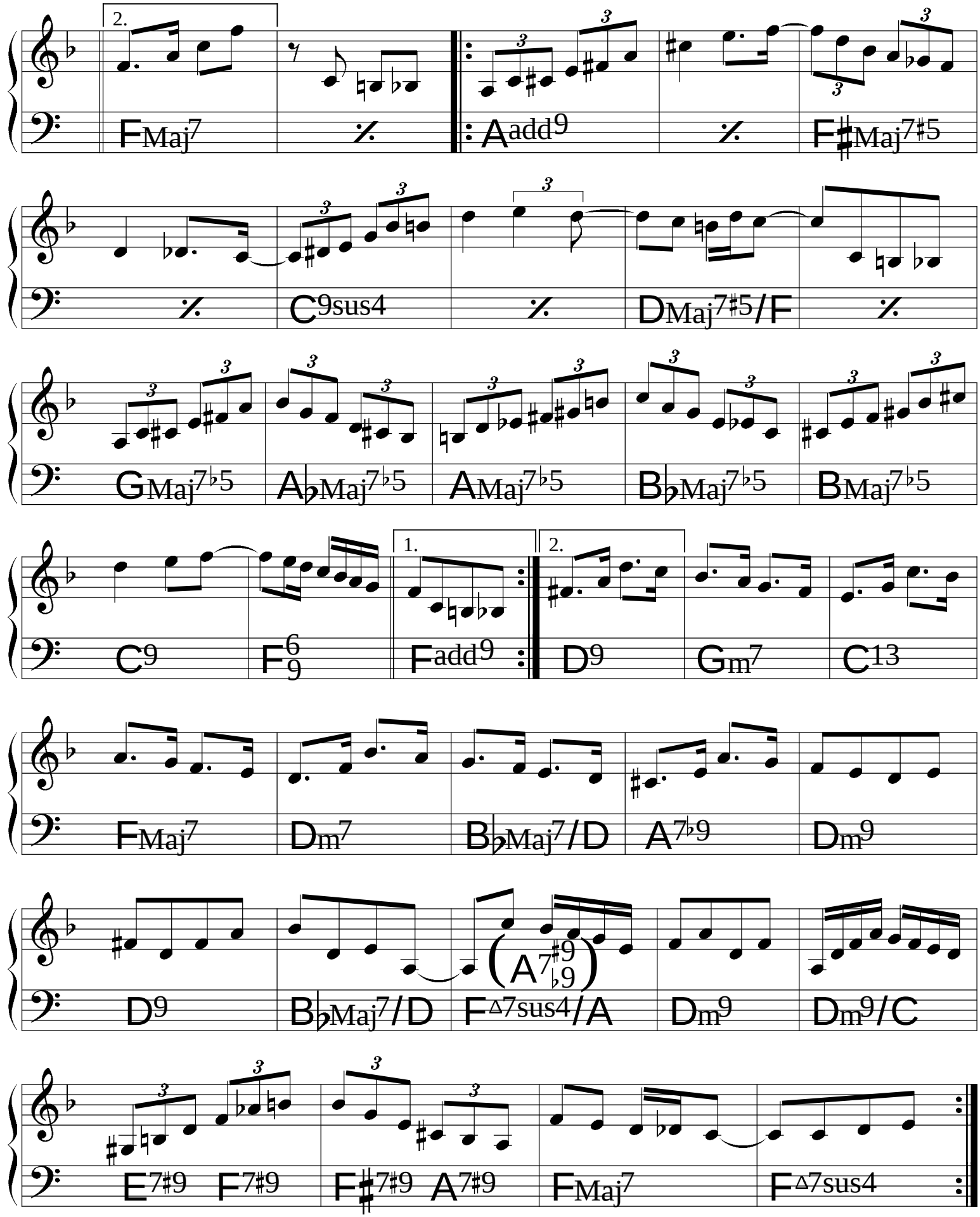
2.
FMaj7
Aadd9
F♯Maj7♯5
C9sus4
DMaj7♯5/F
GMaj7♭5
A♭Maj7♭5
AMaj7♭5
B♭Maj7♭5
BMaj7♭5
1.
2.
C9
F6/9
Fadd9
D9
Gm7
C13
FMaj7
Dm7
B♭Maj7/D
A7♭9
Dm9
D9
B♭Maj7/D
F△7sus4/A
Dm9
Dm9/C
E7♯9
F7♯9
F♯7♯9
A7♯9
FMaj7
F△7sus4

Lamentos

(Choro)

Pixinguinha &
Vinícius de Moraes

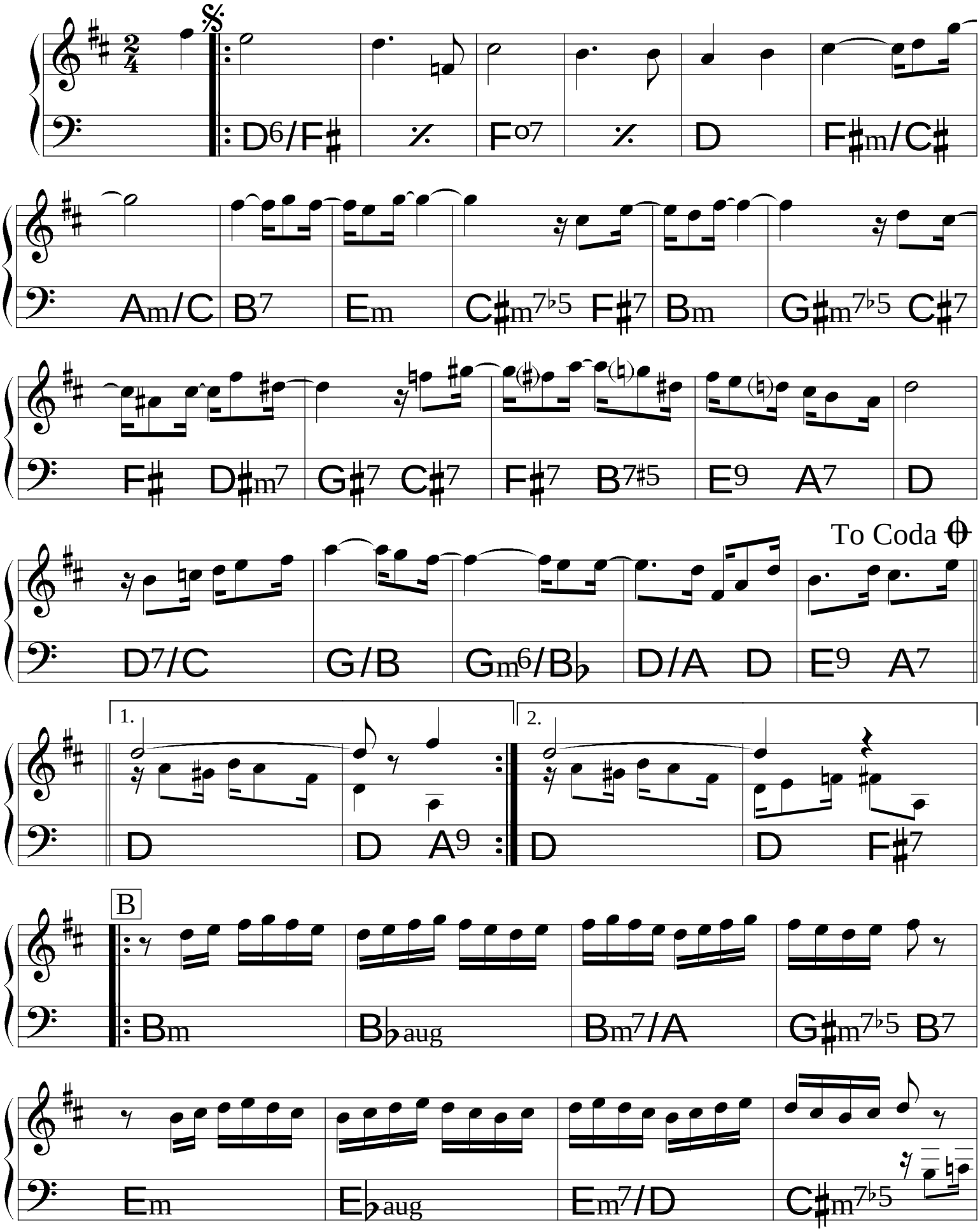

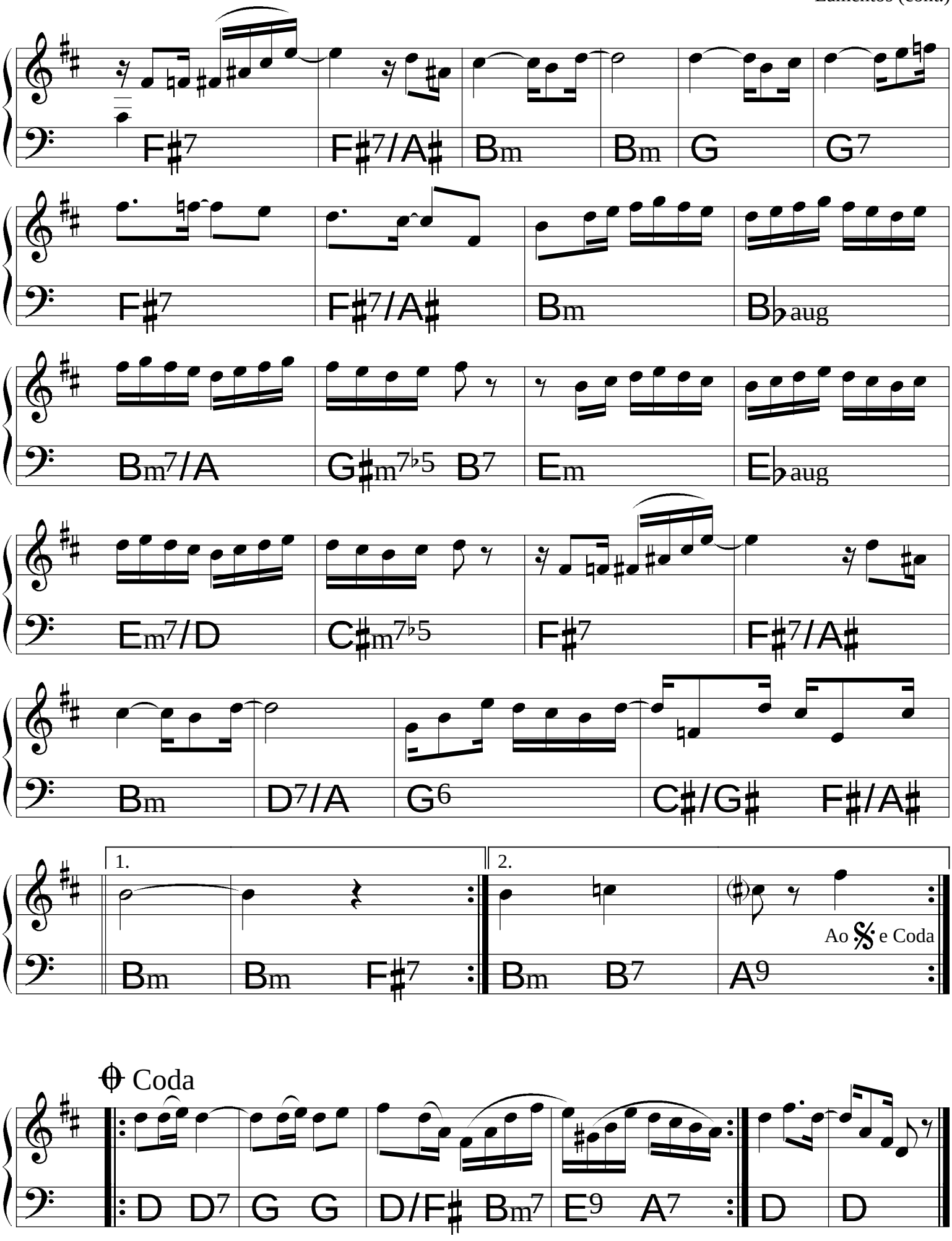
F♯7
F♯7/A♯
Bm
Bm
G
G7
F♯7
F♯7/A♯
Bm
B♭aug
Bm7/A
G♯m7♭5
B7
Em
E♭aug
Em7/D
C♯m7♭5
F♯7
F♯7/A♯
Bm
D7/A
G6
C♯/G♯
F♯/A♯
1.
2.
Bm
Bm
F♯7
Bm
B7
A9
Ao 𝄋 e Coda
Coda
D
D7
G
G
D/F♯
Bm7
E9
A7
D
D

Lígia

Tom Jobim

(Bossa)

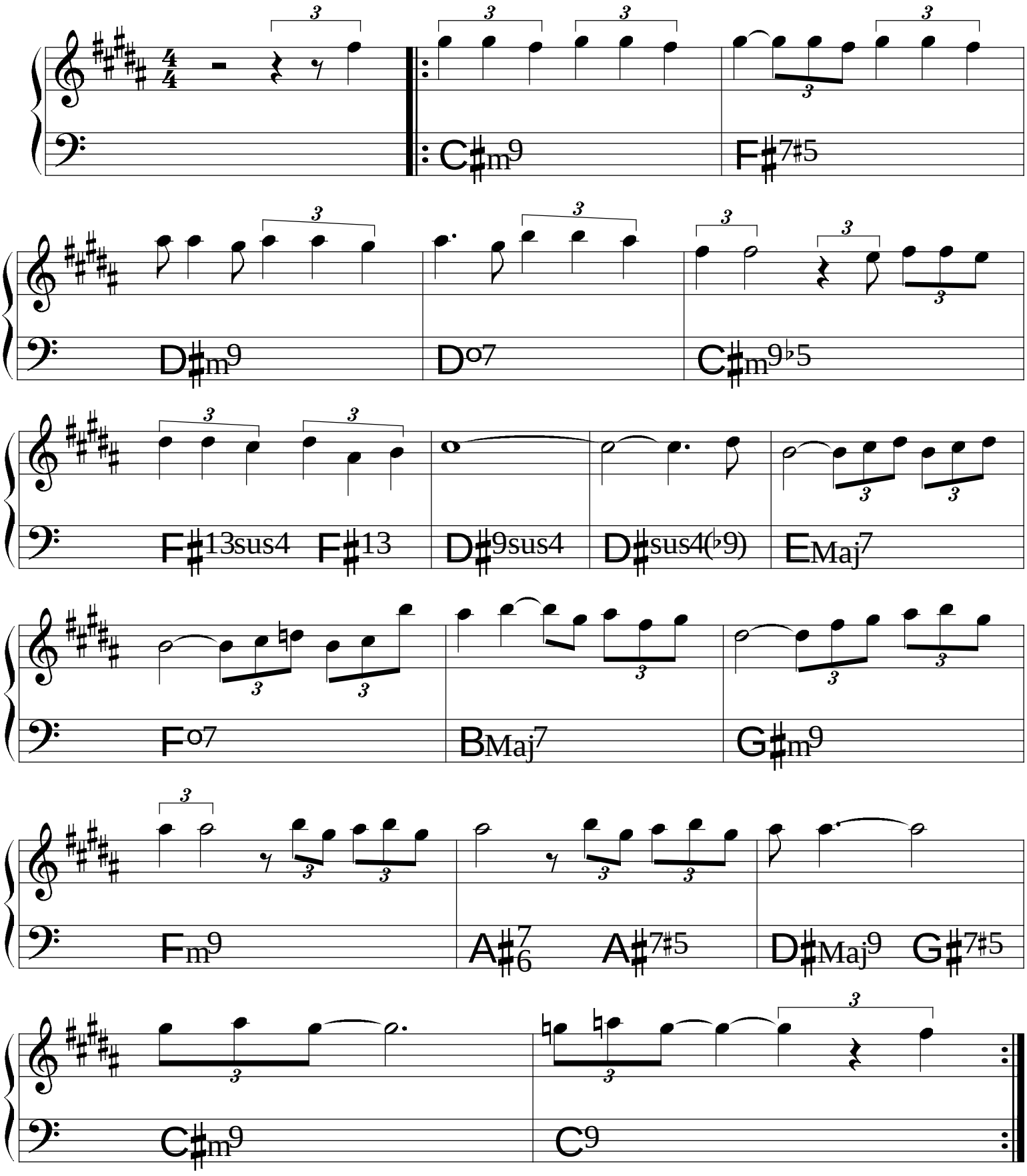

Loro

Egberto Gismonti

(Xaxado) ♩= 120

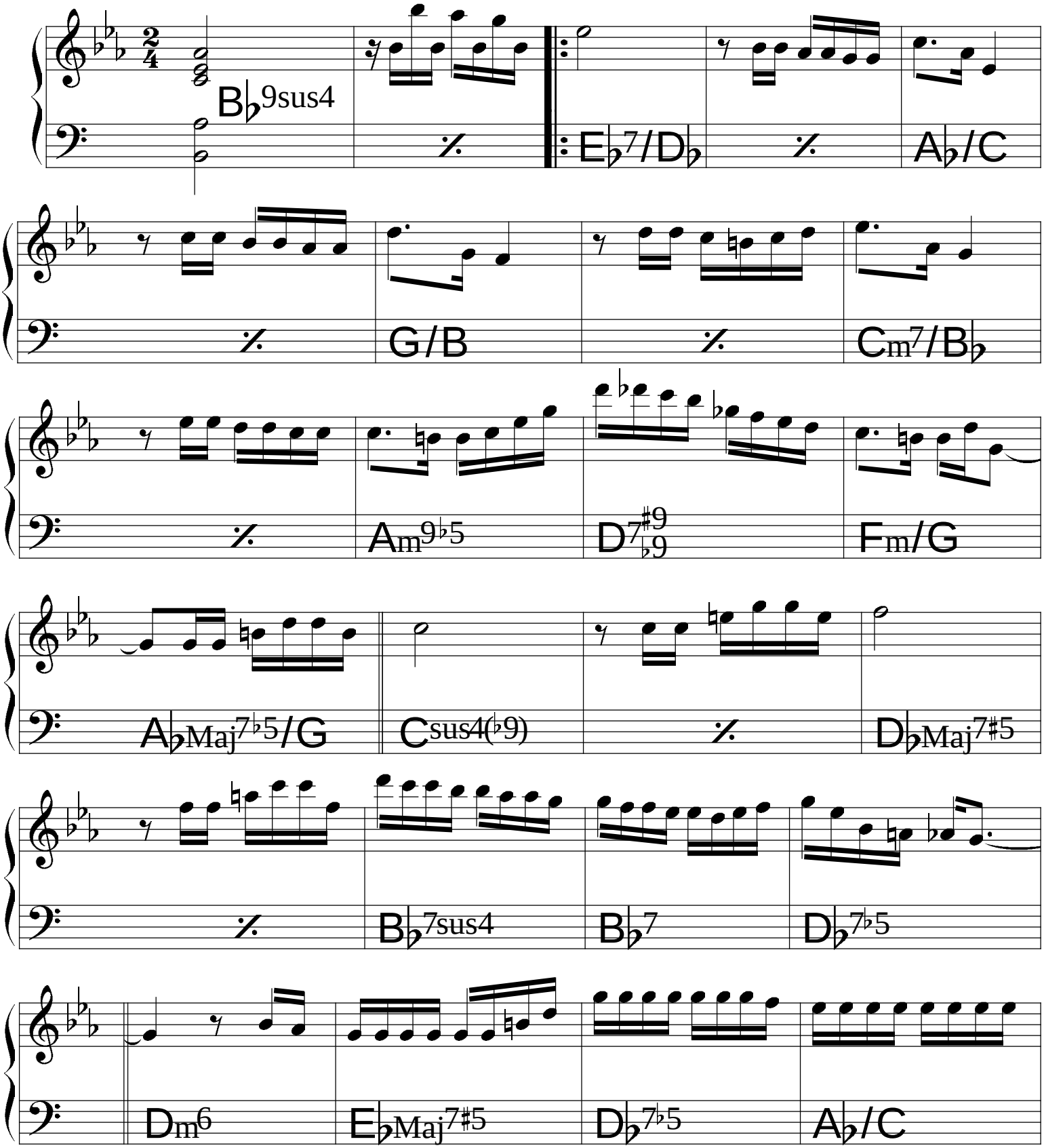

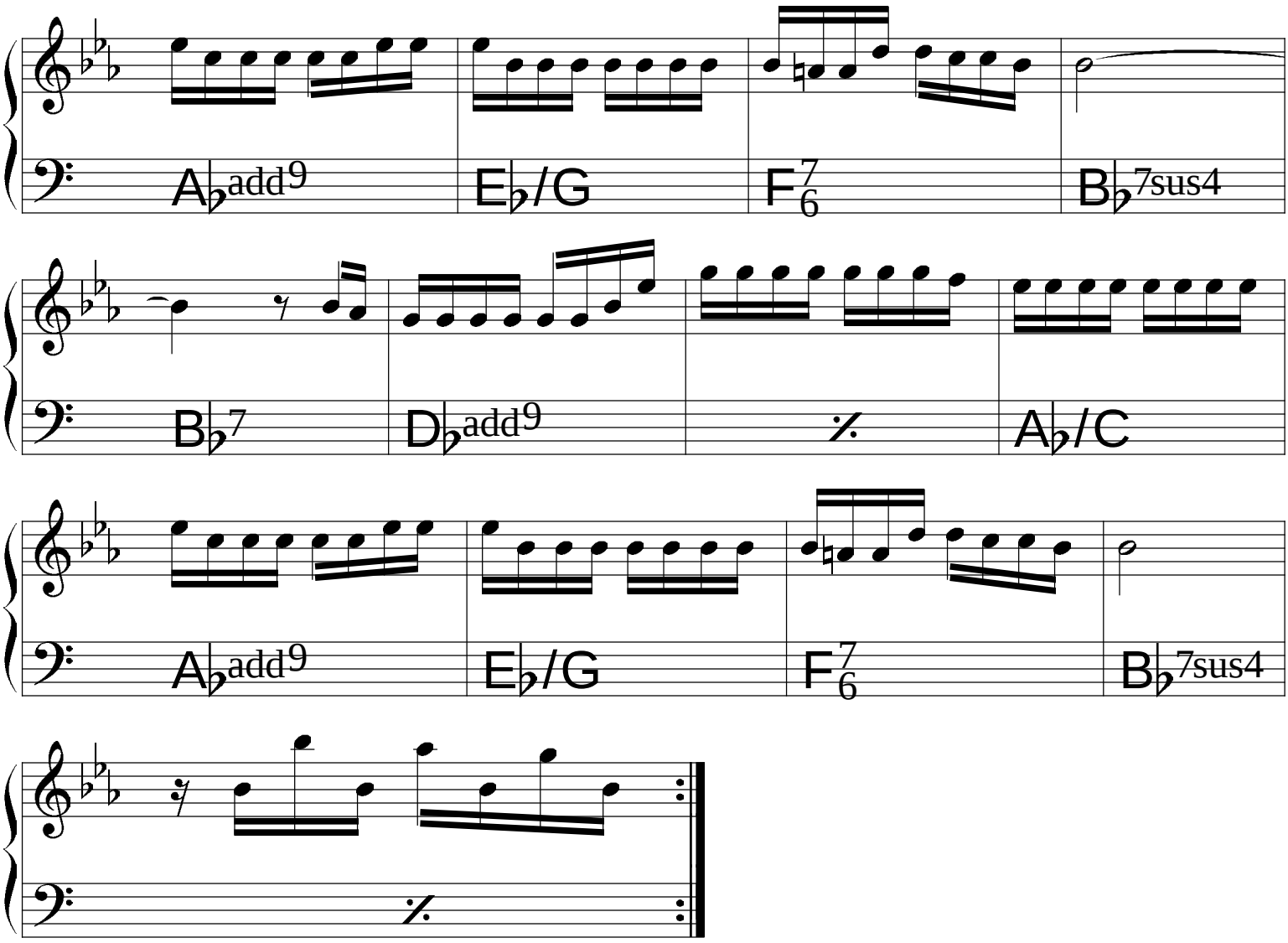
A♭add9
E♭/G
F7/6
B♭7sus4
B♭7
D♭add9
%
A♭/C
A♭add9
E♭/G
F7/6
B♭7sus4
%

(Bossa)

Louco por você

Caetano Veloso

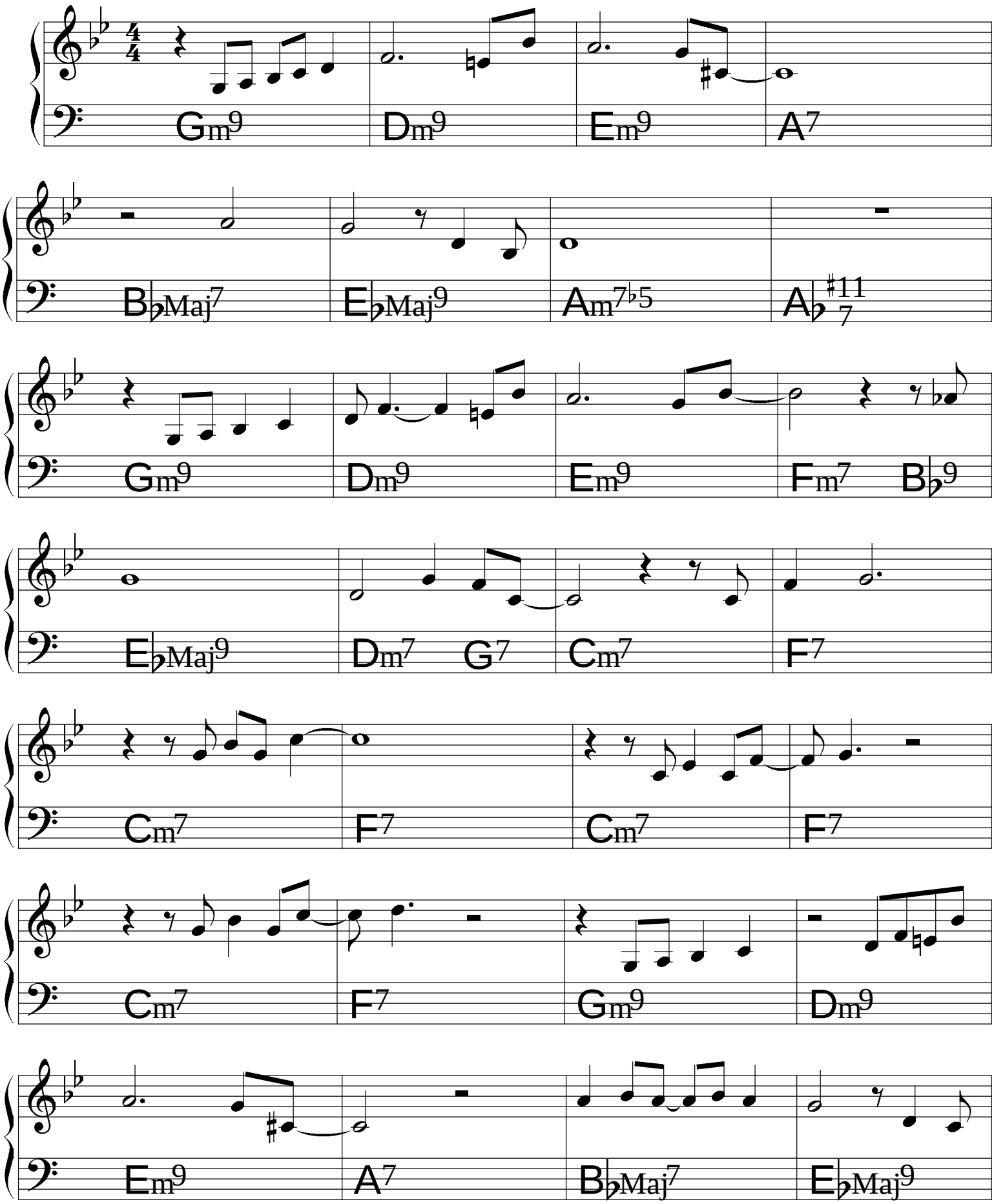

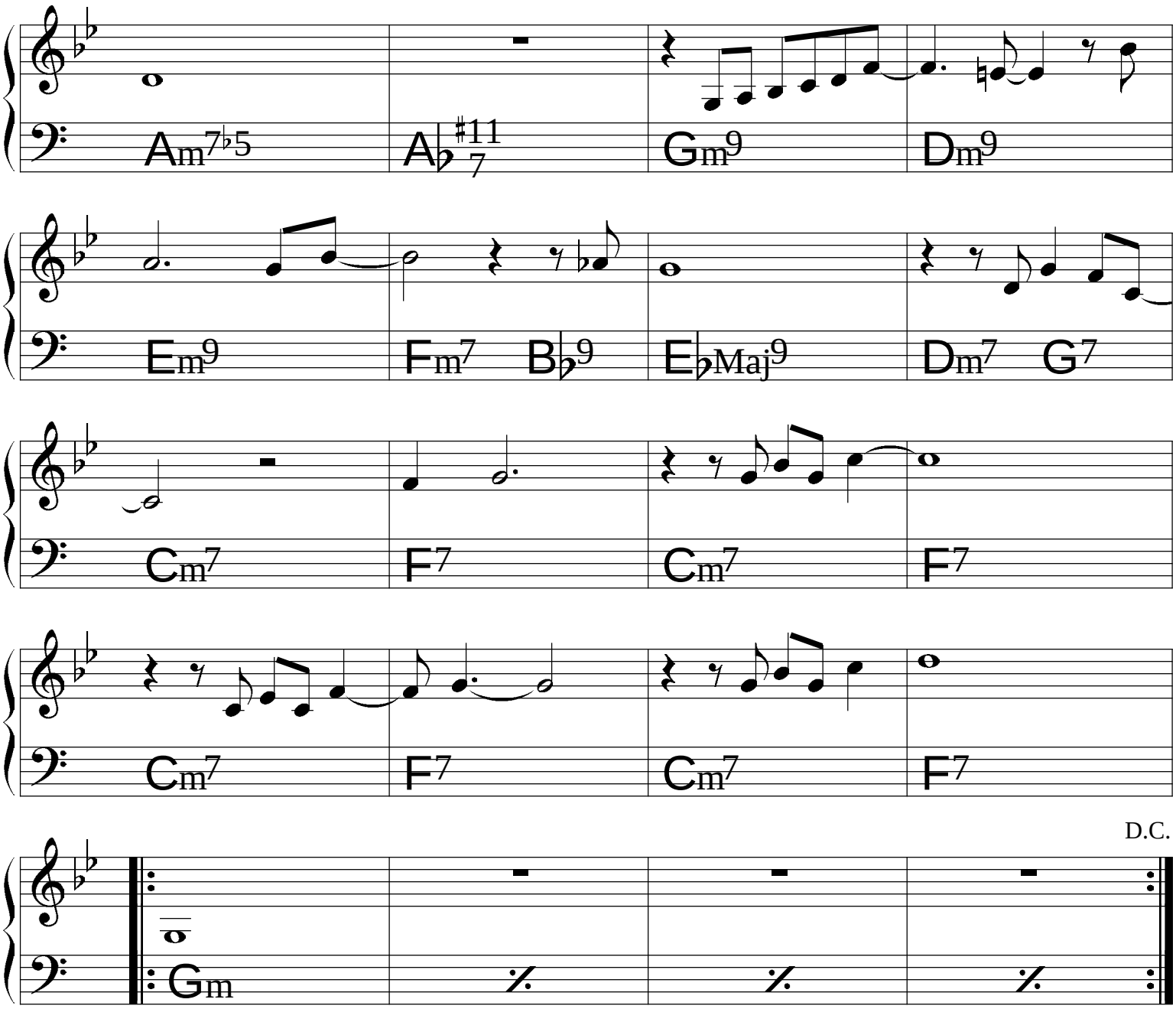
Am7♭5
A♭7#11
Gm9
Dm9
Em9
Fm7 B♭9
E♭Maj9
Dm7 G7
Cm7
F7
Cm7
F7
Cm7
F7
Cm7
F7
D.C.
Gm

Lua de São Jorge

(Afoxé) ♩= 104

Caetano Veloso

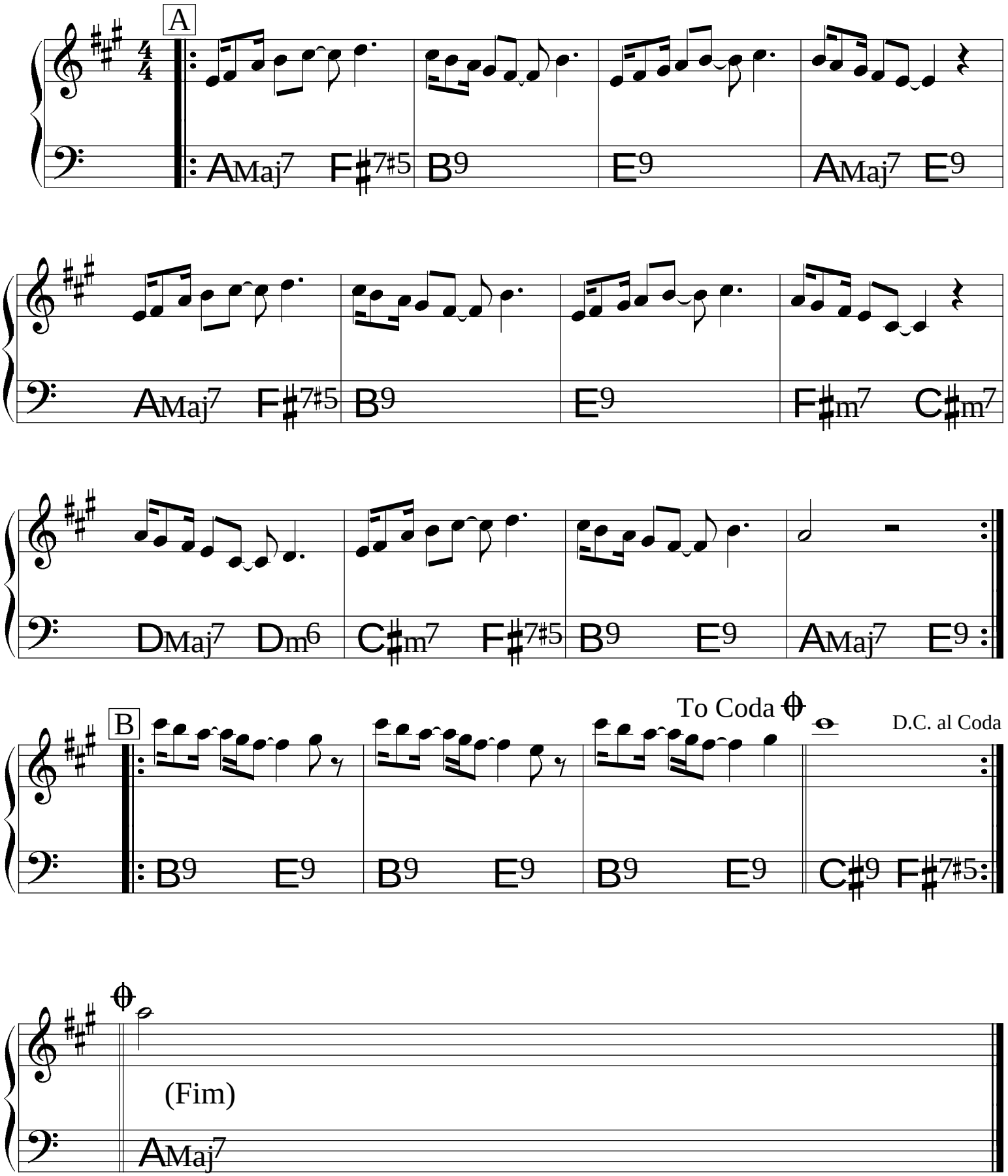

(Bossa)

Lugar Comum

João Donato &
Gilberto Gil

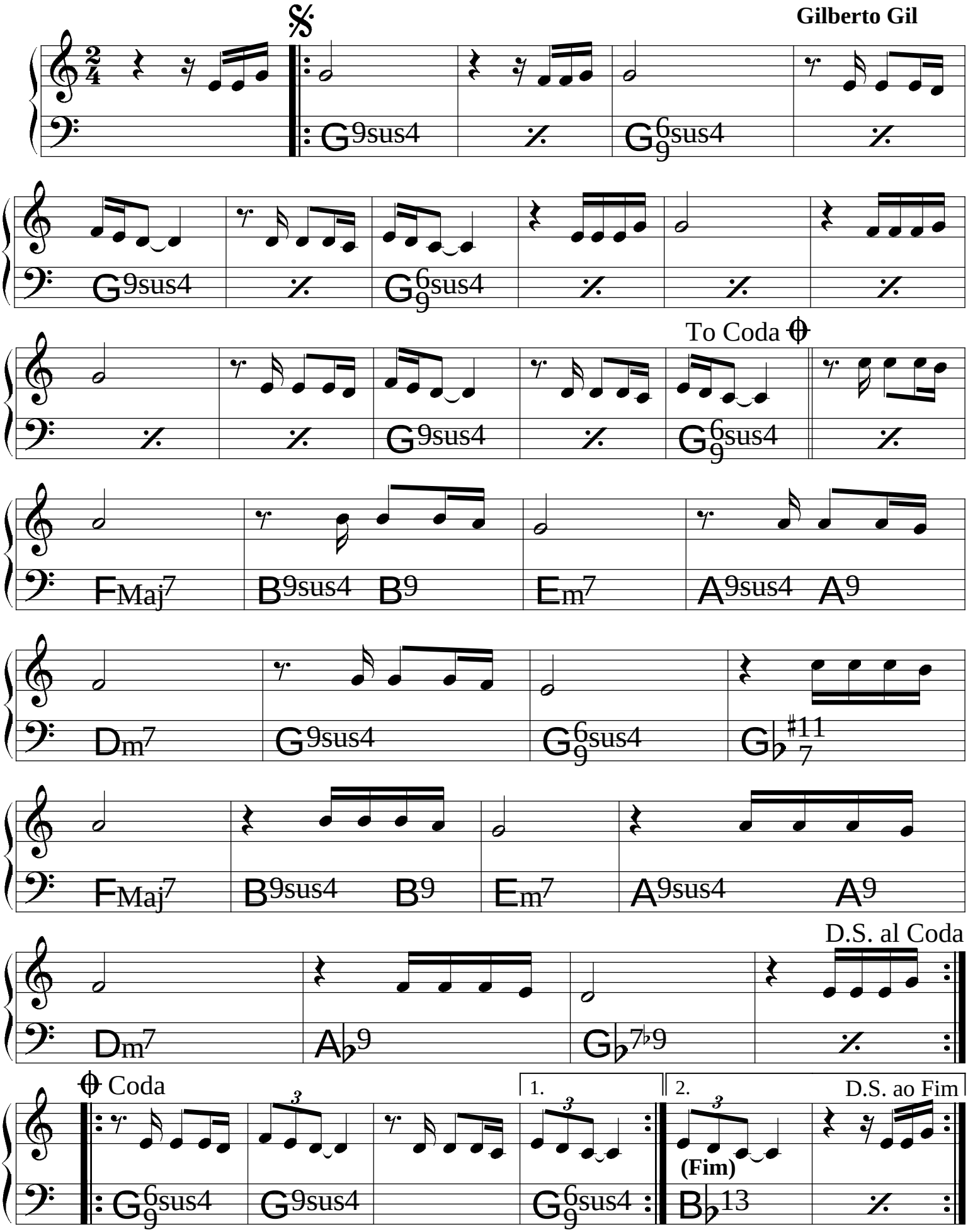

Luiza

Tom Jobim

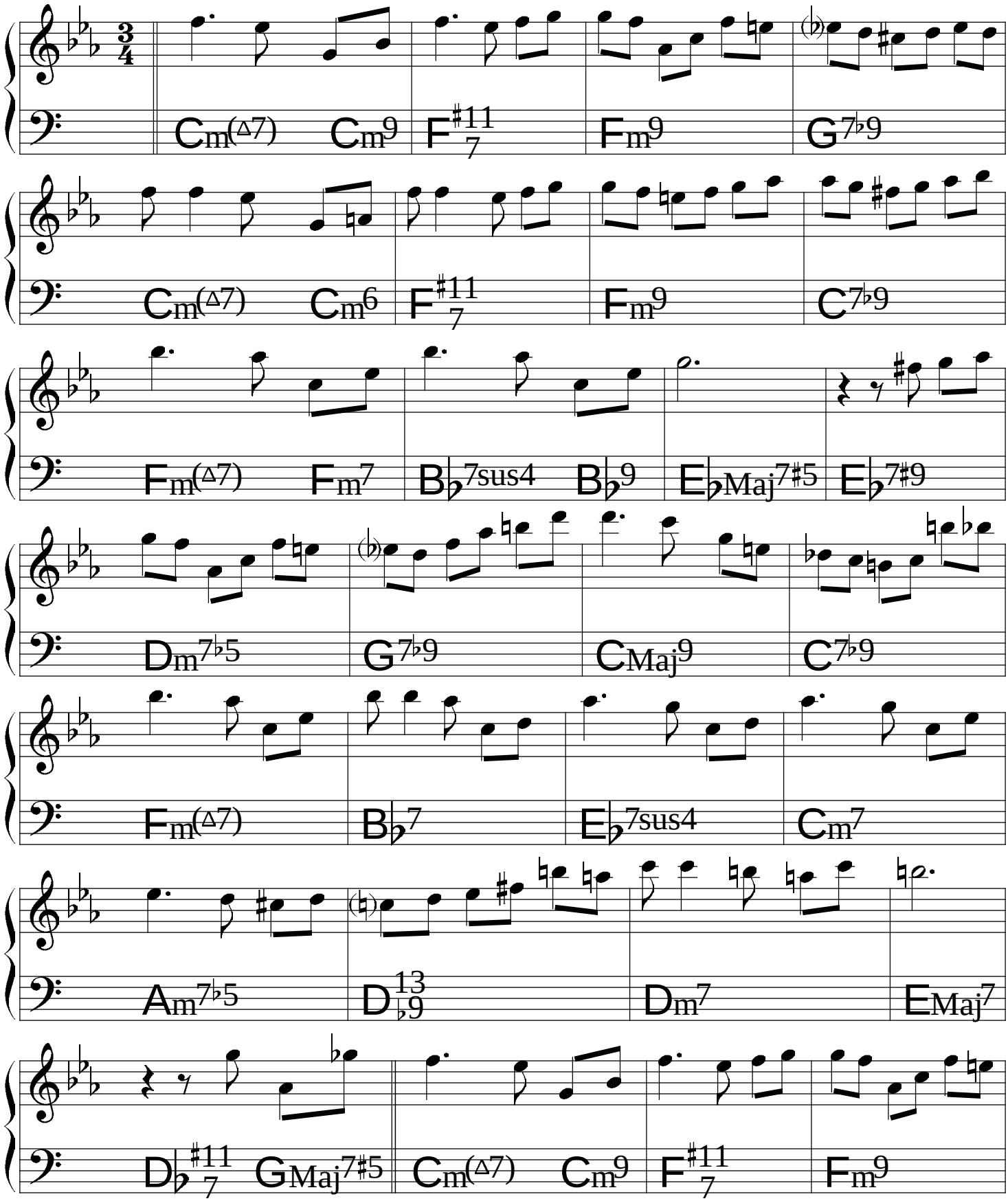

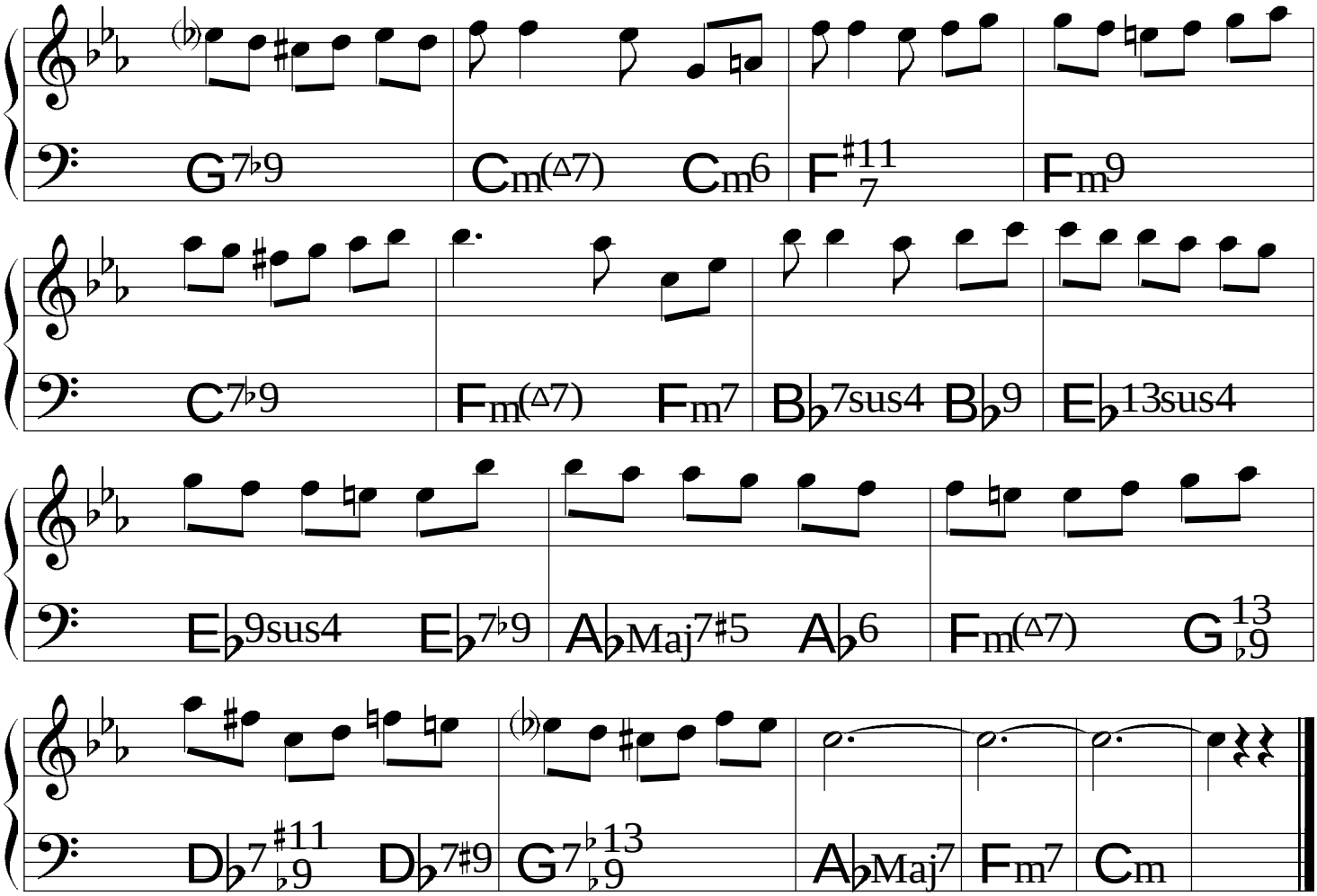
G7♭9
Cm(△7)
Cm6
F♯11 7
Fm9
C7♭9
Fm(△7)
Fm7
B♭7sus4
B♭9
E♭13sus4
E♭9sus4
E♭7♭9
A♭Maj7♯5
A♭6
Fm(△7)
G13 ♭9
D♭7♯11 ♭9
D♭7♯9
G7♭13 ♭9
A♭Maj7
Fm7
Cm

Madrugada

Flavio Goulart

♩ = 62

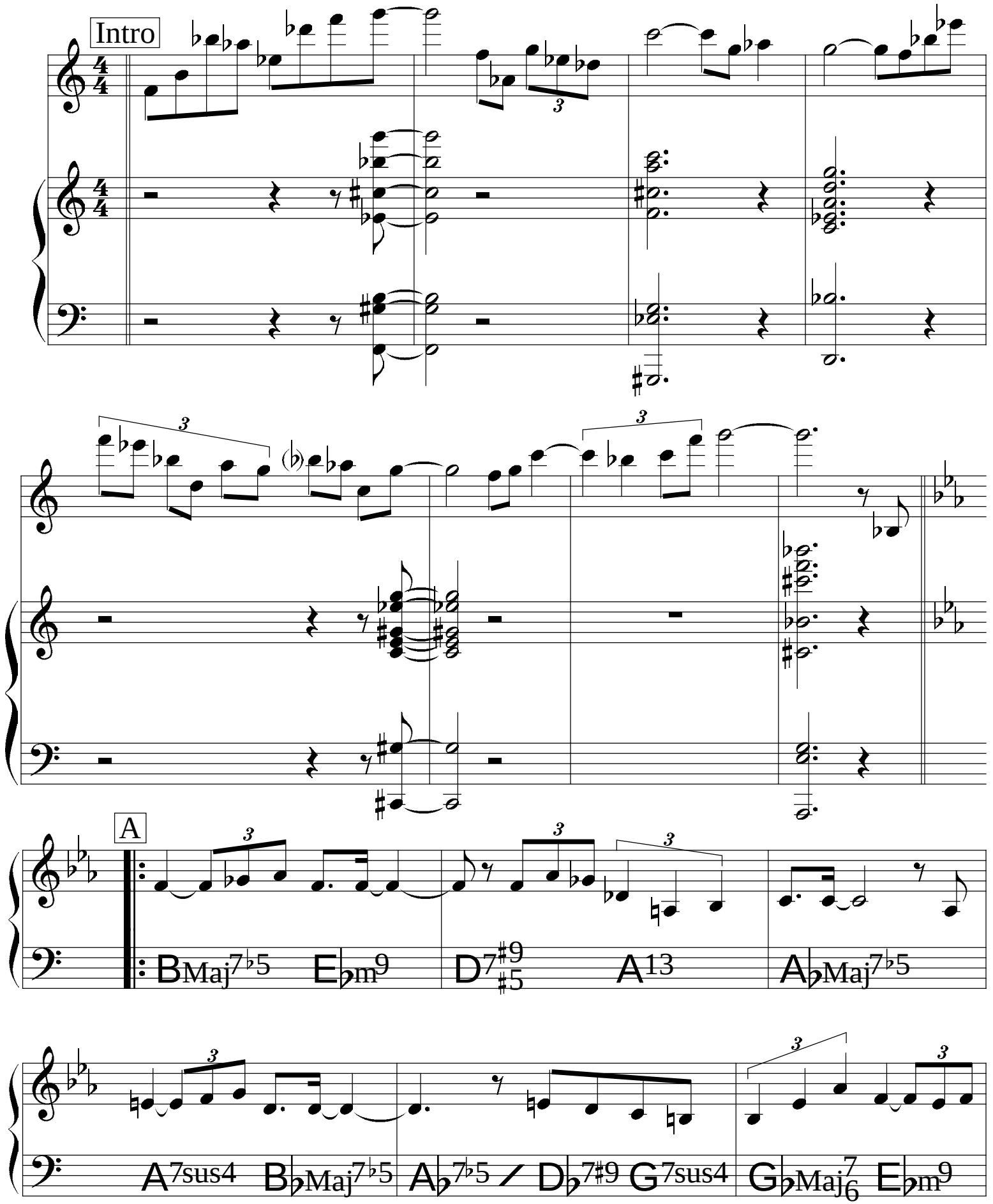

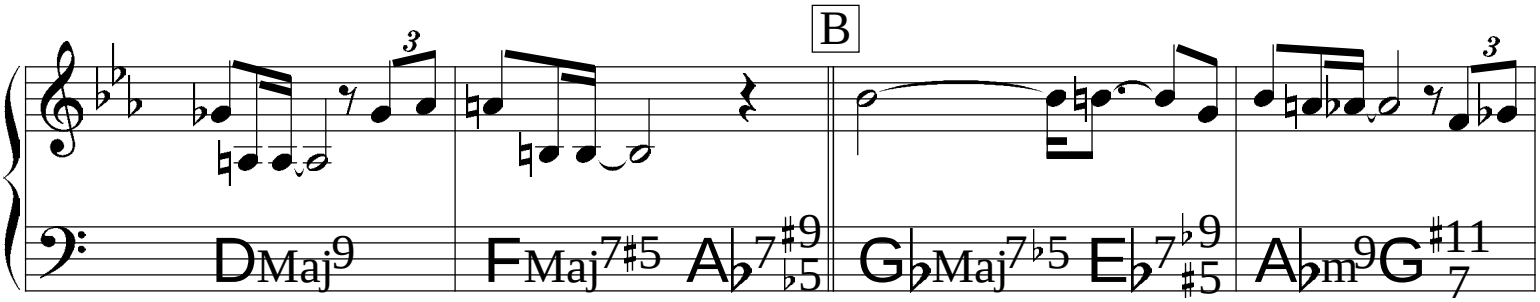

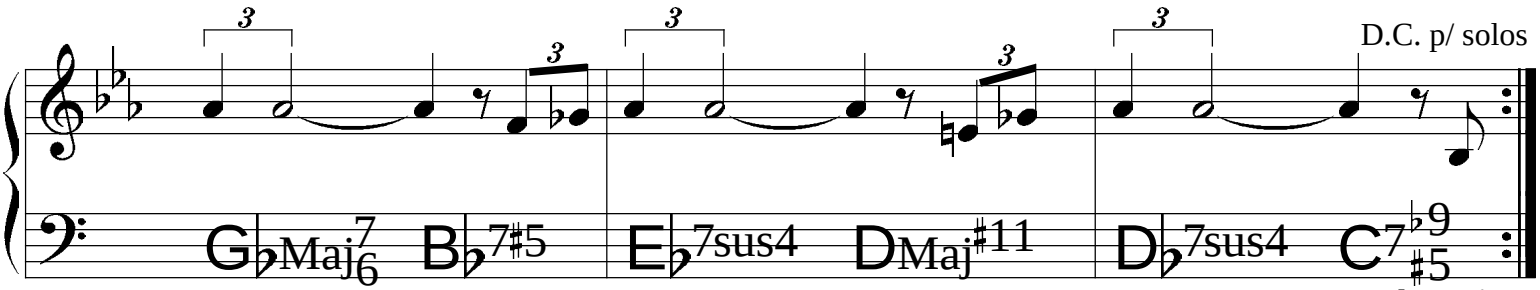

Depois dos Solos: Tema, Coda e **Fim.**

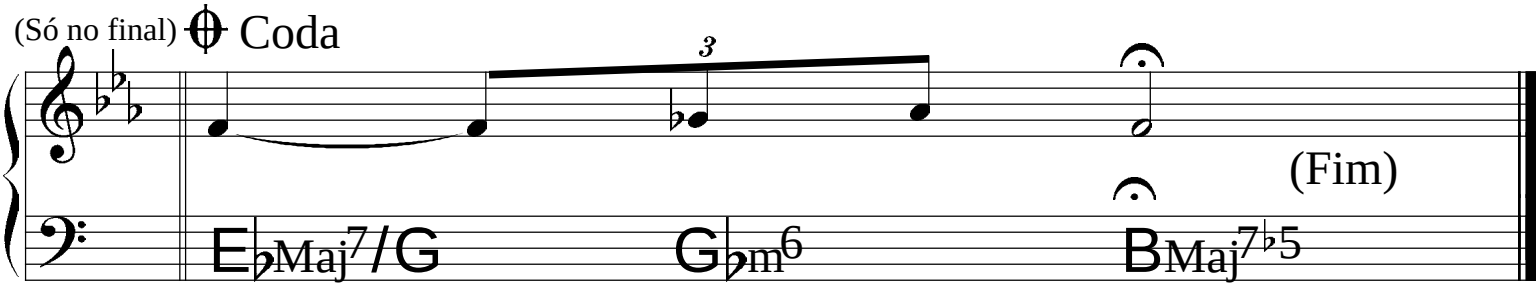

© 1981. **Mocambo Music.** Flavio Goulart.
All Rights Reserved. International Copyright Secured.

♩=90

Maracatú

Egberto Gismonti

cantando

Bm9

Bm9

Ab m9♭5

Bm9

F♯7♭9

(Fim)

Bm7

F♯m/B

GMaj7♭5/B

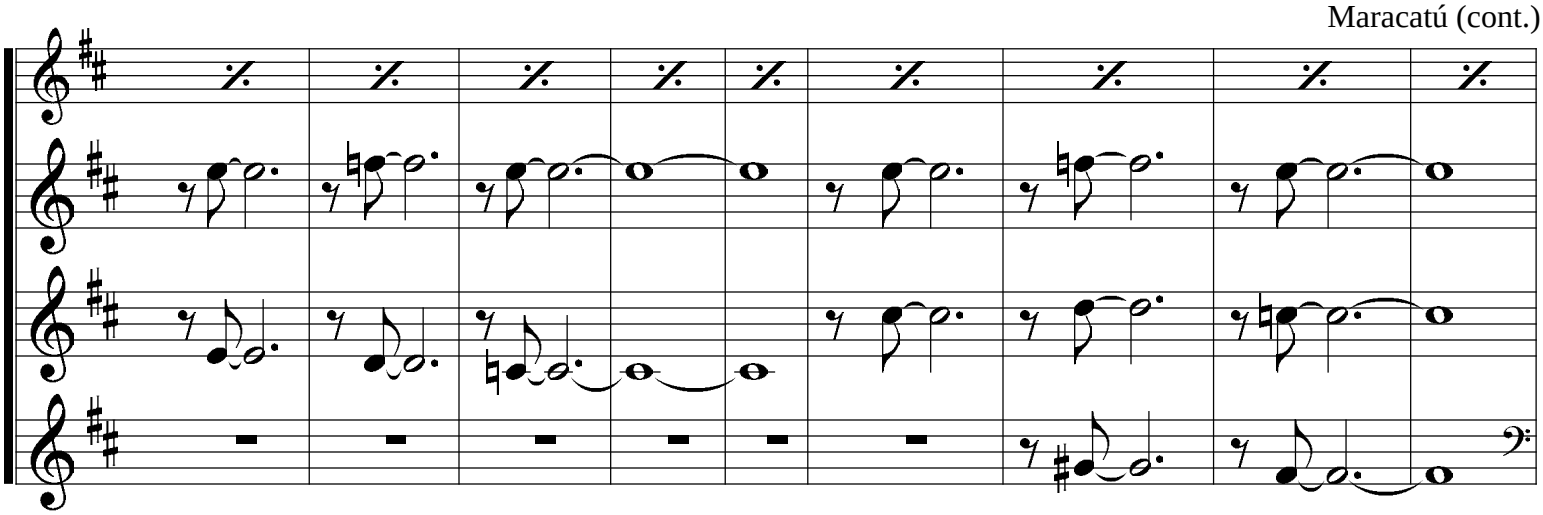

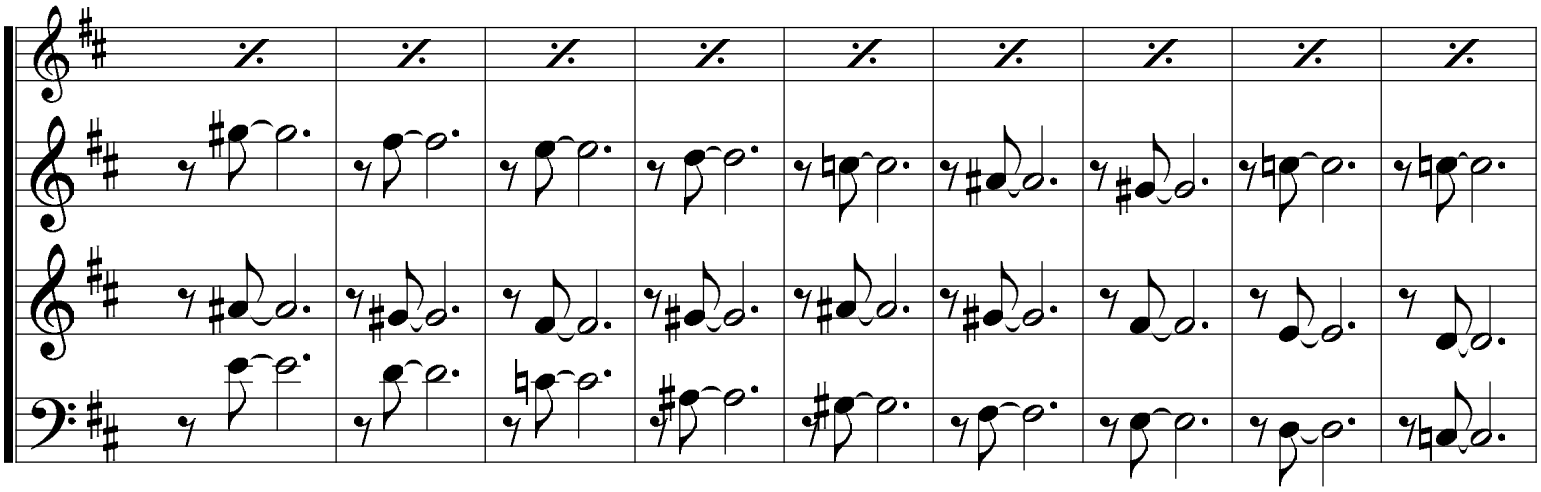

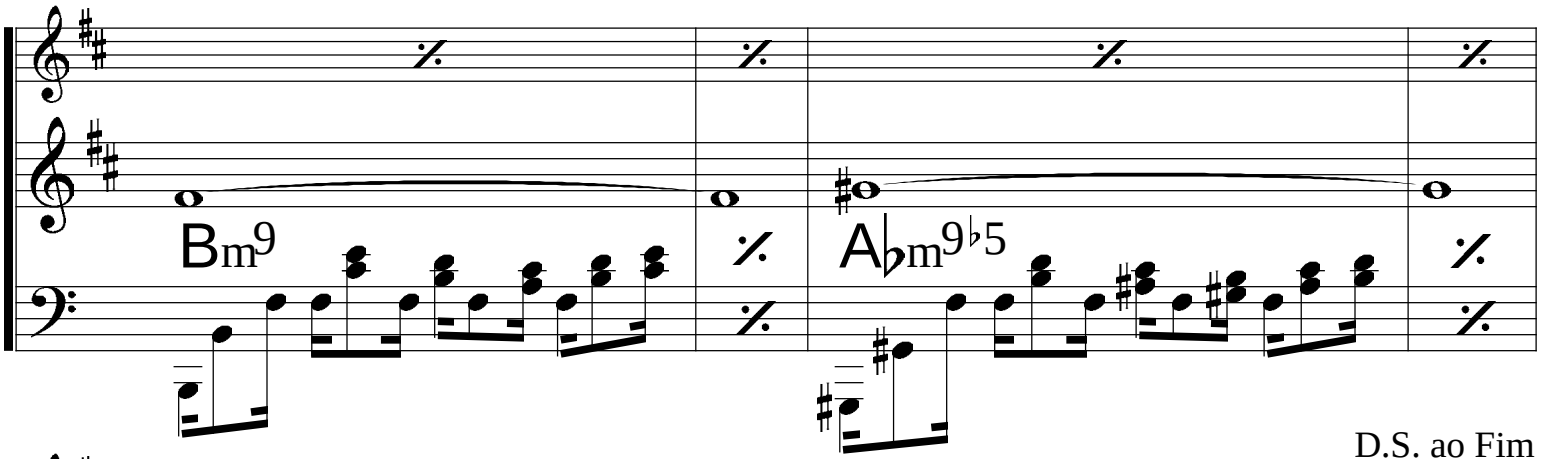

D.S. ao Fim

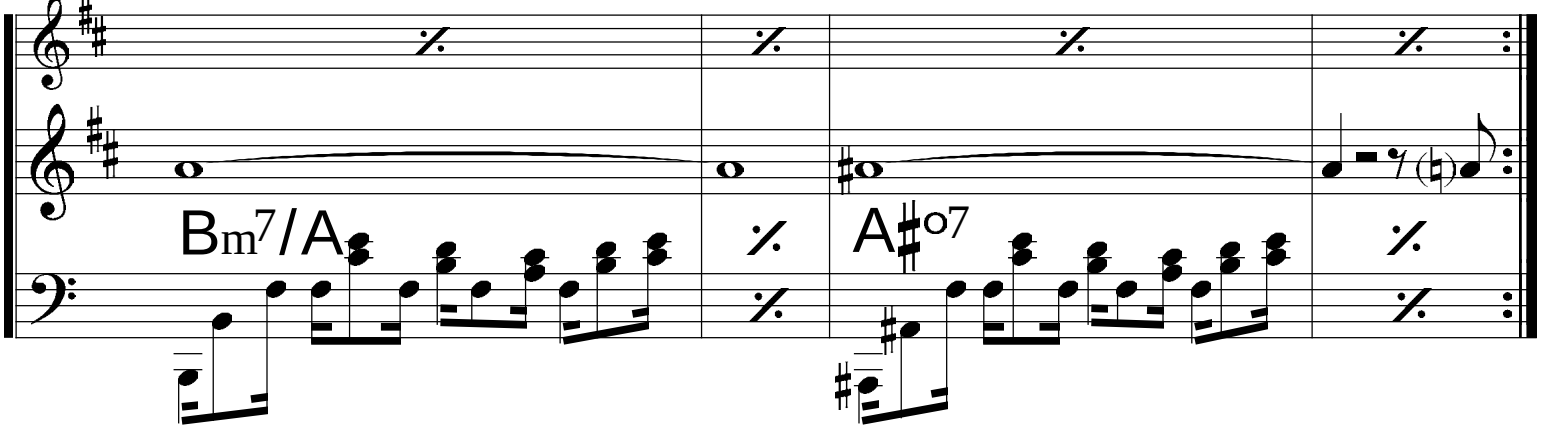

Melancia

Rique Pantoja

(Samba)

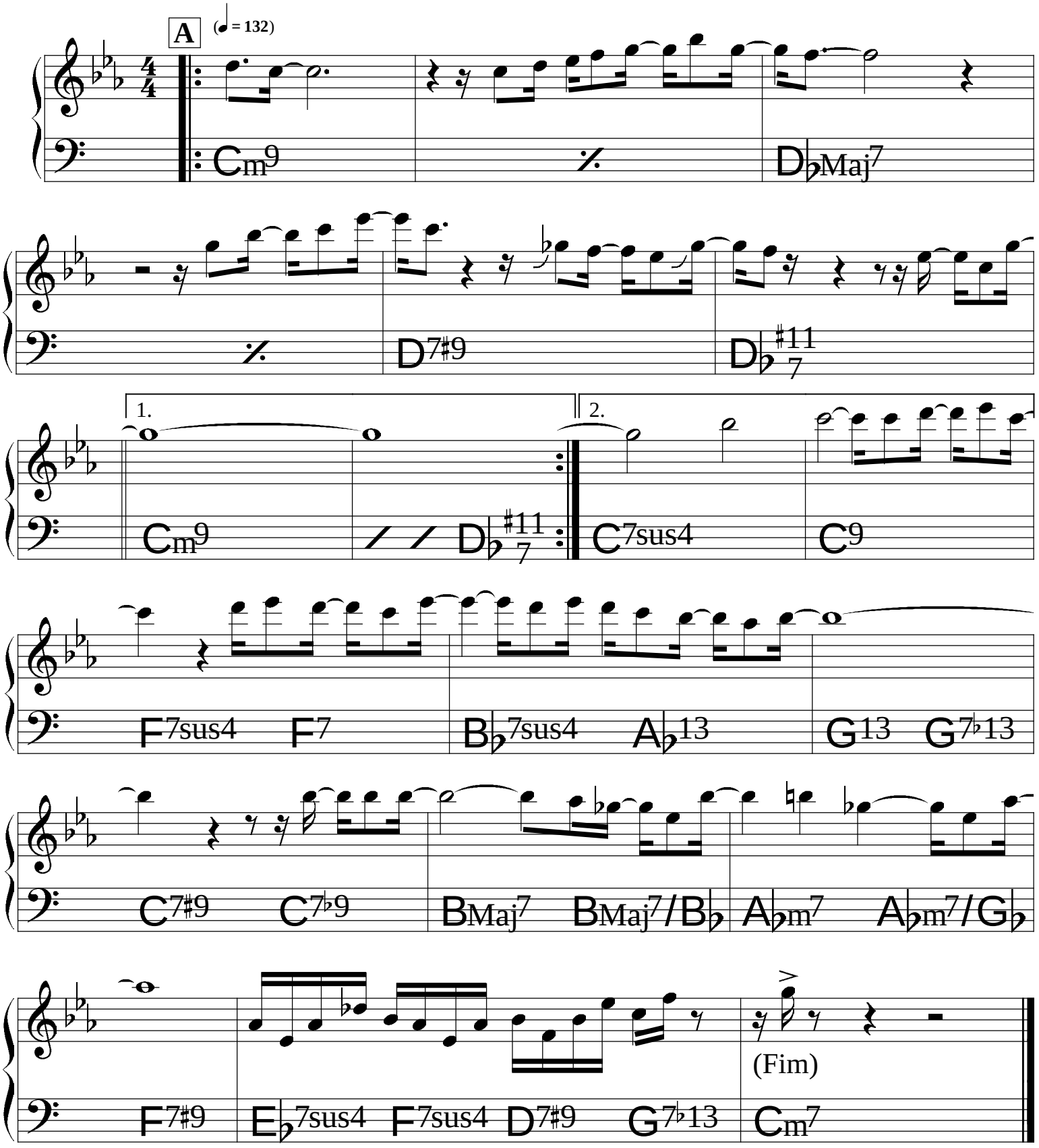

Menino do Rio

Caetano Veloso

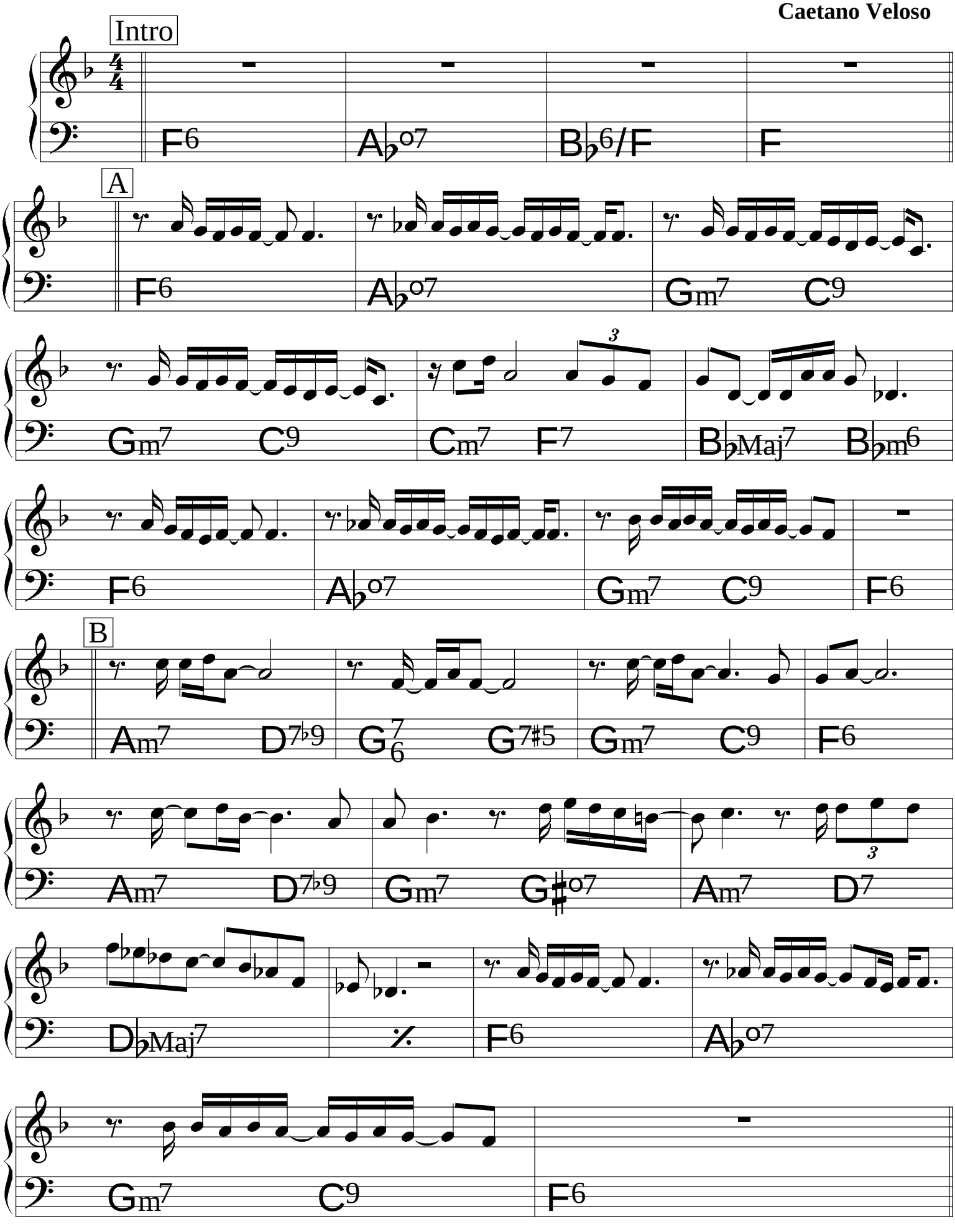

(Bolero) ♩= 116

Meu bem, meu mal

Caetano Veloso

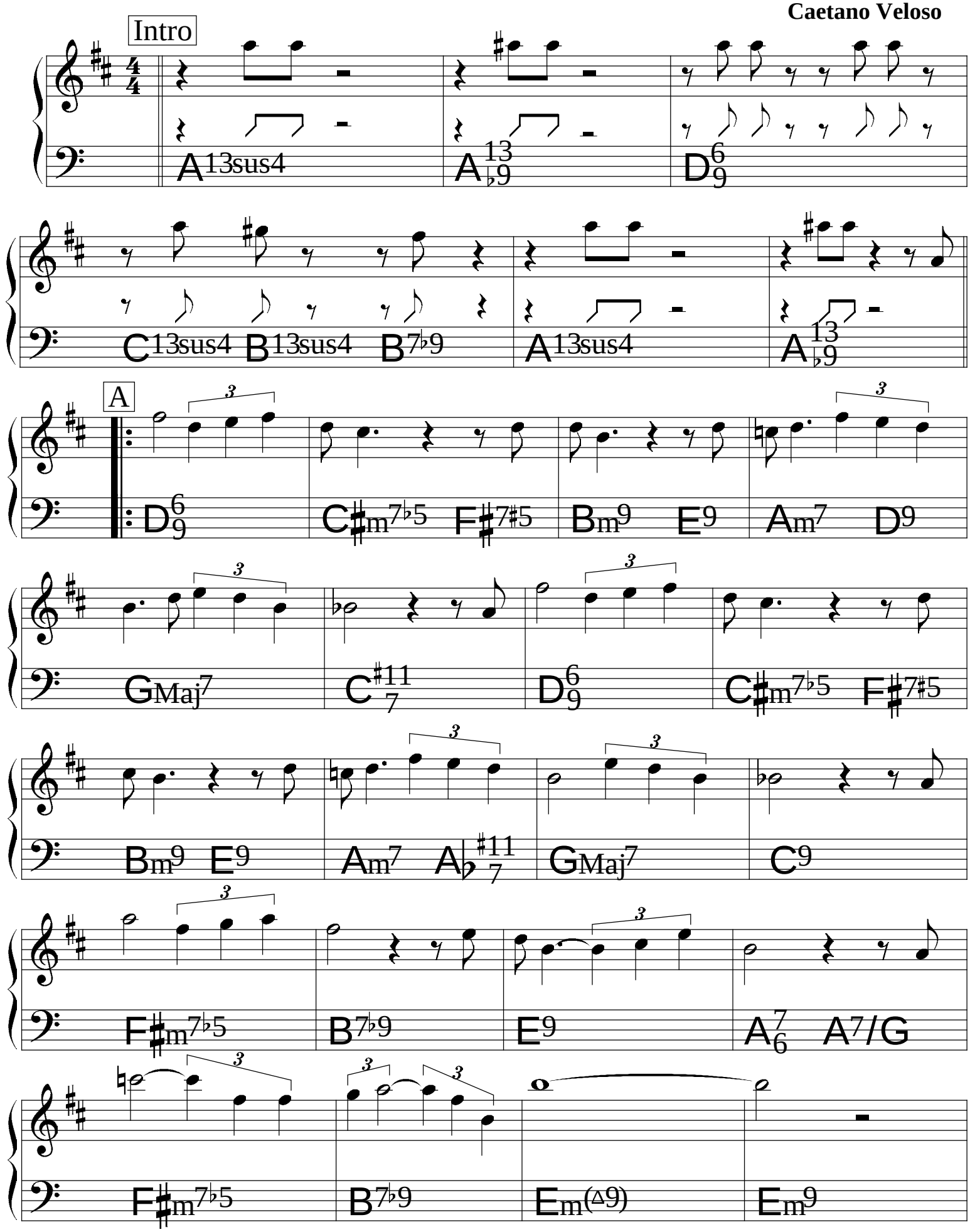

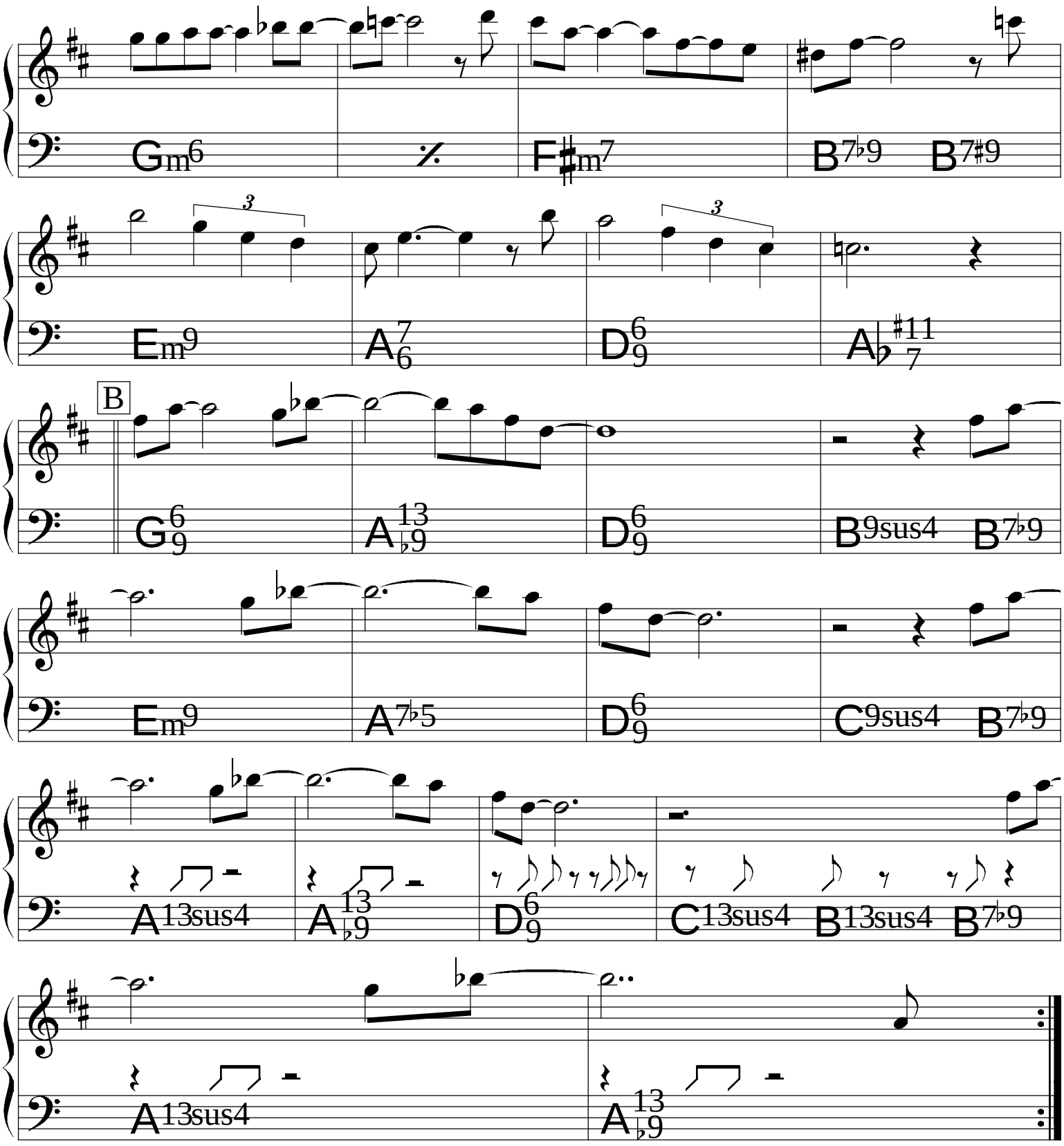
Gm6
F♯m7
B7♭9
B7♯9
Em9
A7
6
D6
9
A♭ ♯11
7
B
G6
9
A13
♭9
D6
9
B9sus4
B7♭9
Em9
A7♭5
D6
9
C9sus4
B7♭9
A13sus4
A13
♭9
D6
9
C13sus4
B13sus4
B7♭9
A13sus4
A13
♭9

Meu Bem Querer

(♩= 100)

Djavan

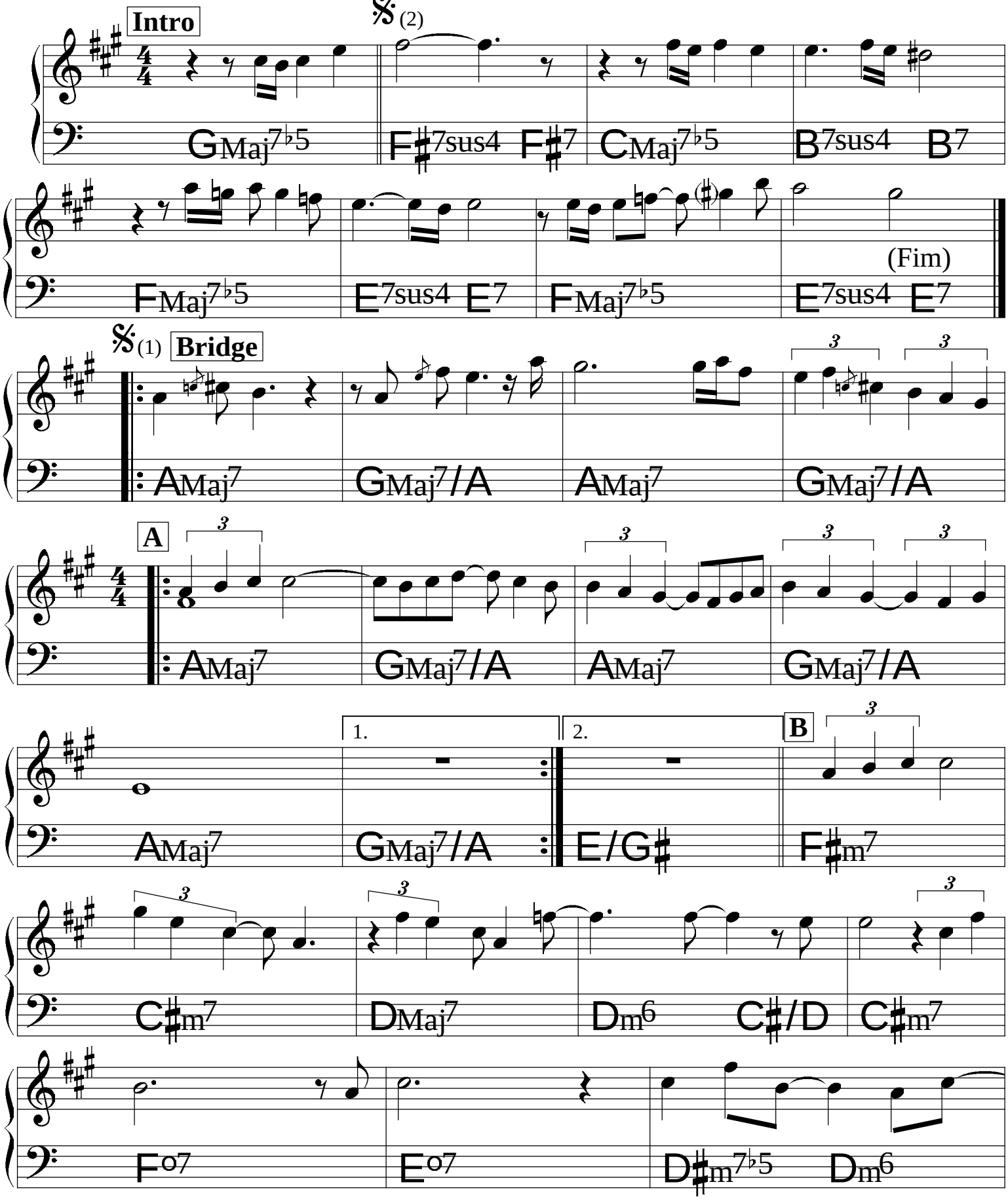

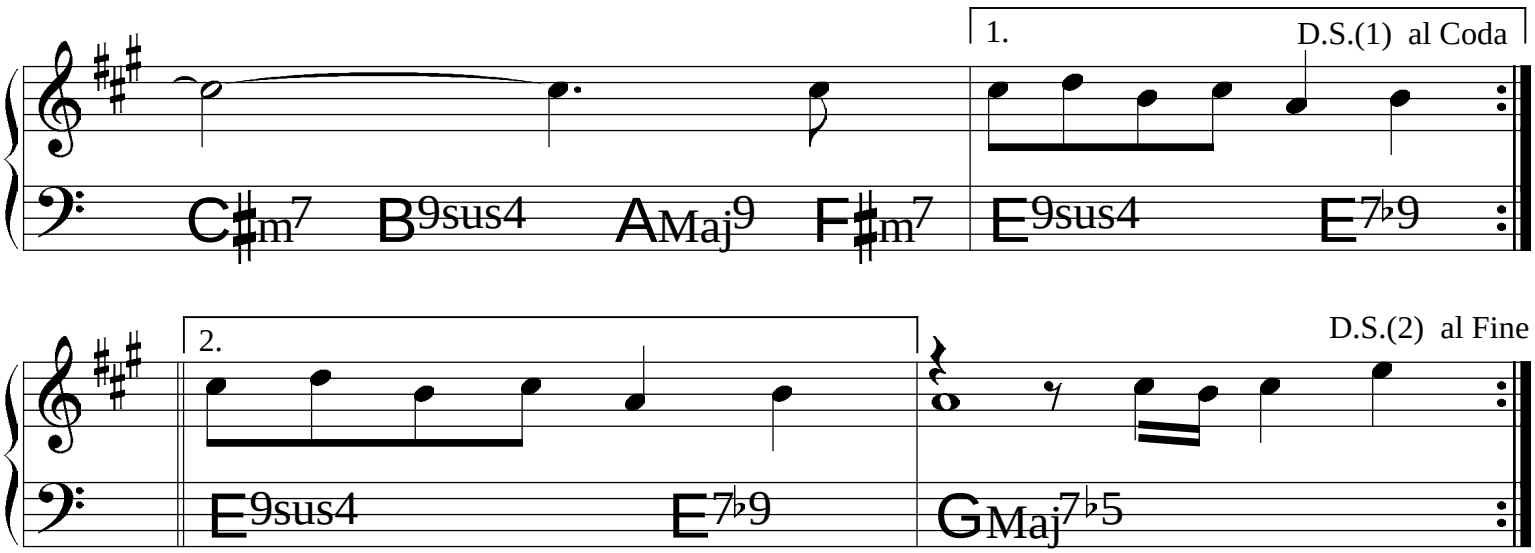
1.
D.S.(1) al Coda
C♯m7
B9sus4
AMaj9
F♯m7
E9sus4
E7♭9
2.
D.S.(2) al Fine
E9sus4
E7♭9
GMaj7♭5

Minha Saudade

João Donato &
João Gilberto

(Bossa)

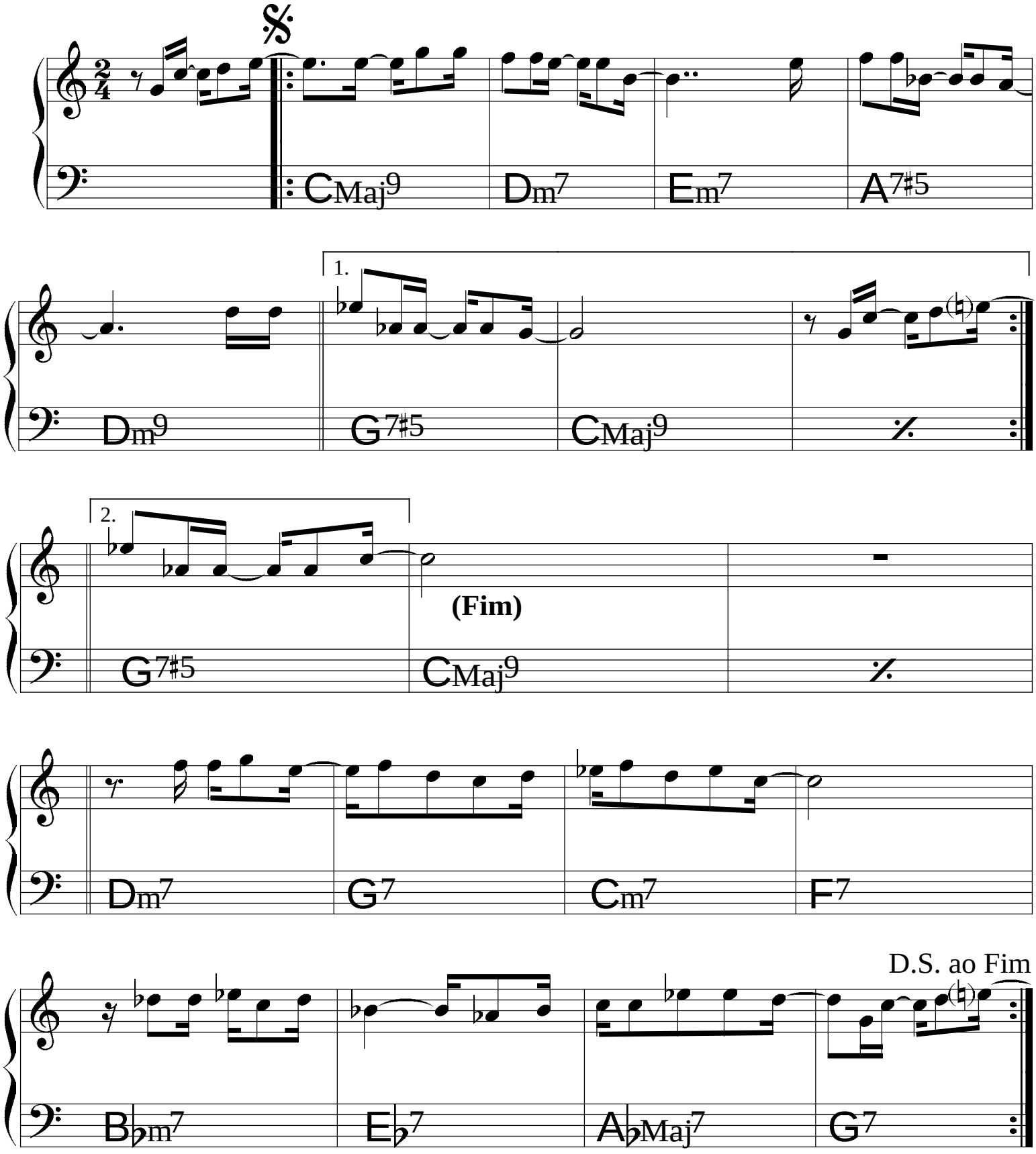

Montreux

Hermeto Pascoal

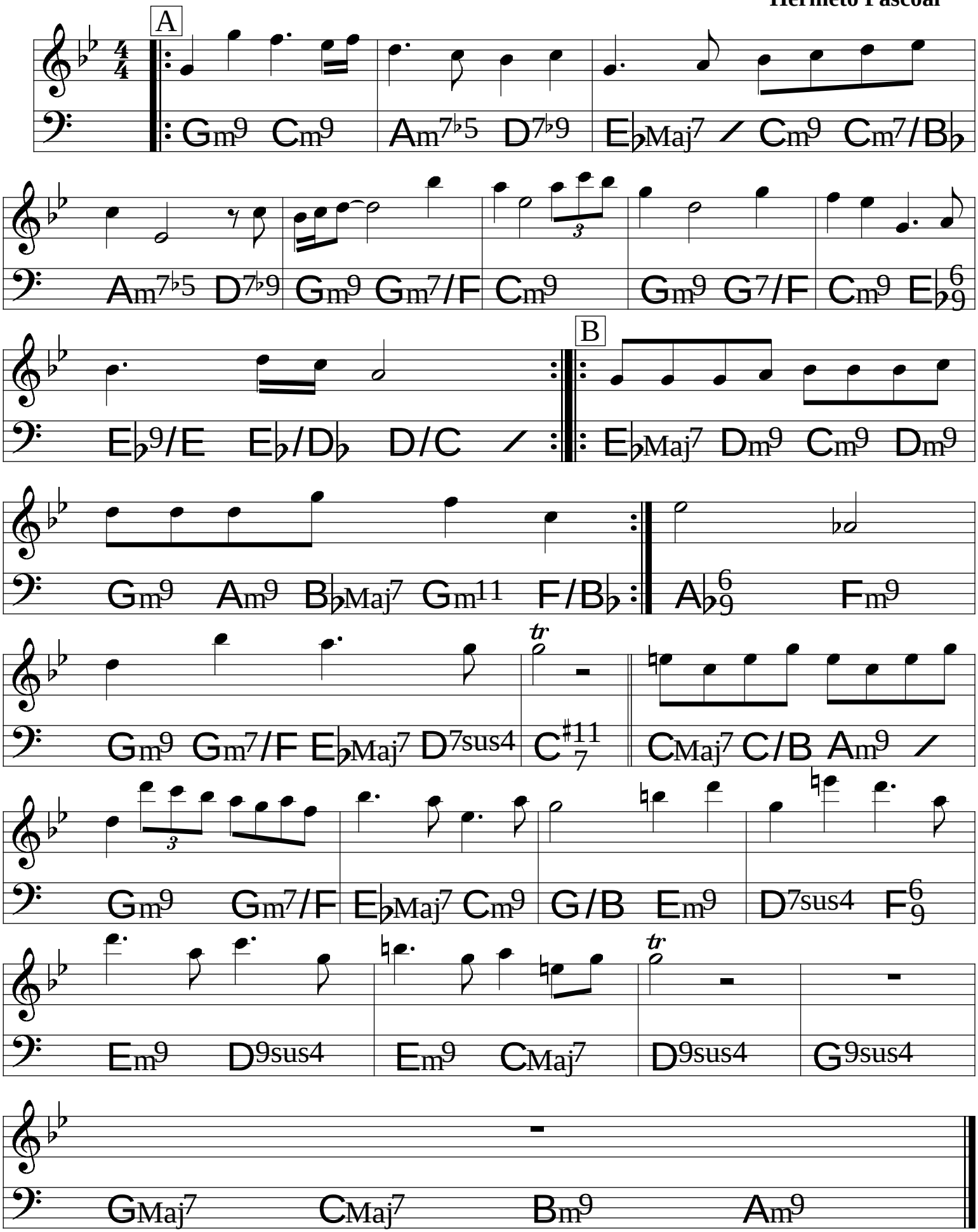

Nada Será Como Antes

♩= 132

Milton Nascimento

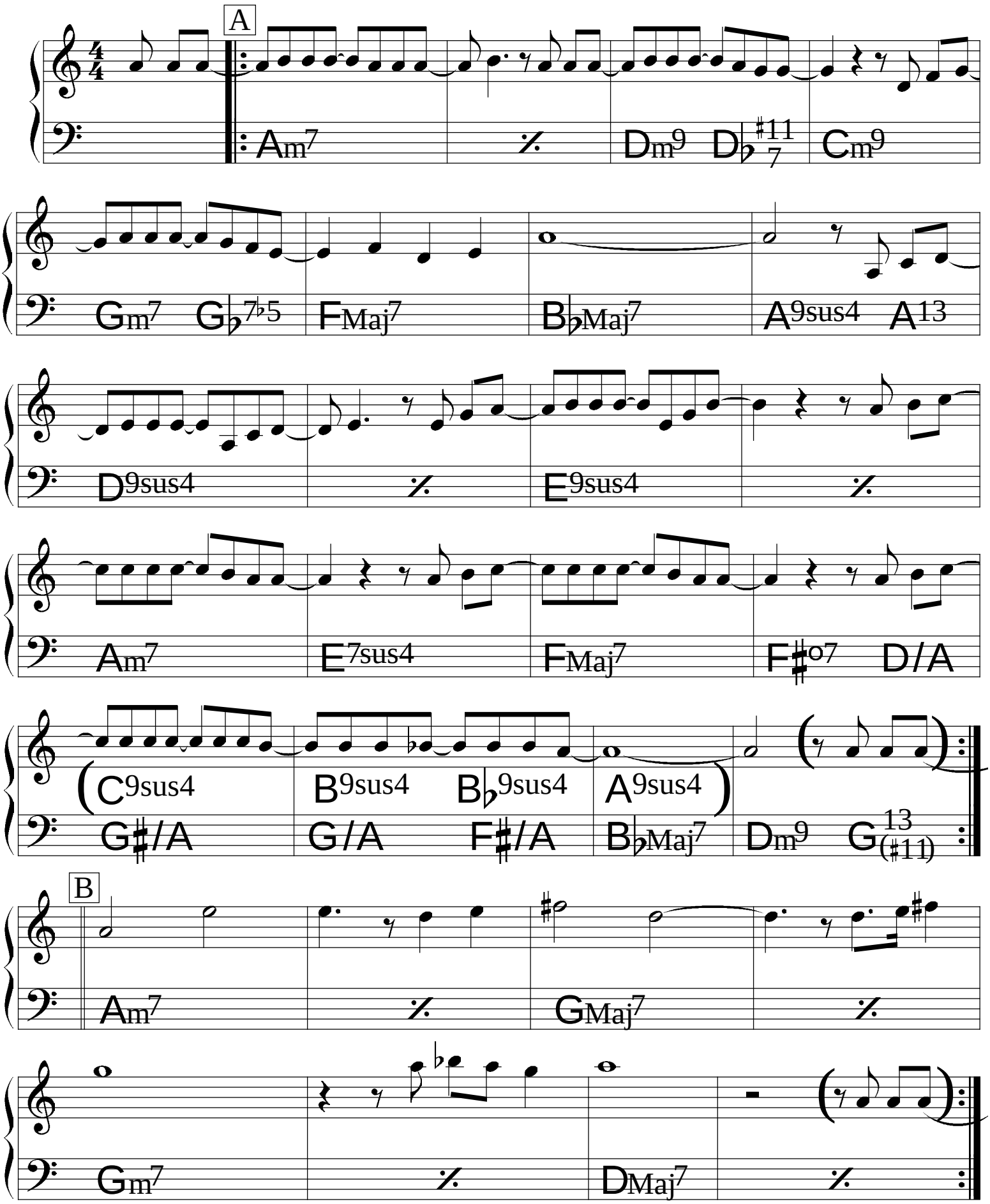

(Baião) ♩= 124

Nordestina

Olmir Stocker

Intro

C7sus4 B♭7sus4

To Coda 1.

A♭9sus4 G♭9sus4 G♭9sus4 E9sus4 E9sus4 D9sus4 C9sus4

2. A

C C9sus4 C D/C C C9sus4 C D/C

C C9sus4 C D/C C C9sus4 C D/C

B

Am9 FMaj9 Em11 C♯m9 E9sus4

F♯9sus4 G♯9sus4 B♭9sus4 B♭13

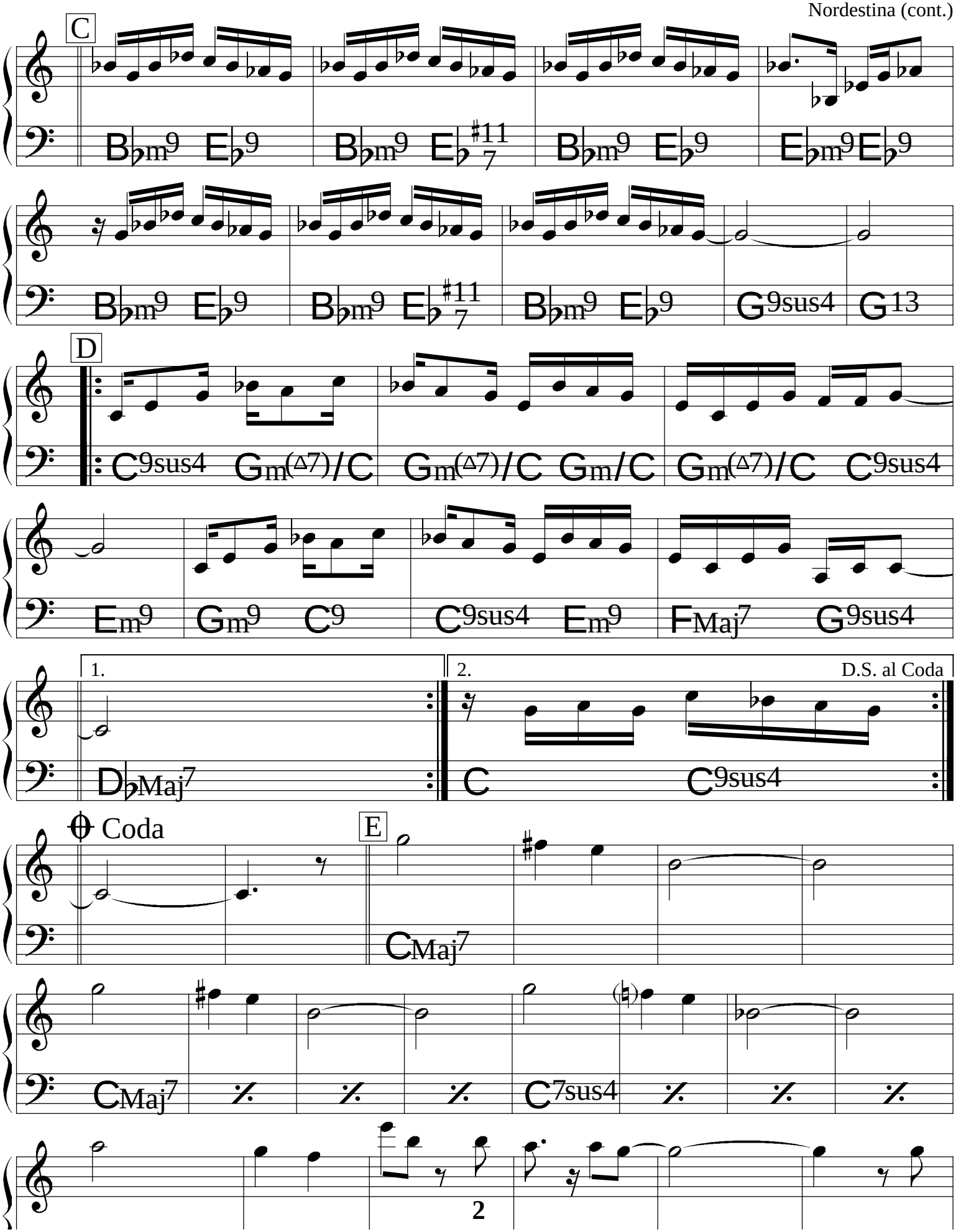
C
B♭m9 E♭9
B♭m9 E♭7♯11
B♭m9 E♭9
E♭m9 E♭9
B♭m9 E♭9
B♭m9 E♭7♯11
B♭m9 E♭9
G9sus4
G13
D
C9sus4 Gm(△7)/C
Gm(△7)/C Gm/C
Gm(△7)/C C9sus4
Em9 Gm9 C9
C9sus4 Em9
FMaj7 G9sus4
1.
2.
D.S. al Coda
D♭Maj7
C
C9sus4
Coda
E
CMaj7
CMaj7
C7sus4

O bêbado e a equilibrista

(Samba)

João Bosco & Aldir Blanc

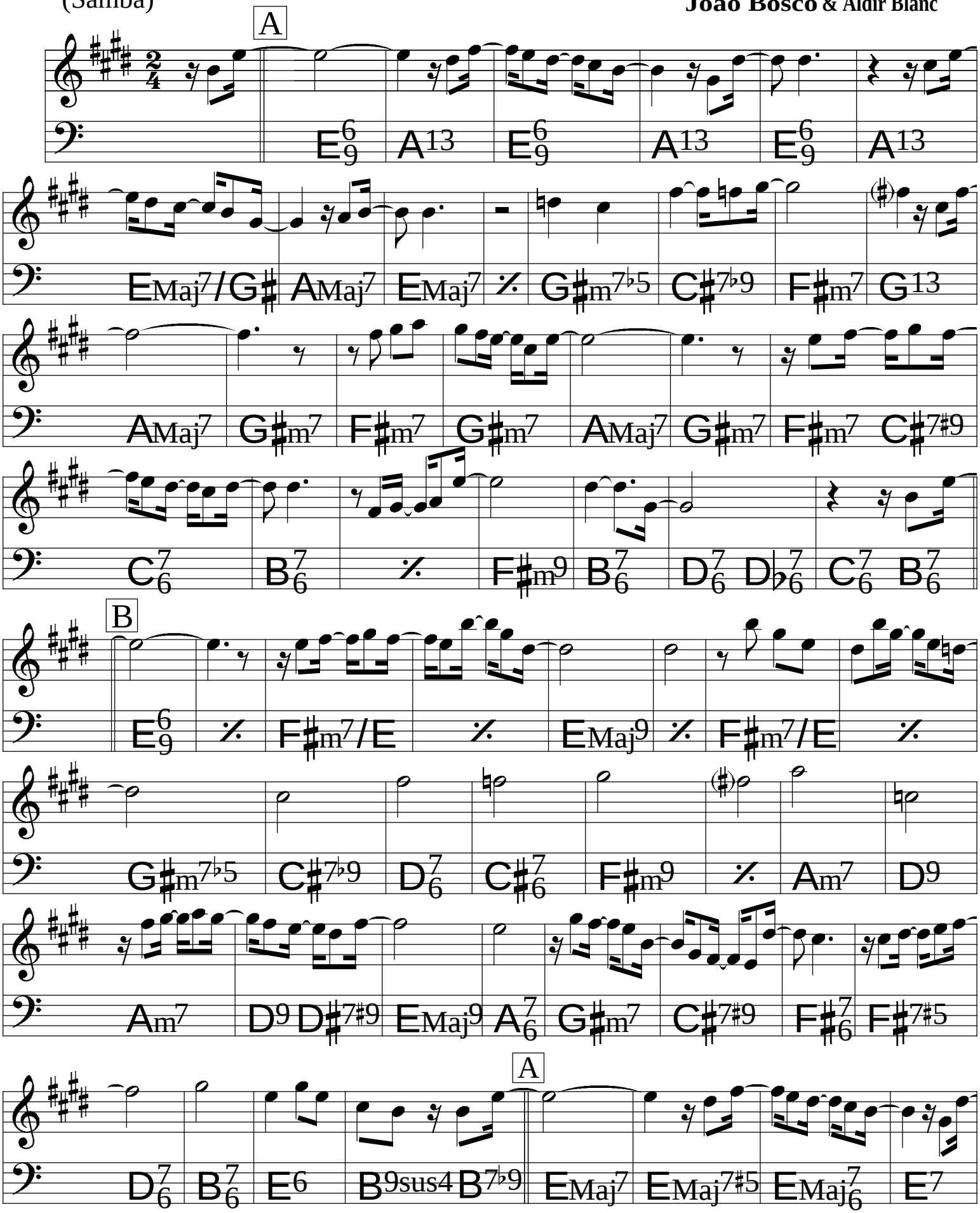

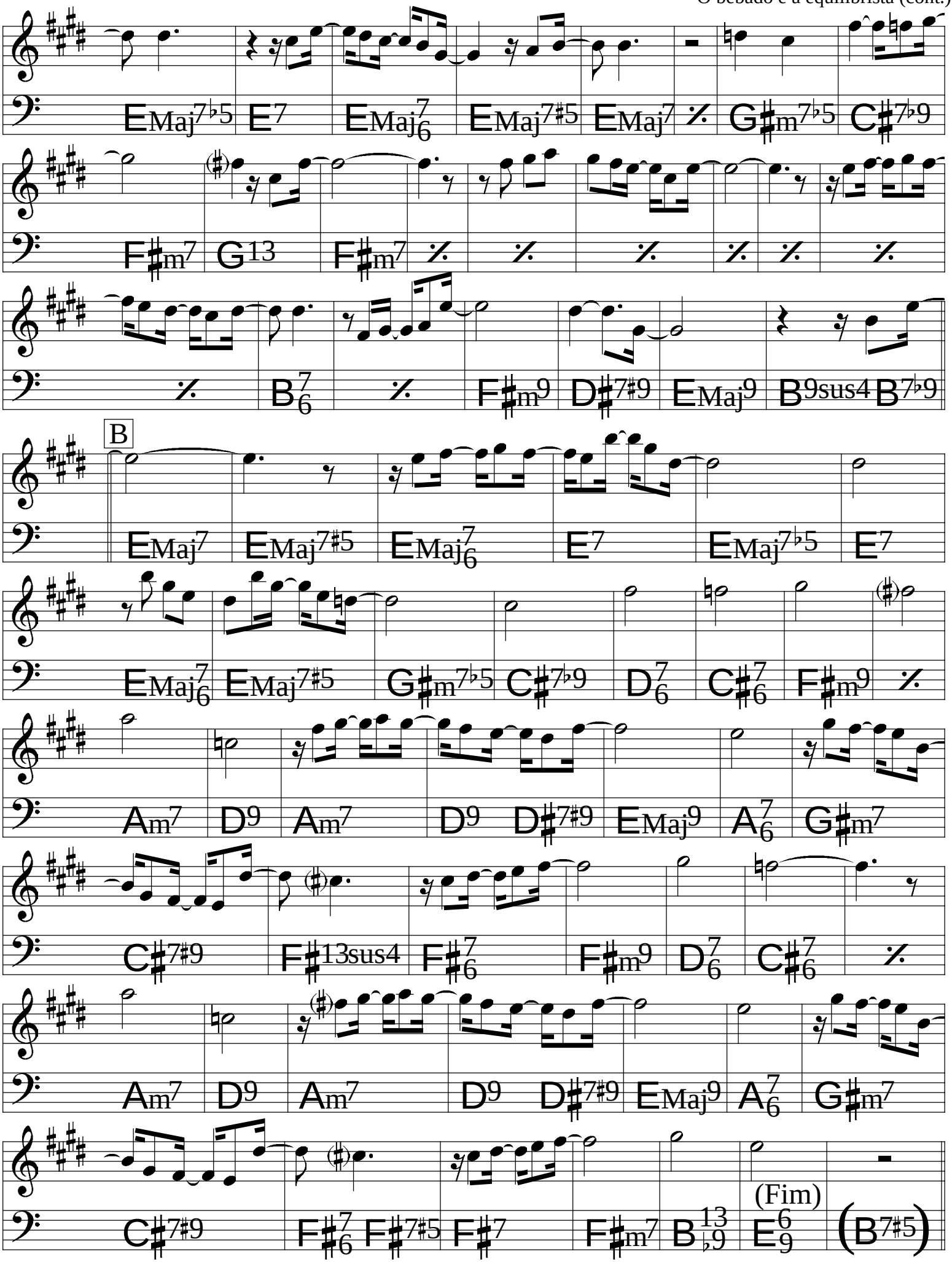
EMaj7♭5 E7 EMaj7/6 EMaj7♯5 EMaj7 G♯m7♭5 C♯7♭9
F♯m7 G13 F♯m7
B7/6 F♯m9 D♯7♯9 EMaj9 B9sus4 B7♭9
B
EMaj7 EMaj7♯5 EMaj7/6 E7 EMaj7♭5 E7
EMaj7/6 EMaj7♯5 G♯m7♭5 C♯7♭9 D7/6 C♯7/6 F♯m9
Am7 D9 Am7 D9 D♯7♯9 EMaj9 A7/6 G♯m7
C♯7♯9 F♯13sus4 F♯7/6 F♯m9 D7/6 C♯7/6
Am7 D9 Am7 D9 D♯7♯9 EMaj9 A7/6 G♯m7
C♯7♯9 F♯7/6 F♯7♯5 F♯7 F♯m7 B♭13/9 (Fim) E6/9 (B7♯5)

O que é amar

Johnny Alf

(Bossa) ♩= 98

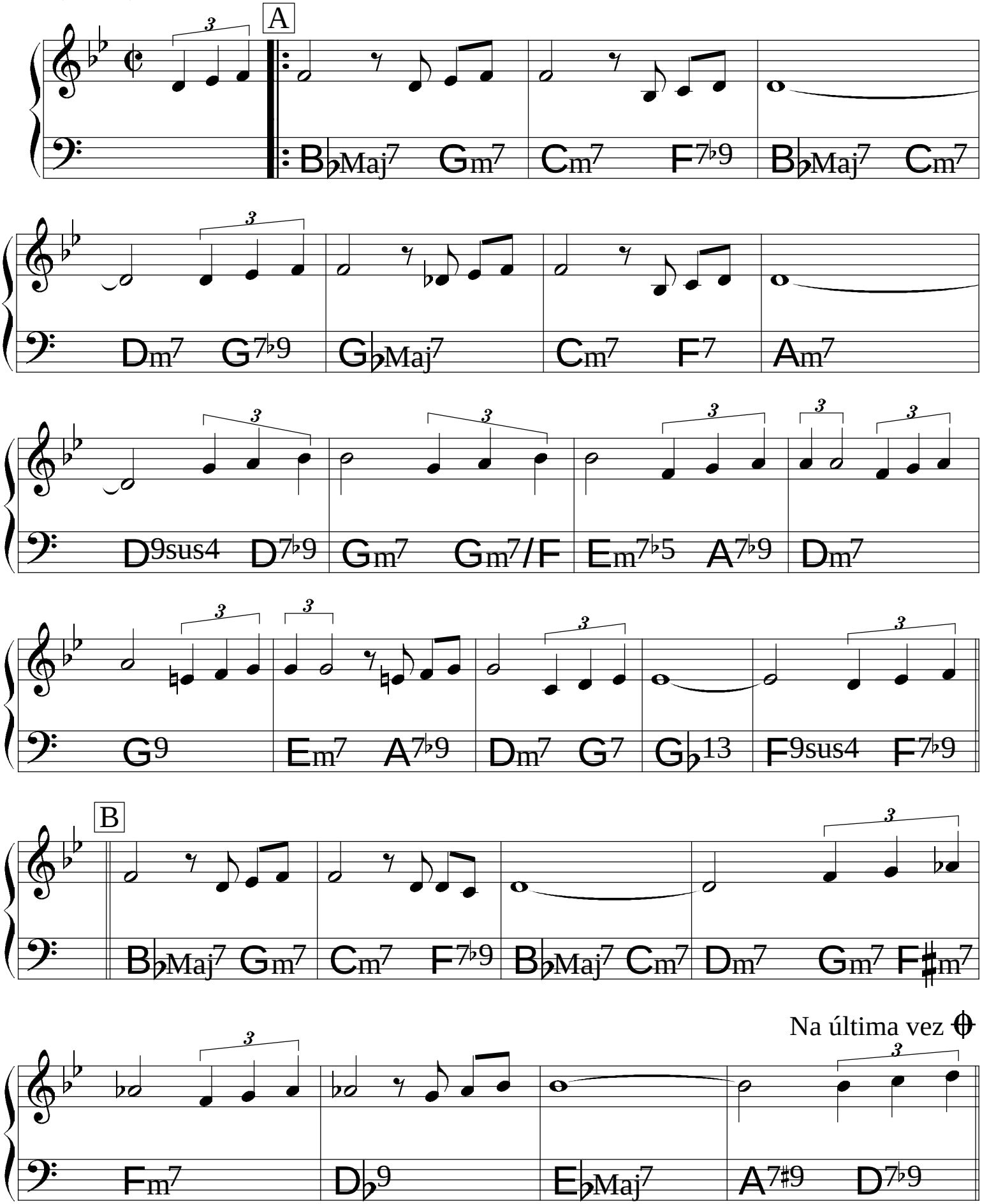

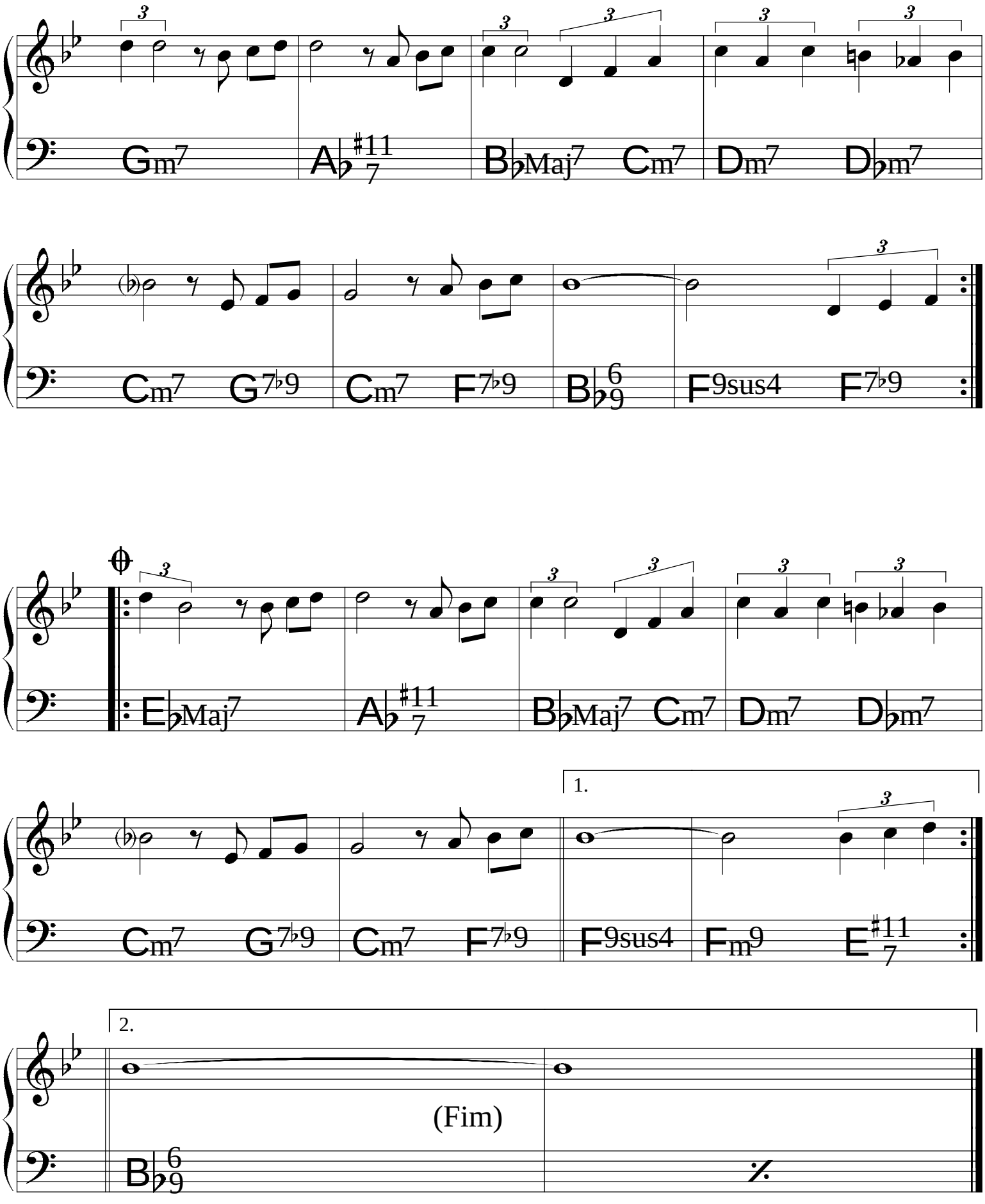
Gm7
A♭ 7 #11
B♭Maj7
Cm7
Dm7
D♭m7
Cm7
G7♭9
Cm7
F7♭9
B♭ 9 6
F9sus4
F7♭9
E♭Maj7
A♭ 7 #11
B♭Maj7
Cm7
Dm7
D♭m7
Cm7
G7♭9
Cm7
F7♭9
1.
F9sus4
Fm9
E 7 #11
2.
(Fim)
B♭ 9 6

Outra Vez

(Bossa)

Tom Jobim

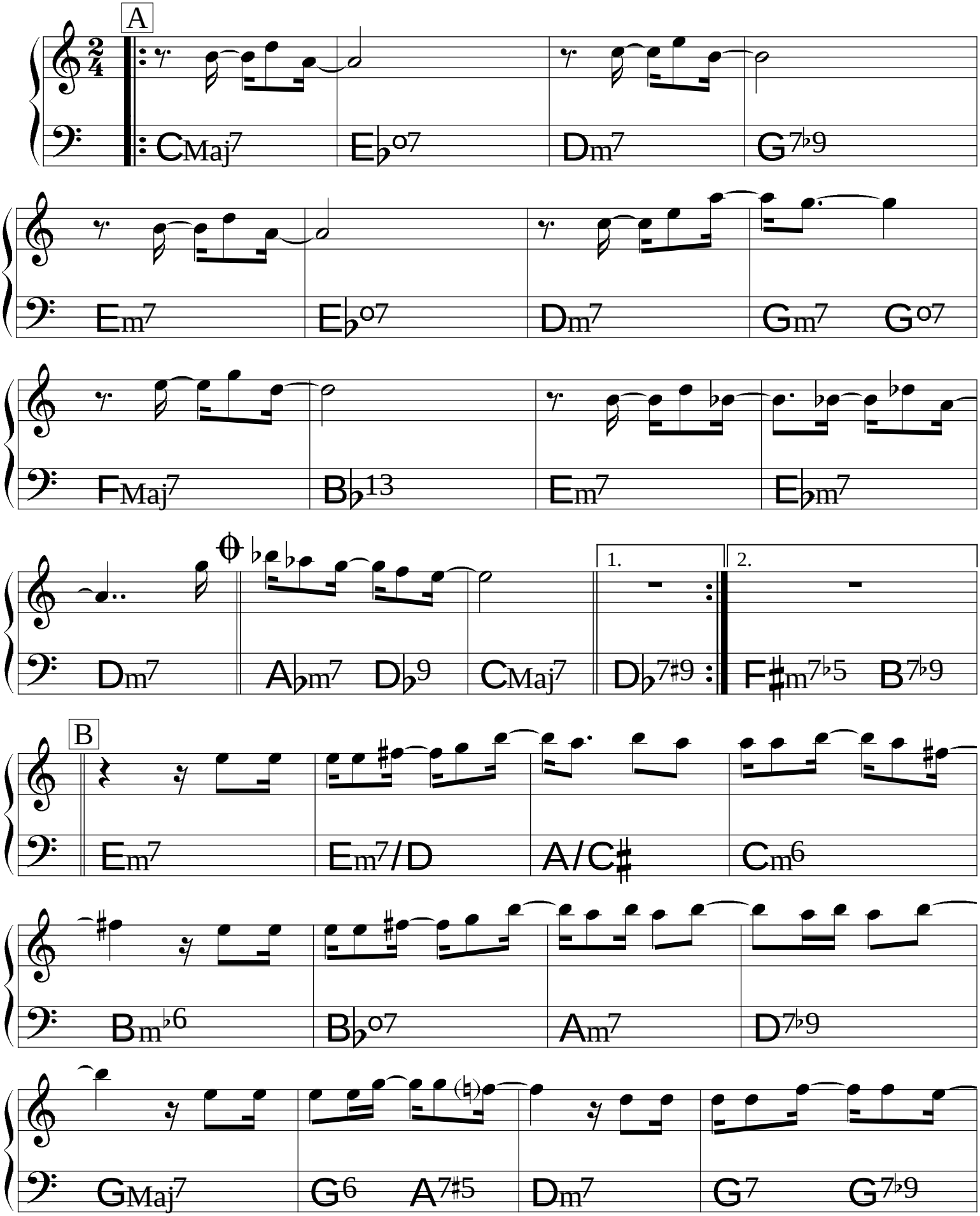

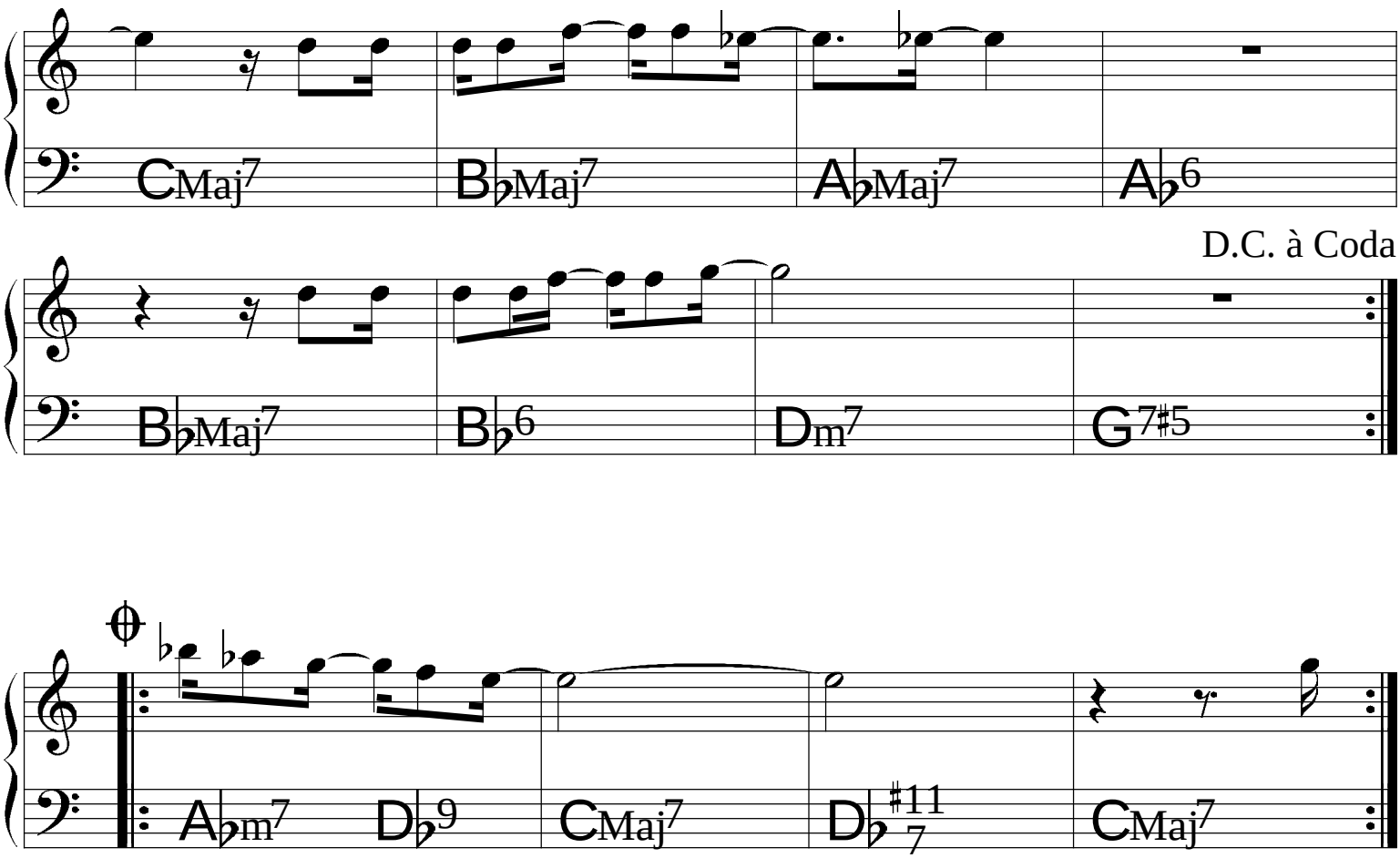
CMaj7
B♭Maj7
A♭Maj7
A♭6
D.C. à Coda
B♭Maj7
B♭6
Dm7
G7♯5
A♭m7
D♭9
CMaj7
D♭ 7 ♯11
CMaj7

(Baião)

O Ovo

Hermeto Paschoal
& Geraldo Vandré

Intro

(♩ = 96)

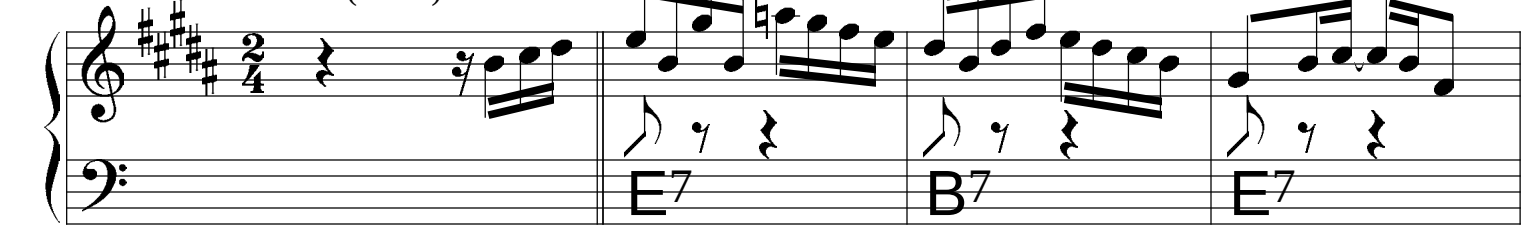

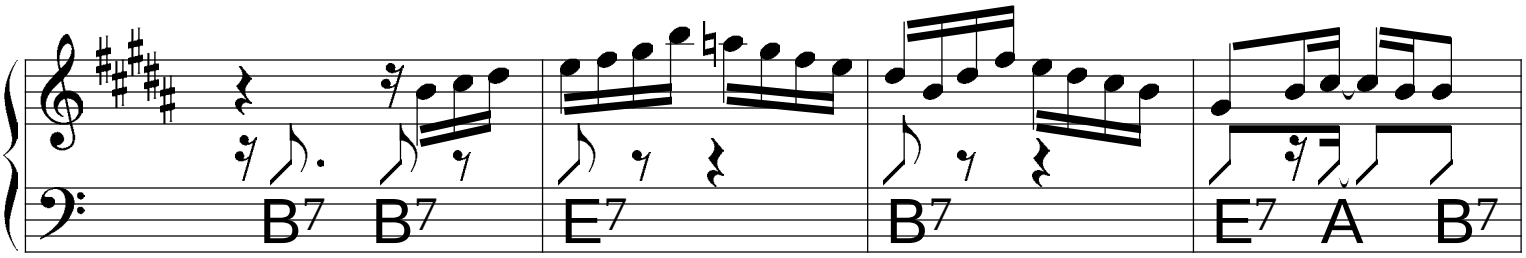

Tema

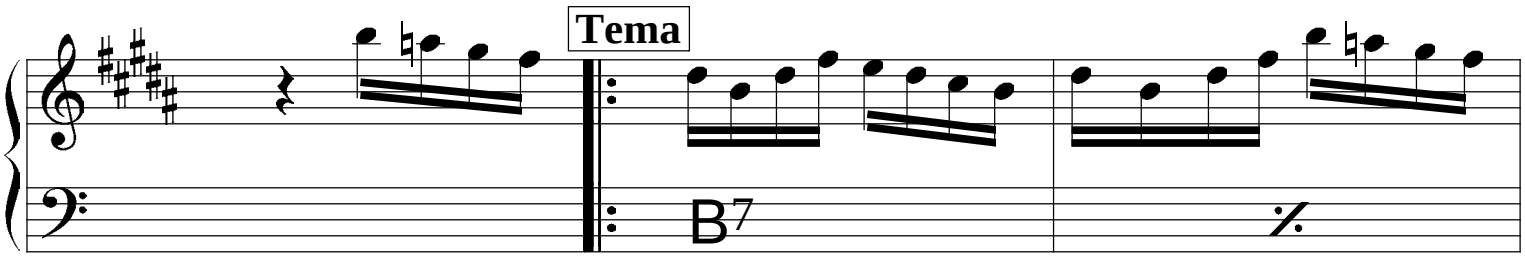

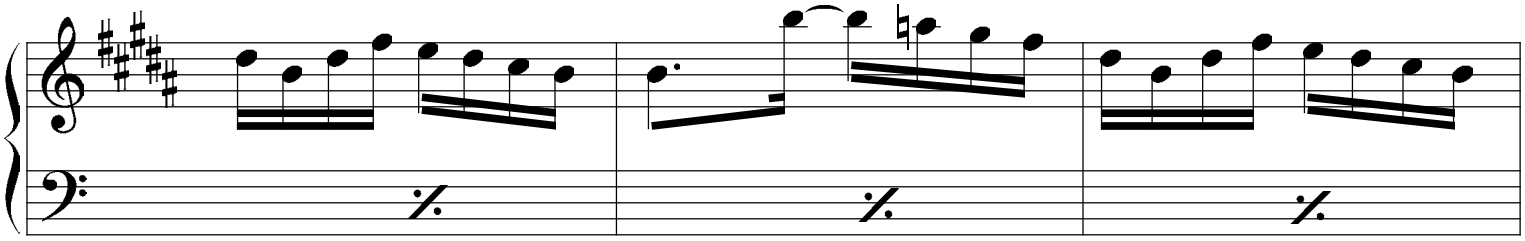

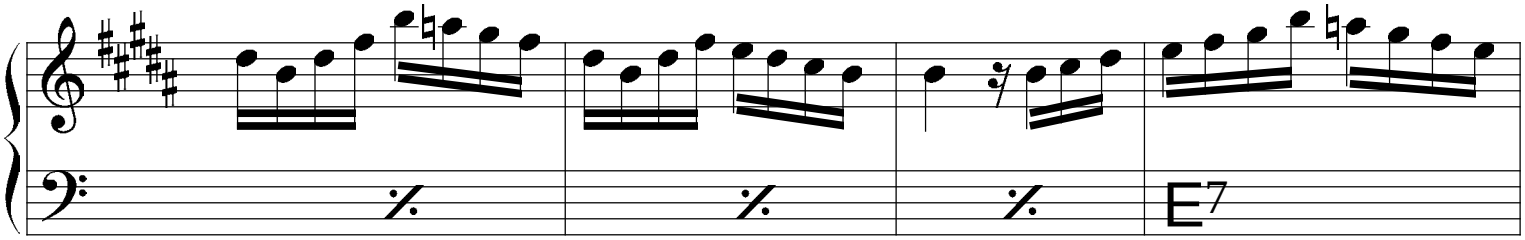

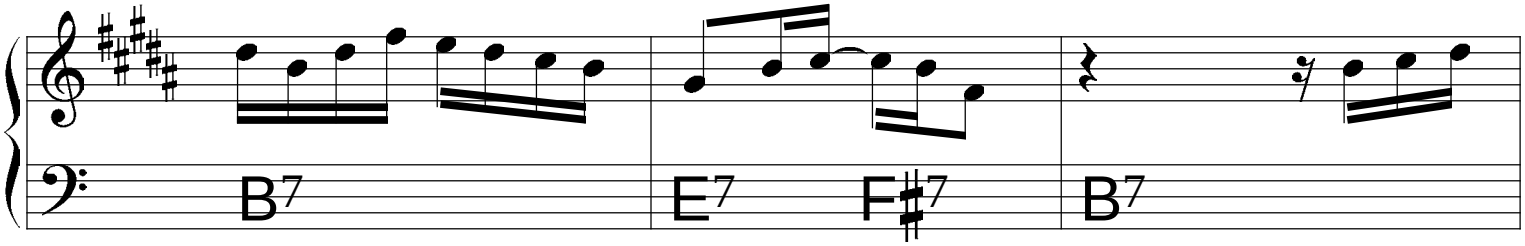

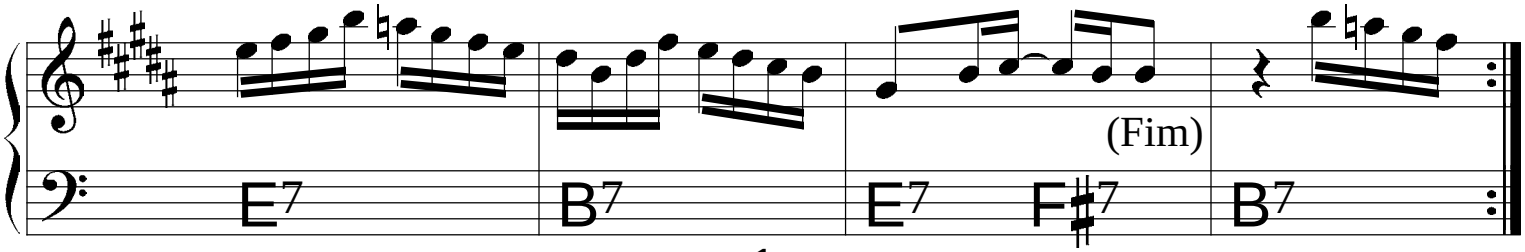

Palhaço

Egberto Gismonti

(♩= 76)

Intro

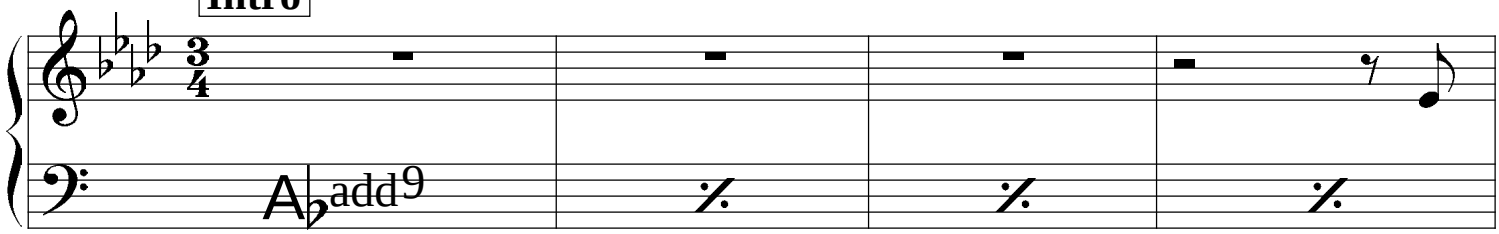

A

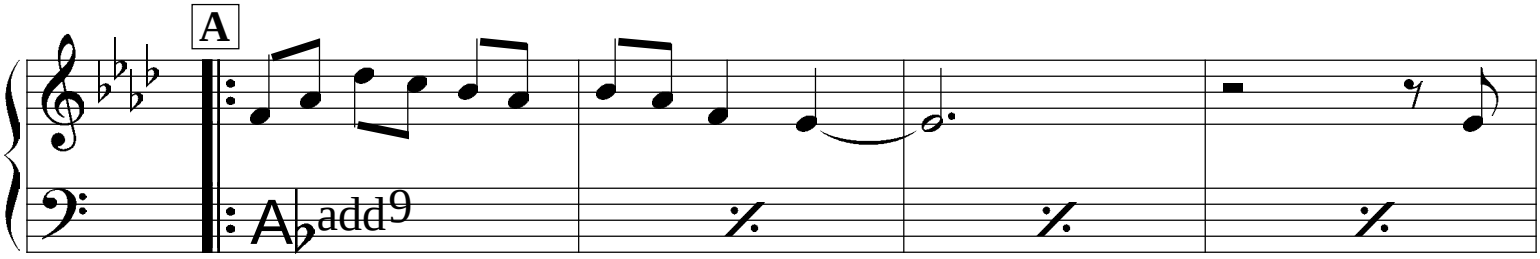

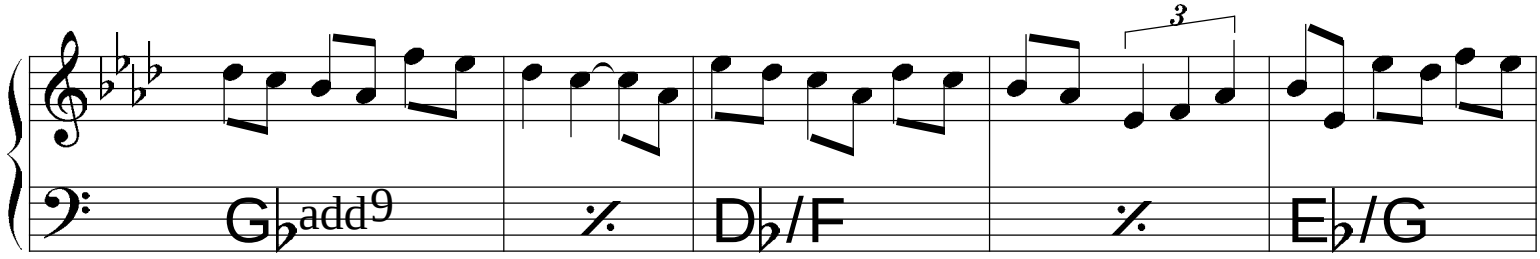

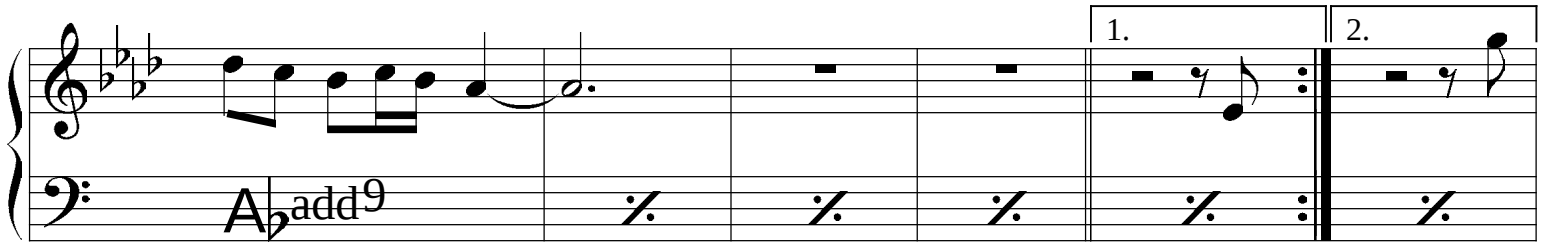

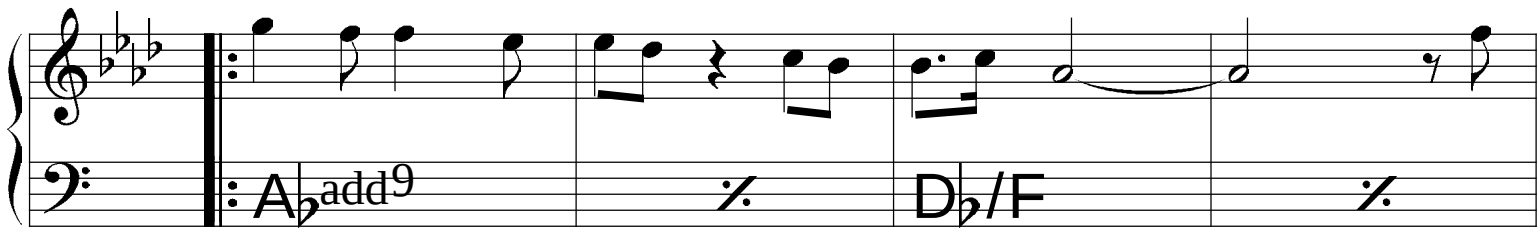

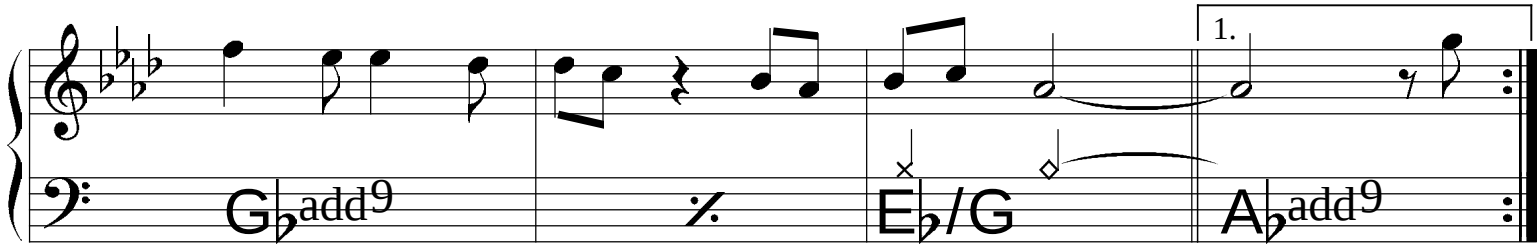

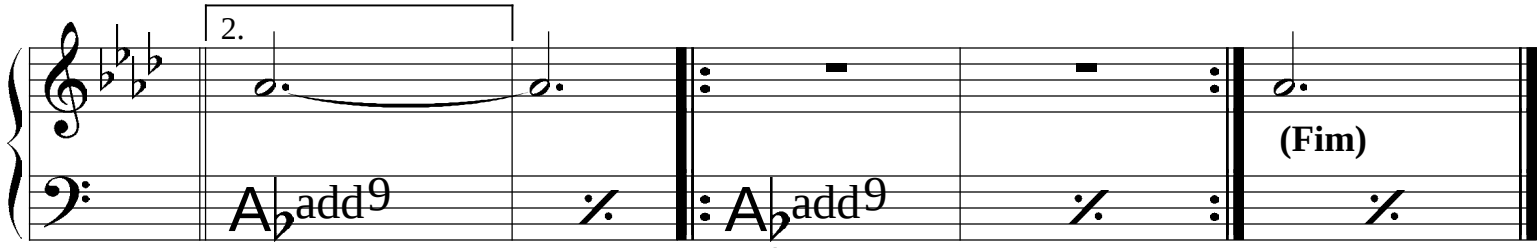

Pétala

Djavan

(♩= 52)

Intro

A E/A A6 E7sus4

A

A C♯m7 DMaj7 E9sus4 A C♯m7 DMaj7 G♯11/7

Aadd9 C♯m7 DMaj7 E9sus4 Aadd9 C♯m7 E♭m7♭5 Dm6

Aadd9 C♯m7 DMaj7 E9sus4 A C♯m7 DMaj7 G♯11/7

Aadd9 C♯m7 DMaj7 E9sus4 Aadd9 C♯m7 E♭m7♭5 Dm6

𝄋 **B**

A E/A DMaj7 Dm6 A E/A DMaj7 Dm6

C **(Solos)**

G♯m7/4 Dm6 C♯/D

Fim

A E/A DMaj7 E9sus4

D.S. ao Fim

Poeira na Pomba

Flavio Goulart

♩ = 120

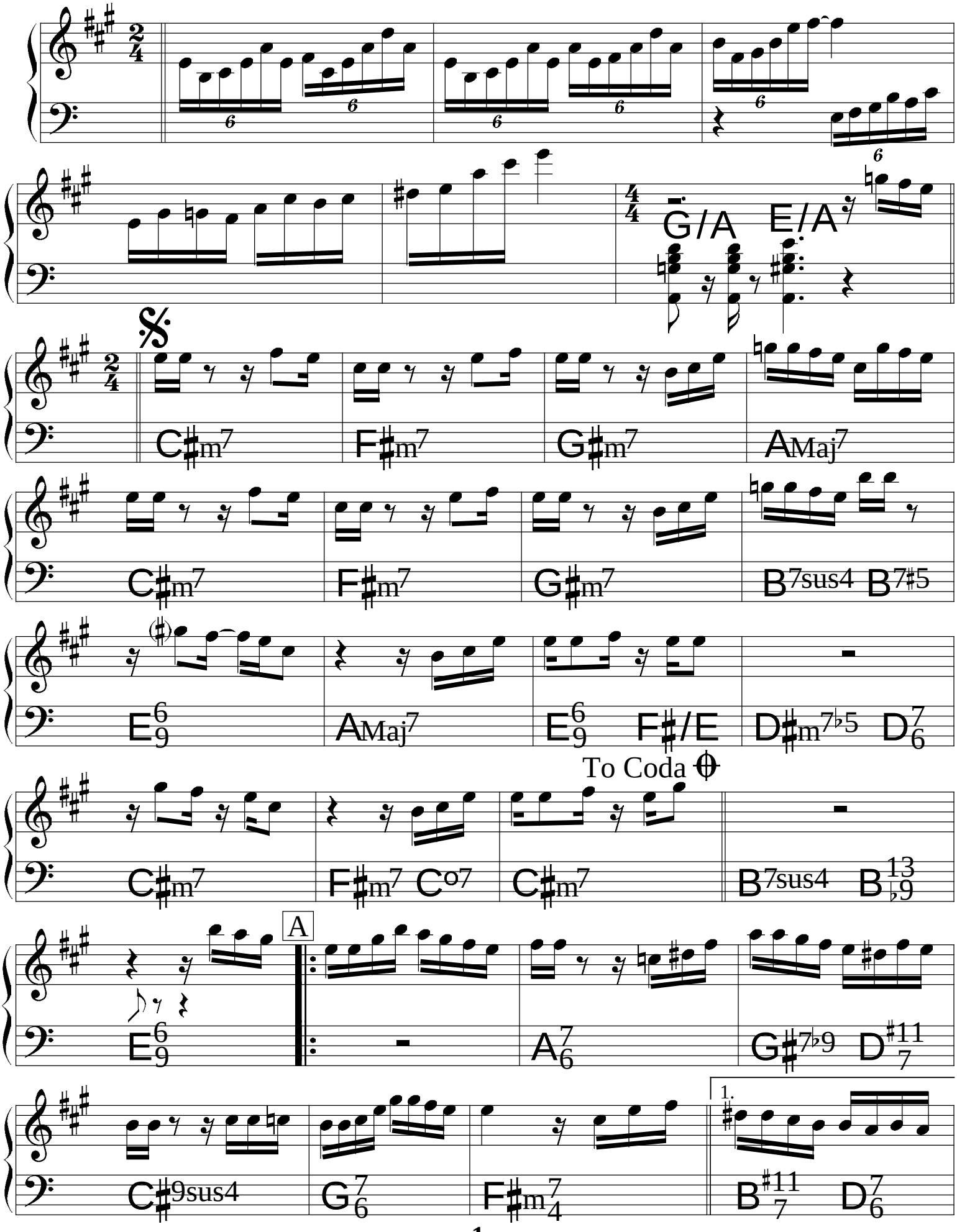

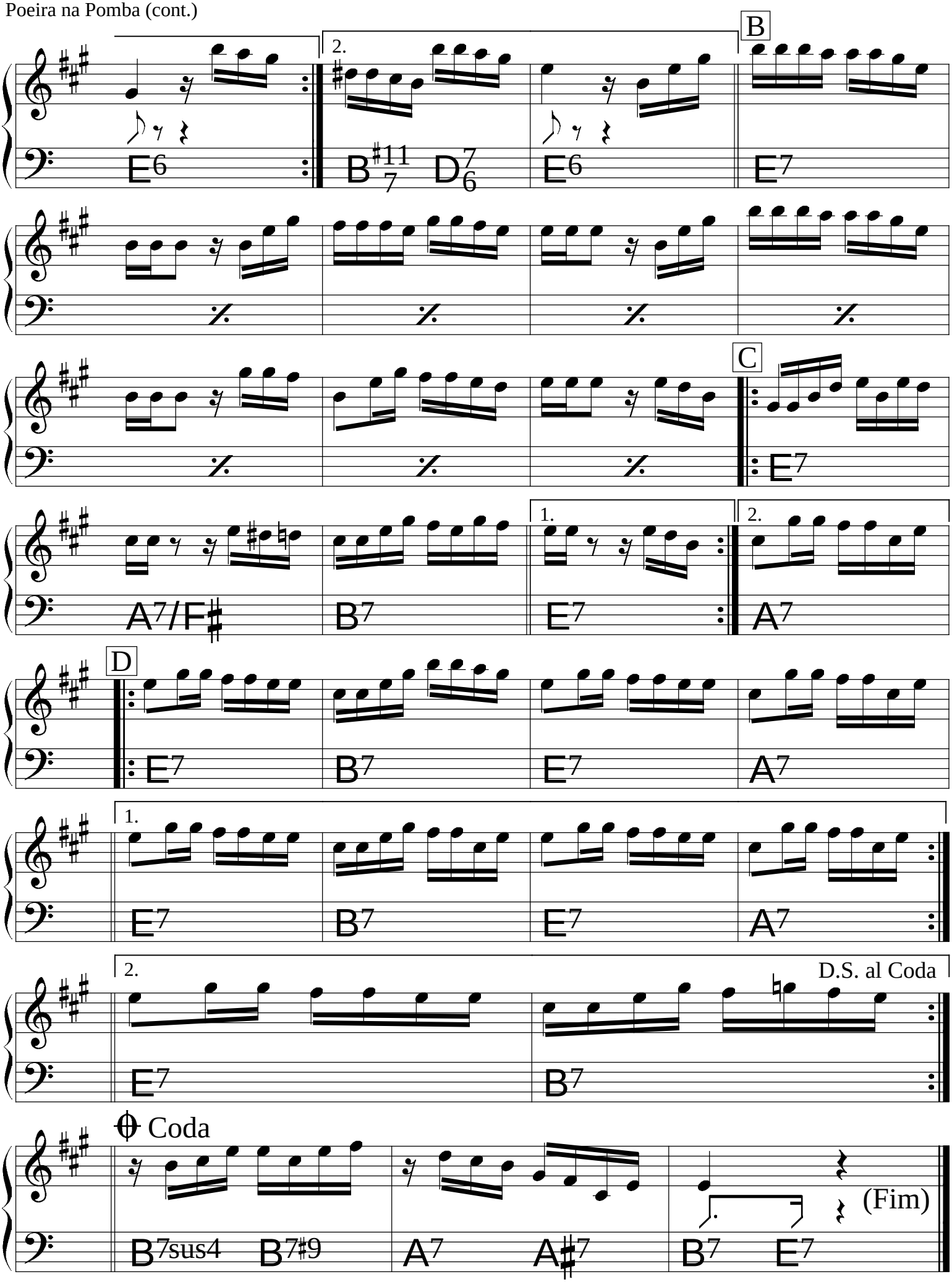

© 1992 **Mocambo Music.** Flavio Goulart.

All Rights Reserved. International Copyright Secured.

Ponta-de-Lança

"Dedicado a Oswald de Andrade"

Flavio Goulart

(Choro) ♩= 78

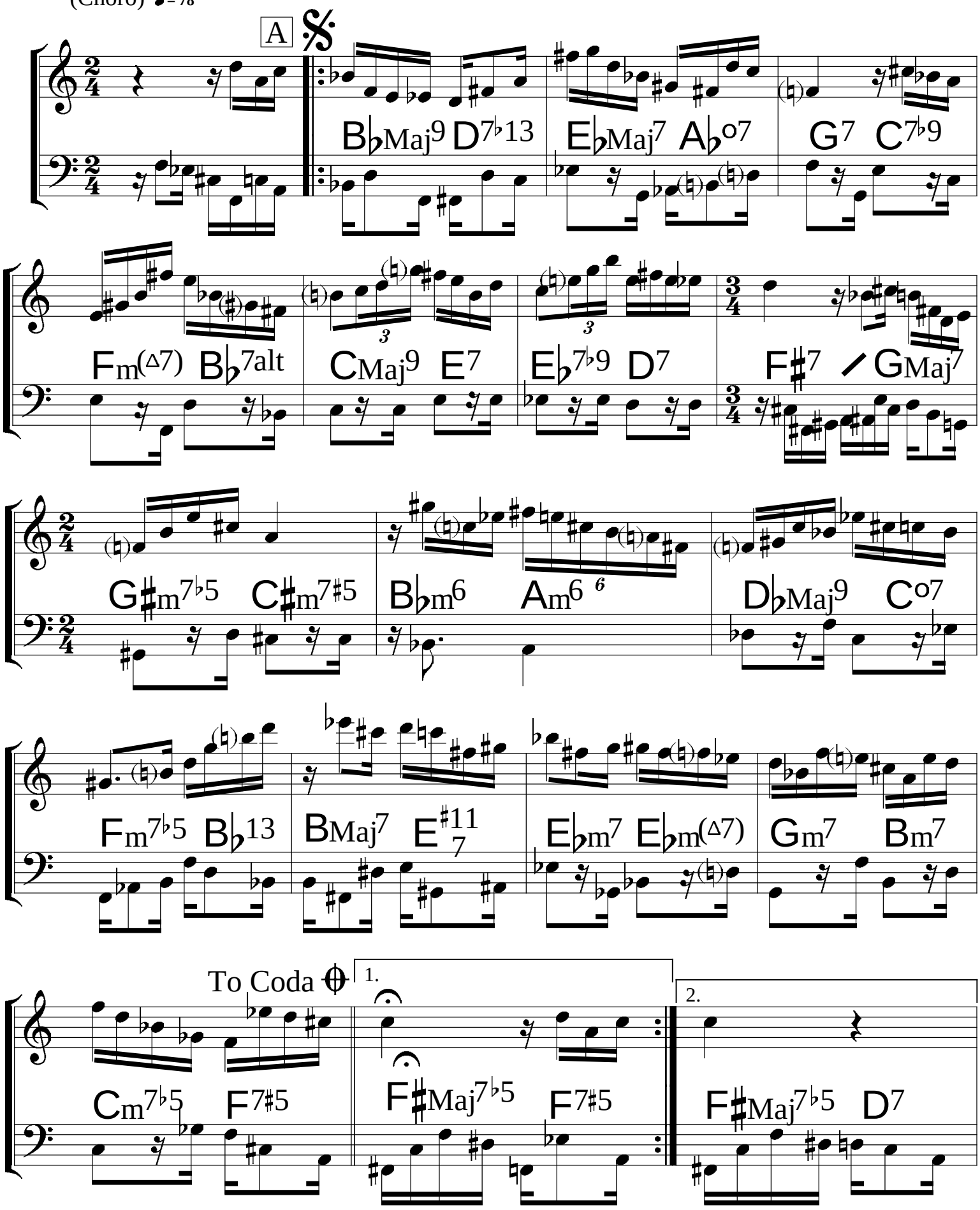

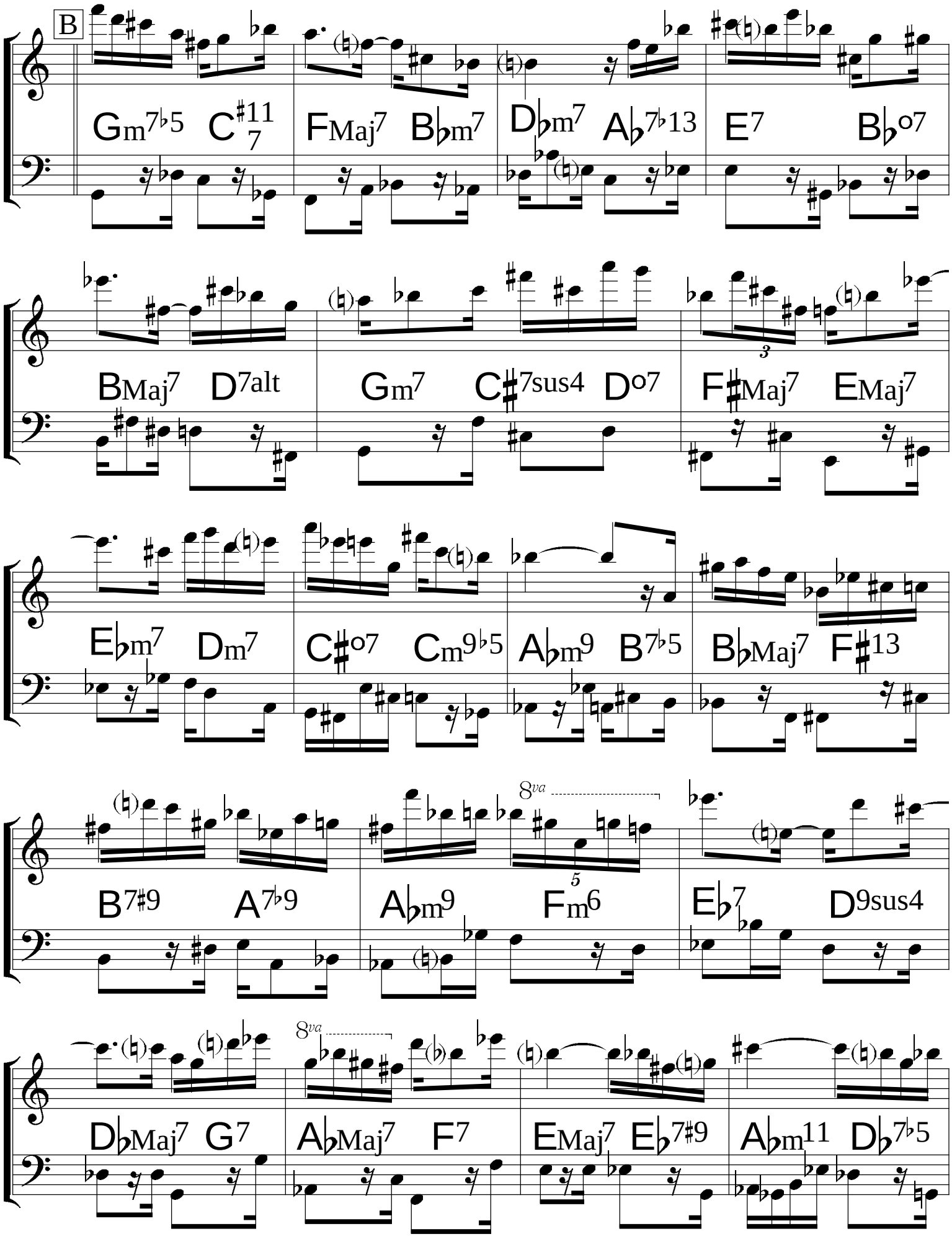
B
Gm7♭5 C7#11
FMaj7 B♭m7
D♭m7 A♭7♭13
E7 B♭o7
BMaj7 D7alt
Gm7 C♯7sus4 Do7
F♯Maj7 EMaj7
E♭m7 Dm7
C♯o7 Cm9♭5
A♭m9 B7♭5
B♭Maj7 F♯13
8va
B7♯9 A7♭9
A♭m9 Fm6
E♭7 D9sus4
8va
D♭Maj7 G7
A♭Maj7 F7
EMaj7 E♭7♯9
A♭m11 D♭7♭5

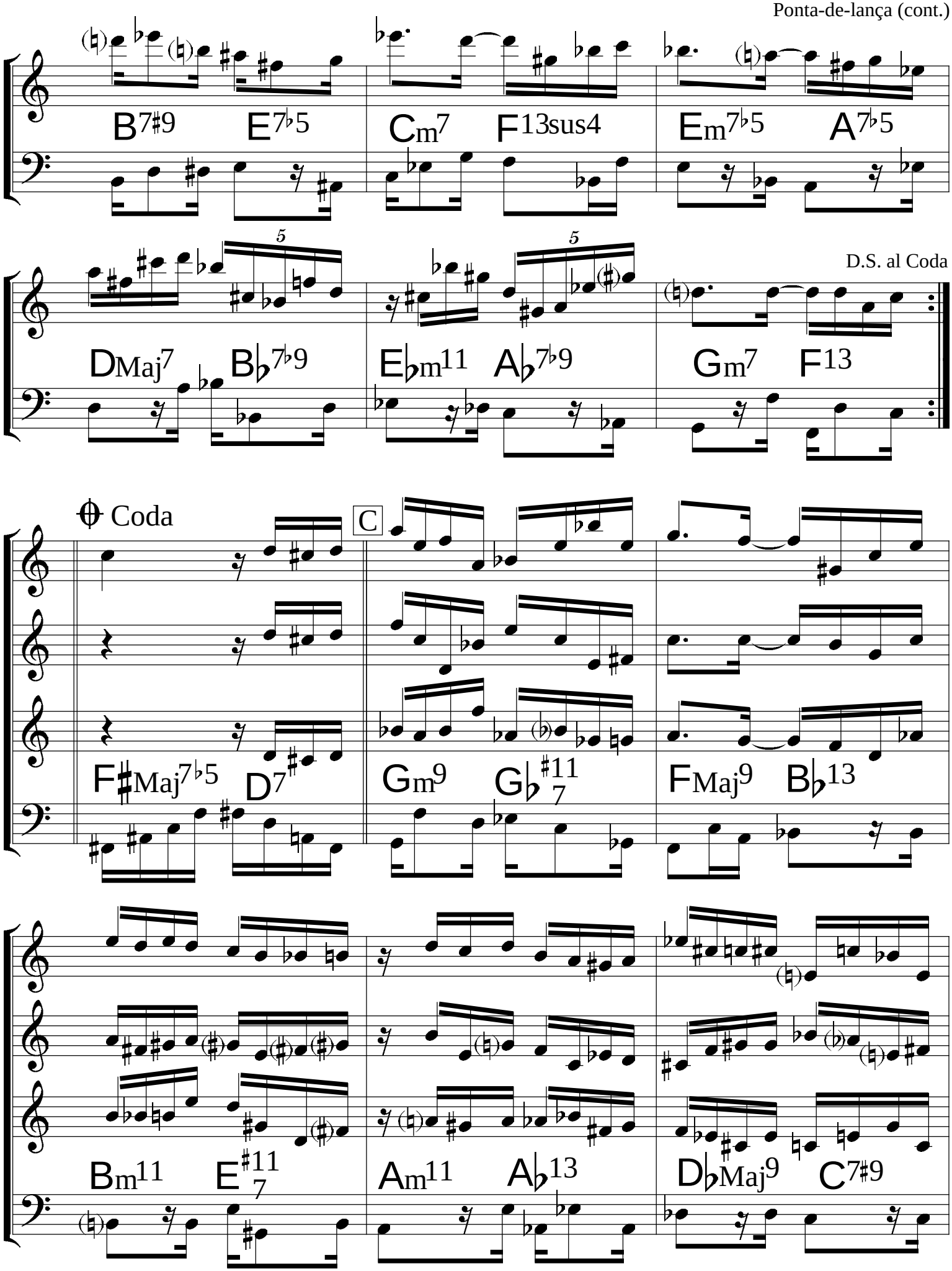
B7♯9
E7♭5
Cm7
F13sus4
Em7♭5
A7♭5
DMaj7
B♭7♭9
E♭m11
A♭7♭9
Gm7
F13
D.S. al Coda
Coda
C
F♯Maj7♭5
D7
Gm9
G♭7♯11
FMaj9
B♭13
Bm11
E7♯11
Am11
A♭13
D♭Maj9
C7♯9

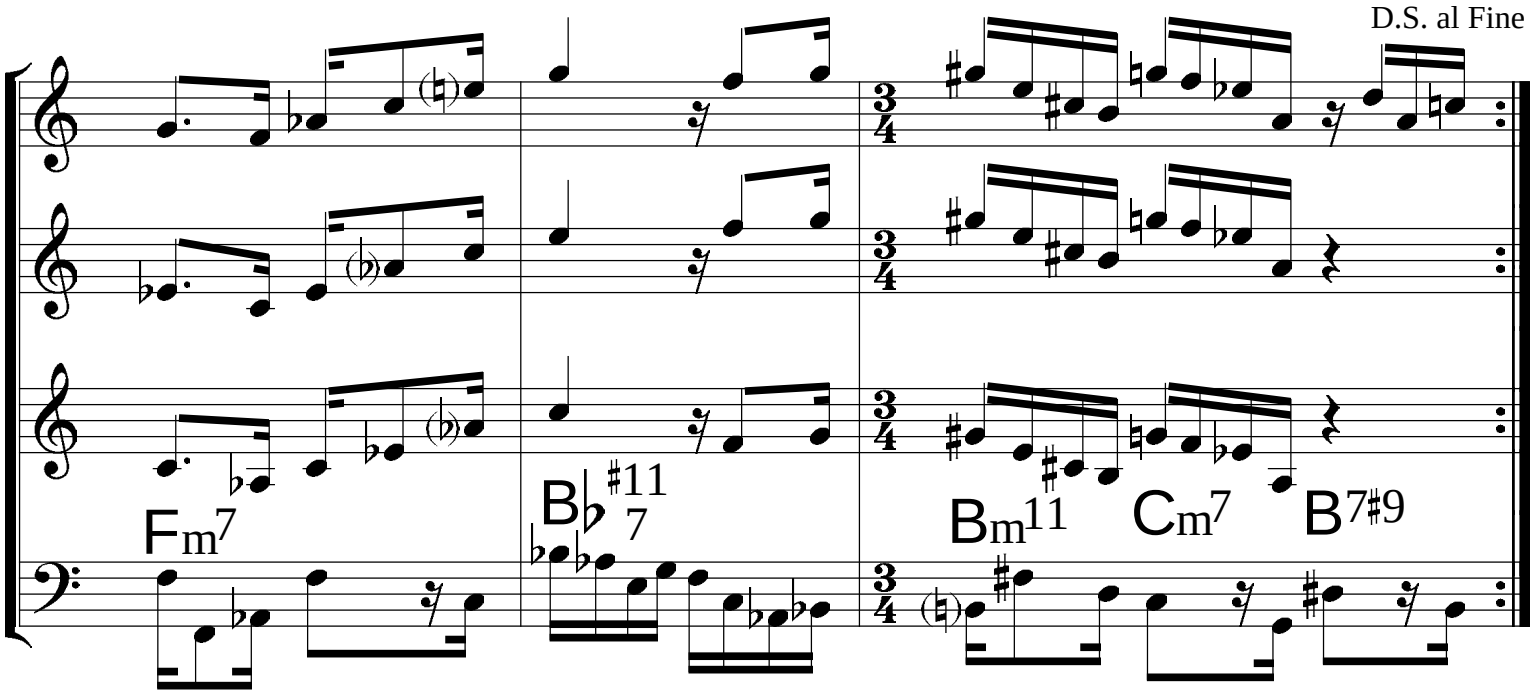

© 1985. **Mocambo Music.** Flavio Goulart.
All Rights Reserved. International Copyright Secured.

Ponto de Fusão

(Samba) ♩= 138

Claudio Bertrami

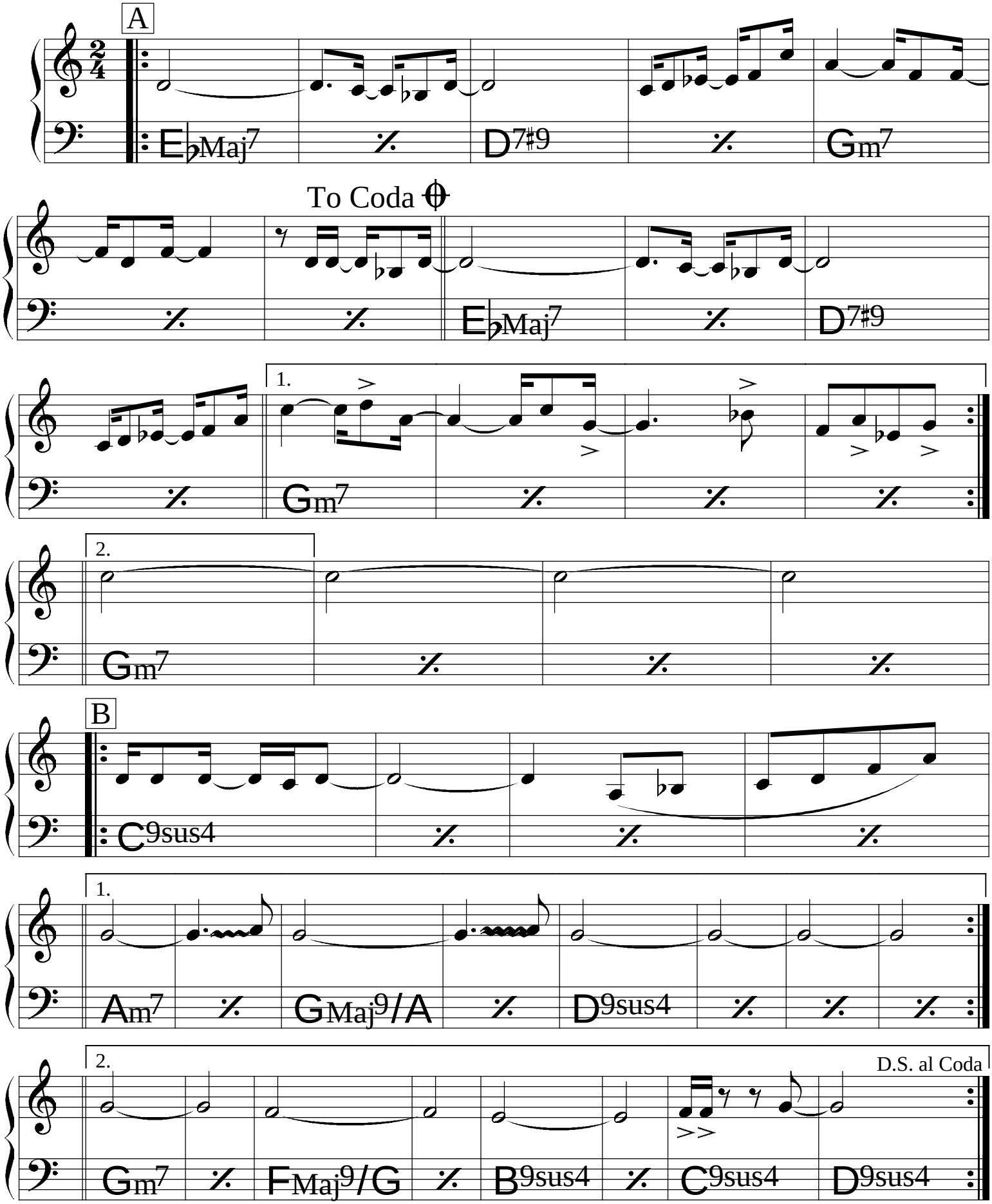

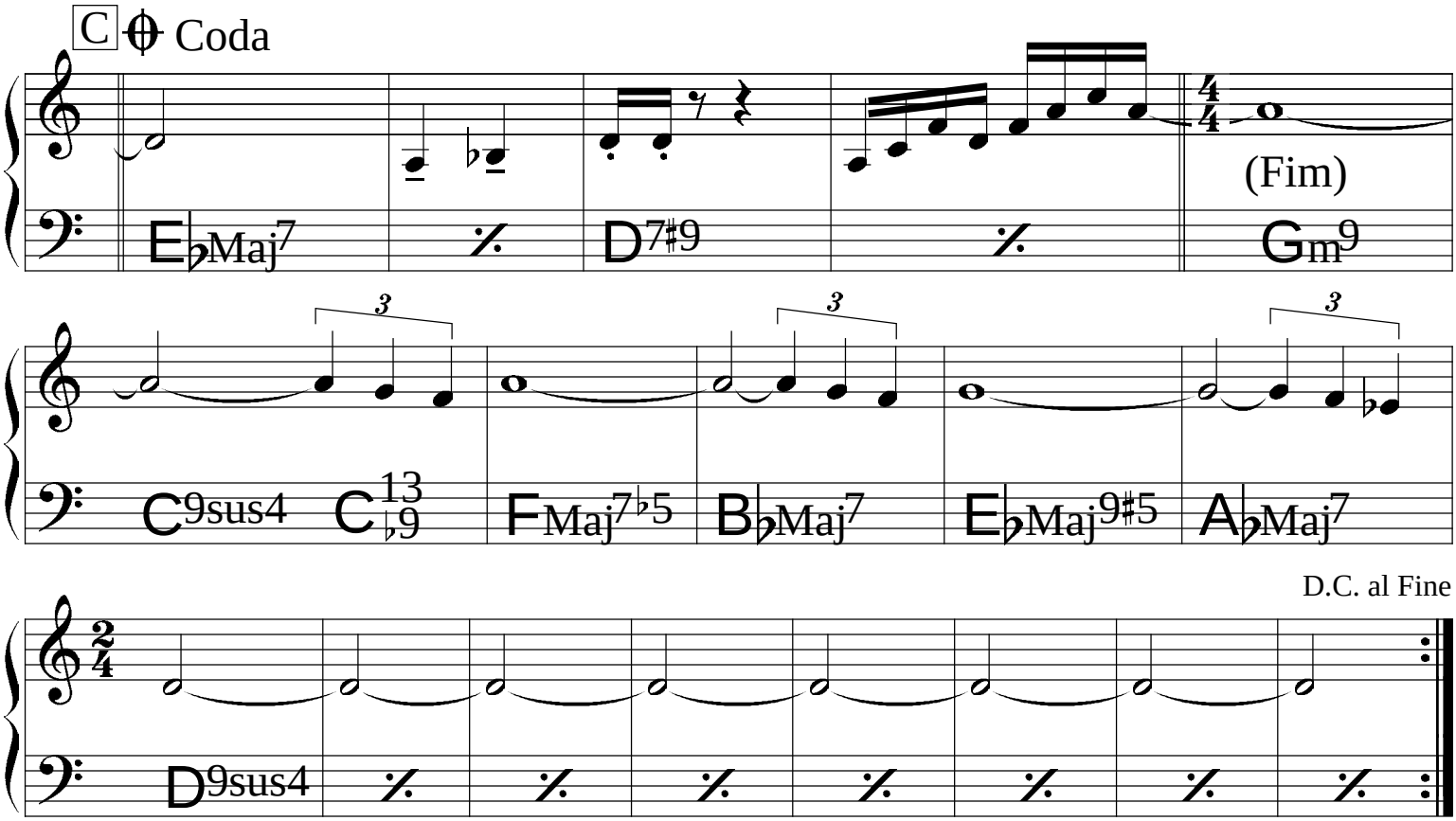
C
Coda
(Fim)
E♭Maj7
D7♯9
Gm9
C9sus4
C13♭9
FMaj7♭5
B♭Maj7
E♭Maj9♯5
A♭Maj7

D.C. al Fine

D9sus4

(Samba-Canção)

Por causa de você

Tom Jobim &
Dolores Duran

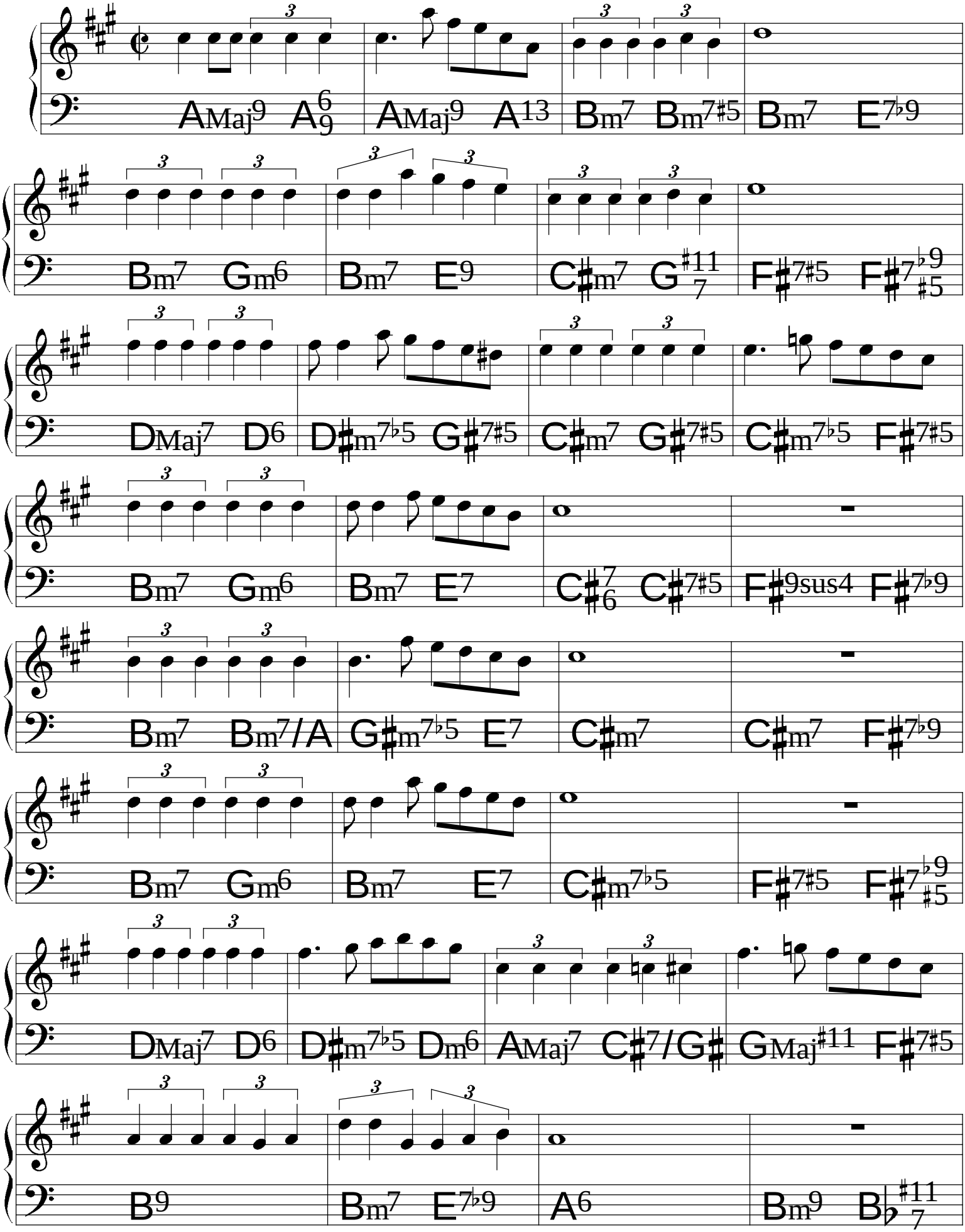

Pra machucar meu coração

Ary Barroso

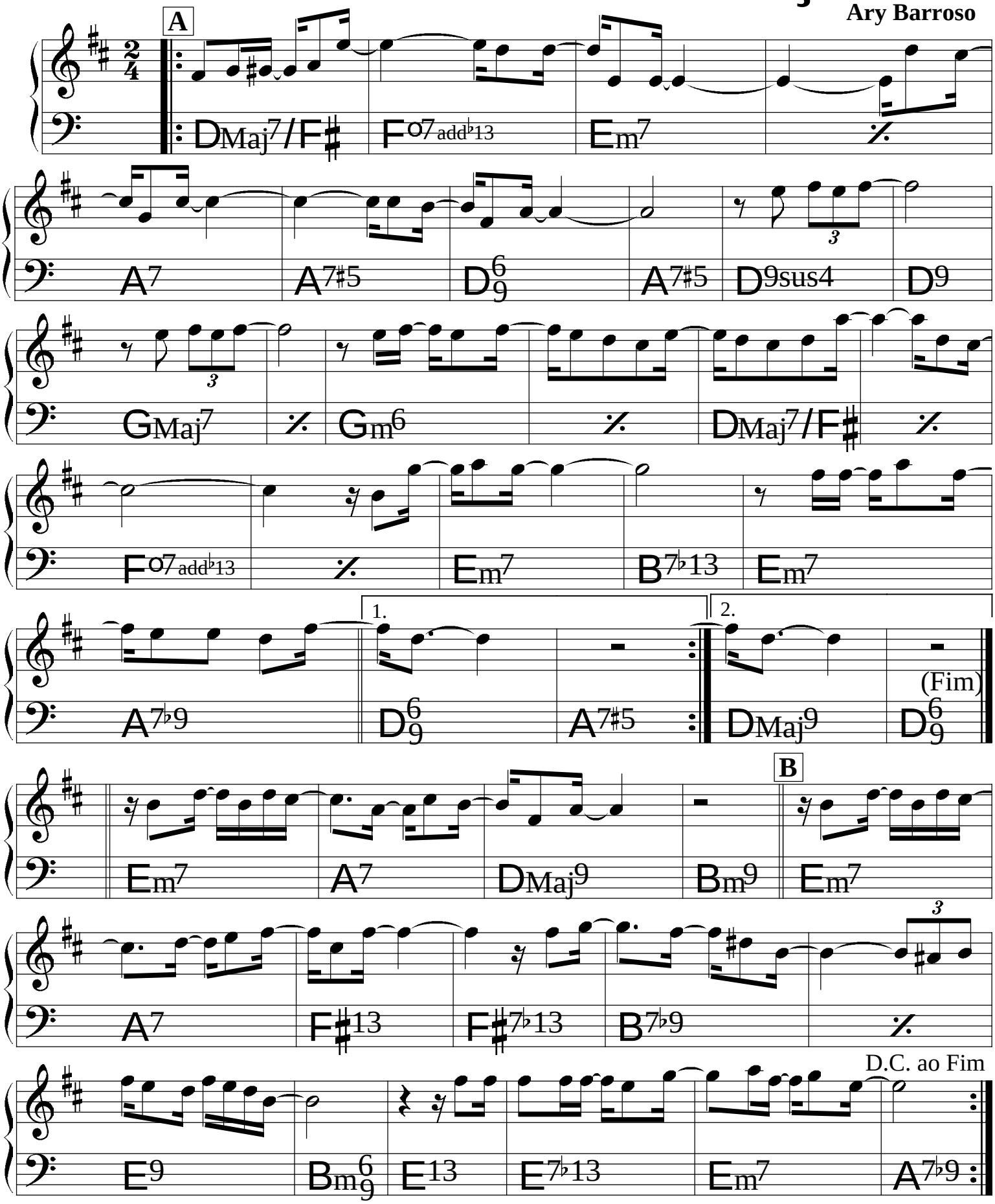

Prece

Durval Ferreira &
Tibério Gaspar

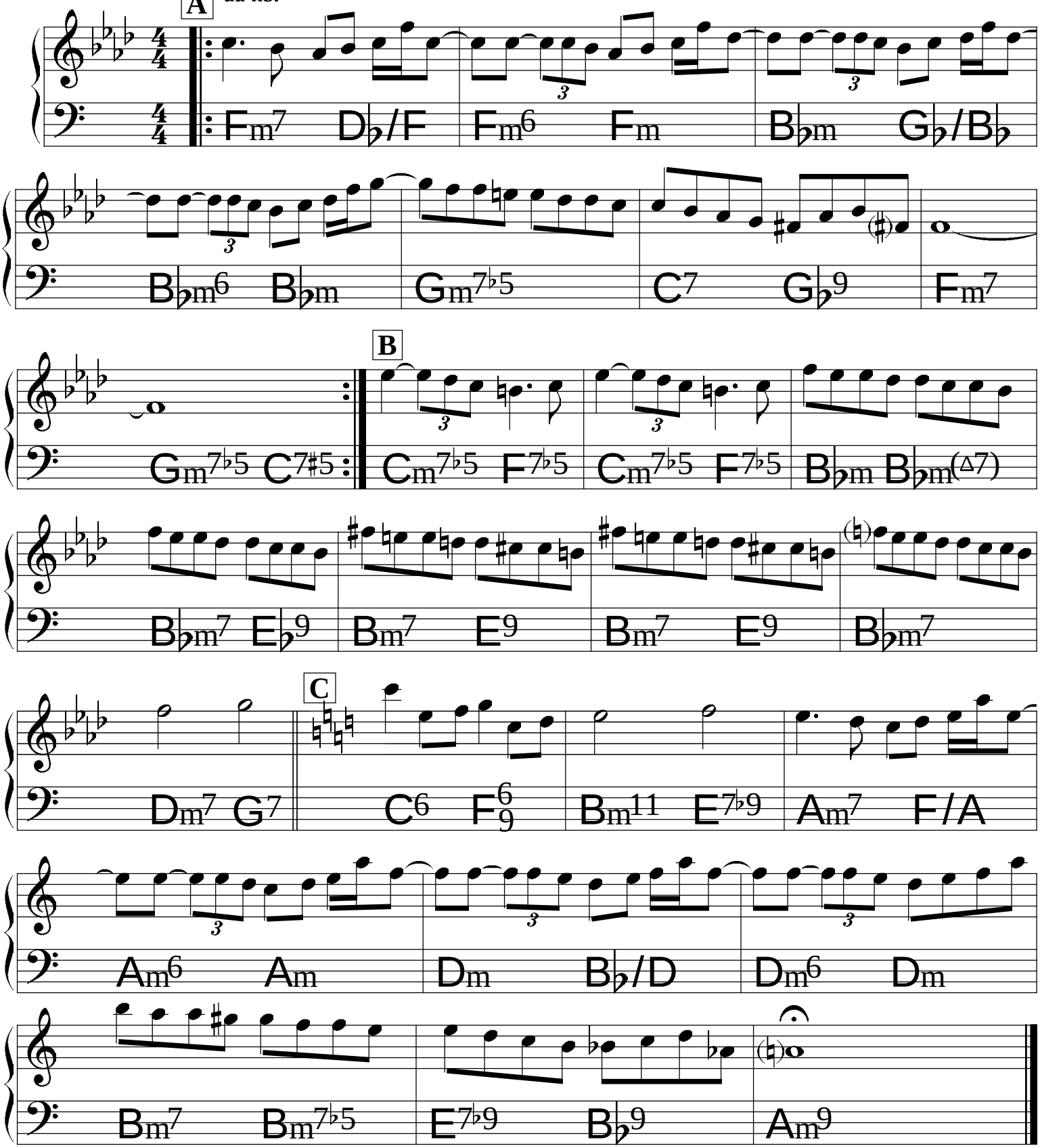

Preciso Aprender a Ser Só

(♩ = 92)

Marcos & Paulo
Sérgio Valle

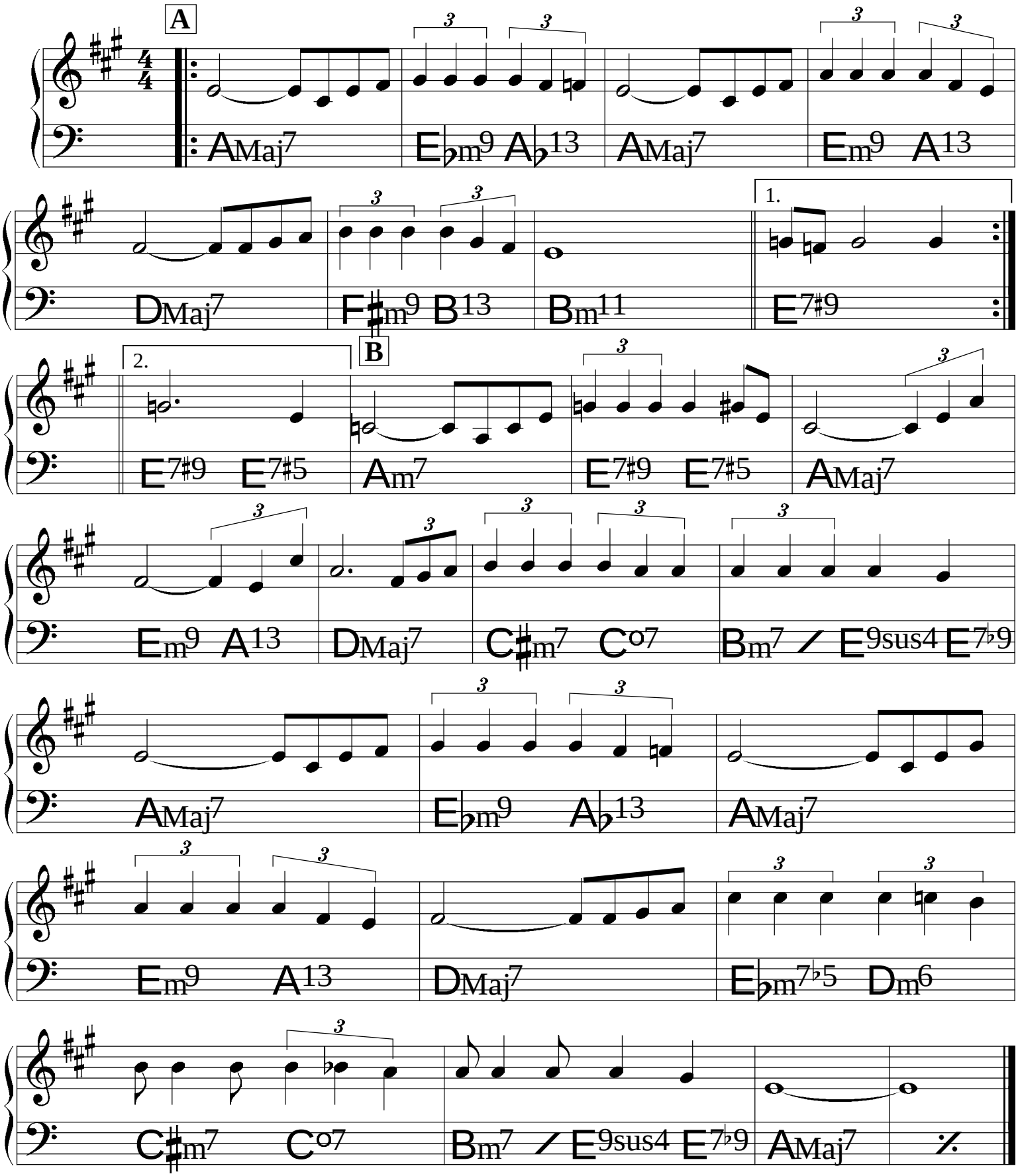

Primavera

(Bossa)

Carlos Lyra &
Vinícius de Moraes

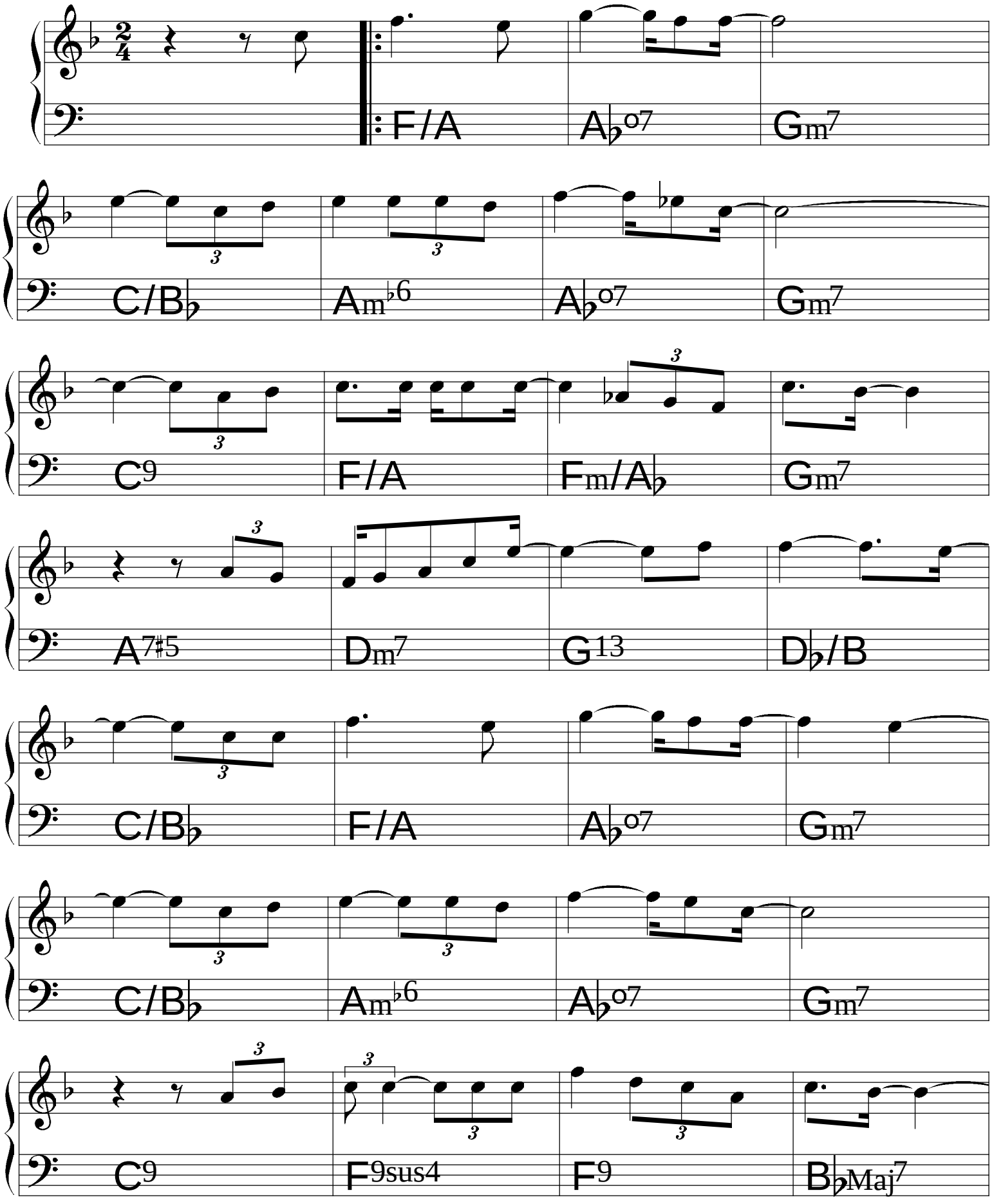

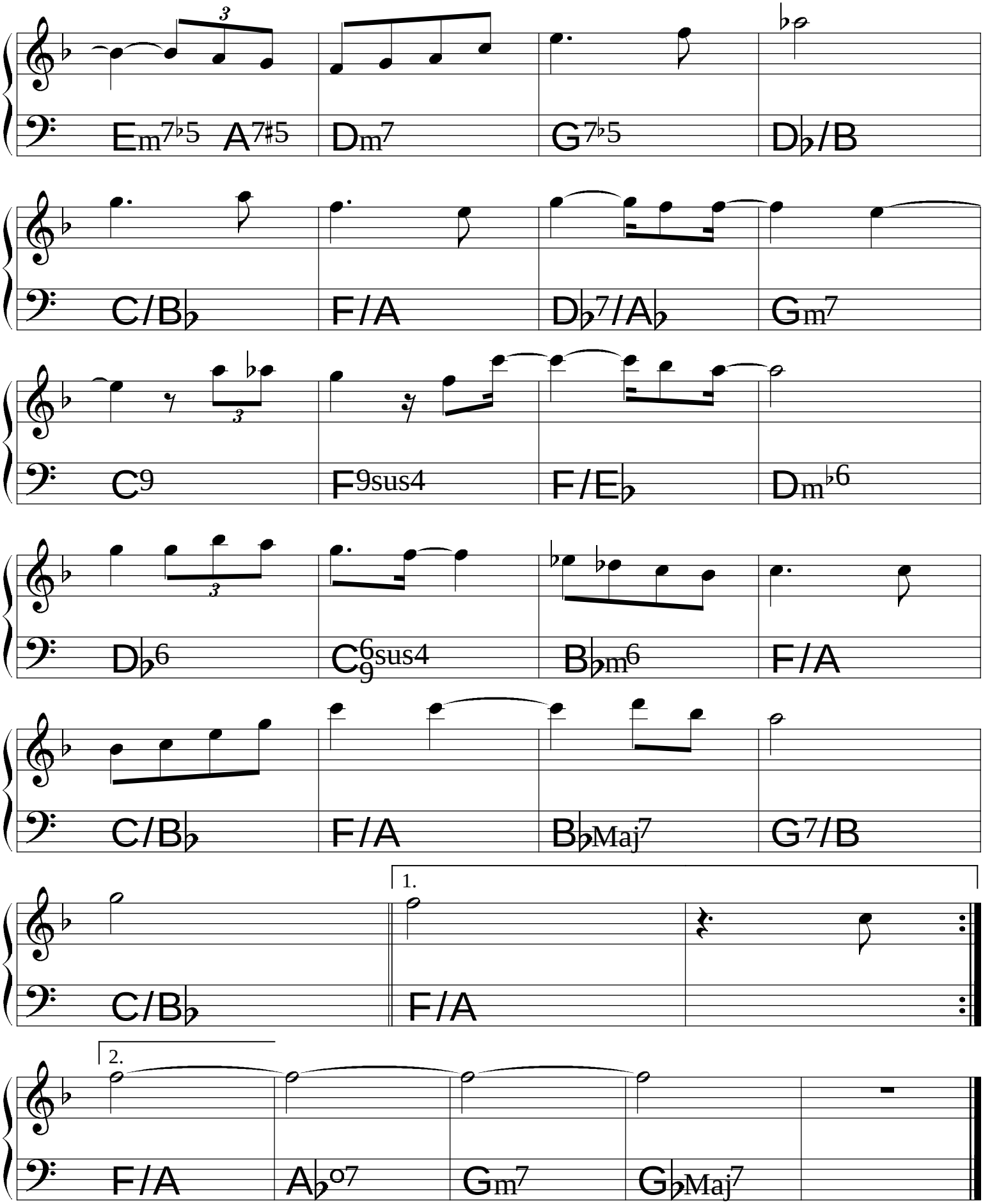
Em7♭5 A7♯5
Dm7
G7♭5
D♭/B
C/B♭
F/A
D♭7/A♭
Gm7
C9
F9sus4
F/E♭
Dm♭6
D♭6
C6/9sus4
B♭m6
F/A
C/B♭
F/A
B♭Maj7
G7/B
1.
C/B♭
F/A
2.
F/A
A♭o7
Gm7
G♭Maj7

Pro Brotinho

"Para Karla"

♩ = 72

Flavio Goulart

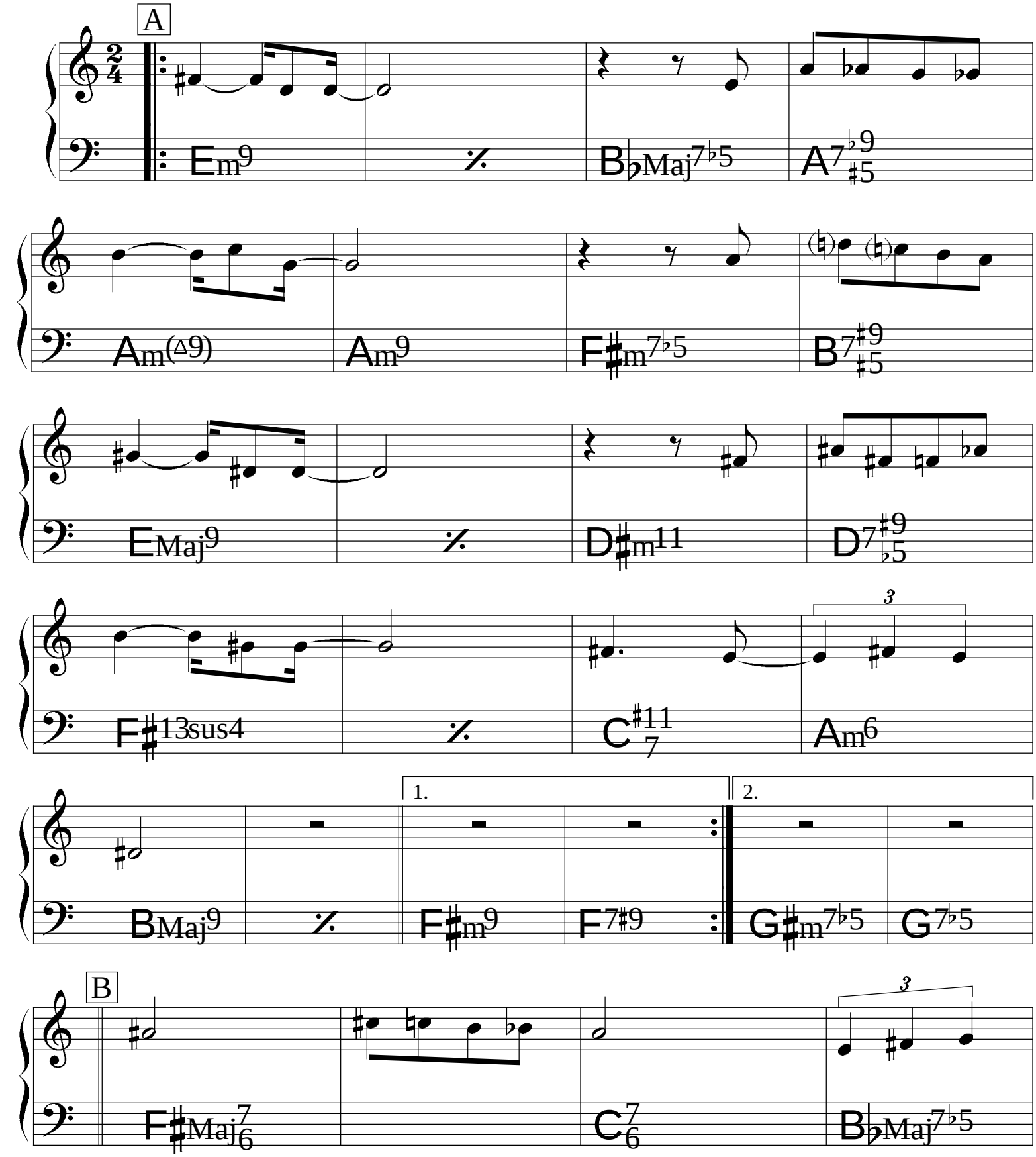

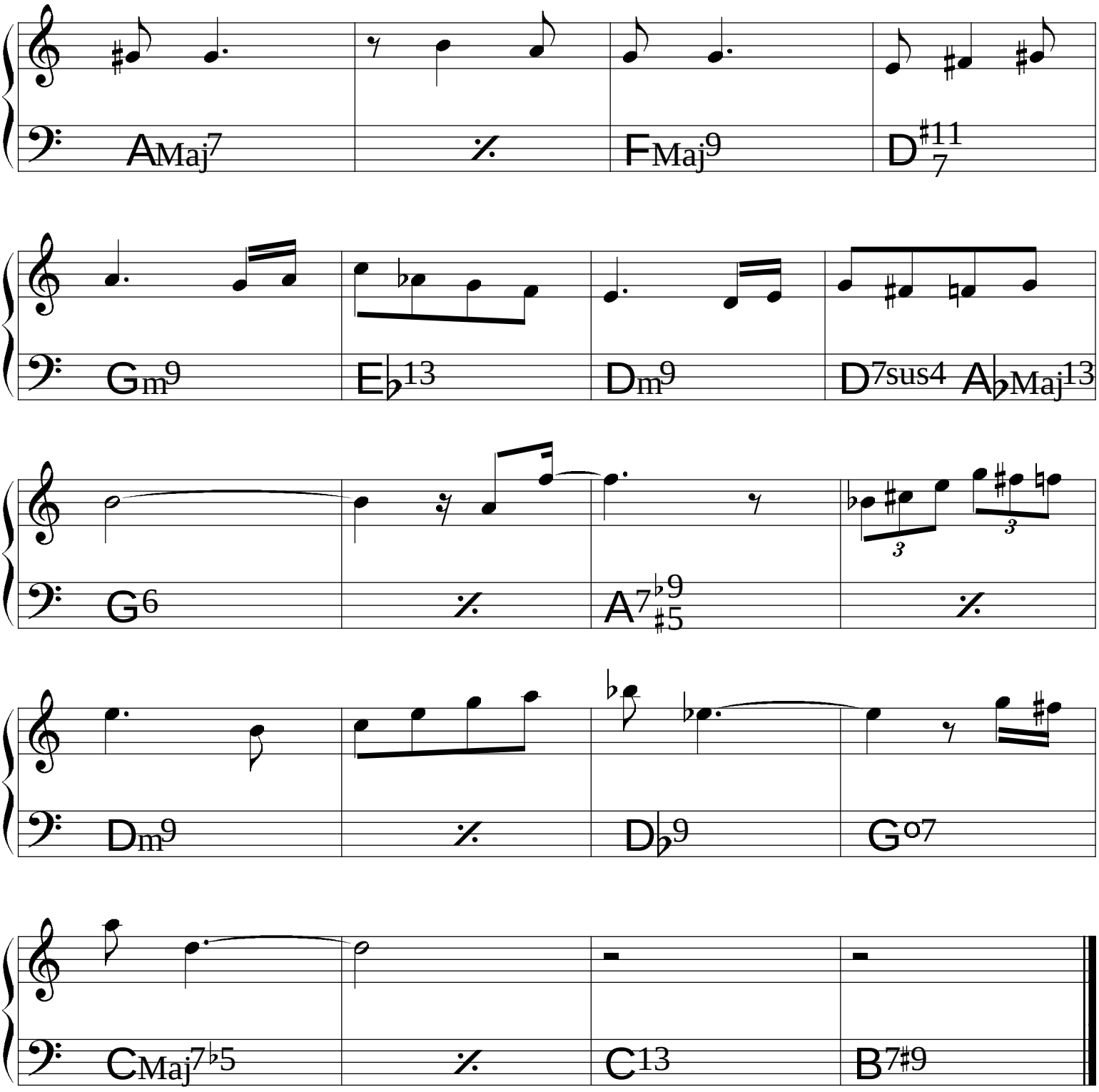

© 1982 **Mocambo Music.** Flavio Goulart.
All Rights Rserved. International Copyright Secured.

Puxa um Pescoço-Gelado aí

(Choro) ♩= 76

Flavio Goulart

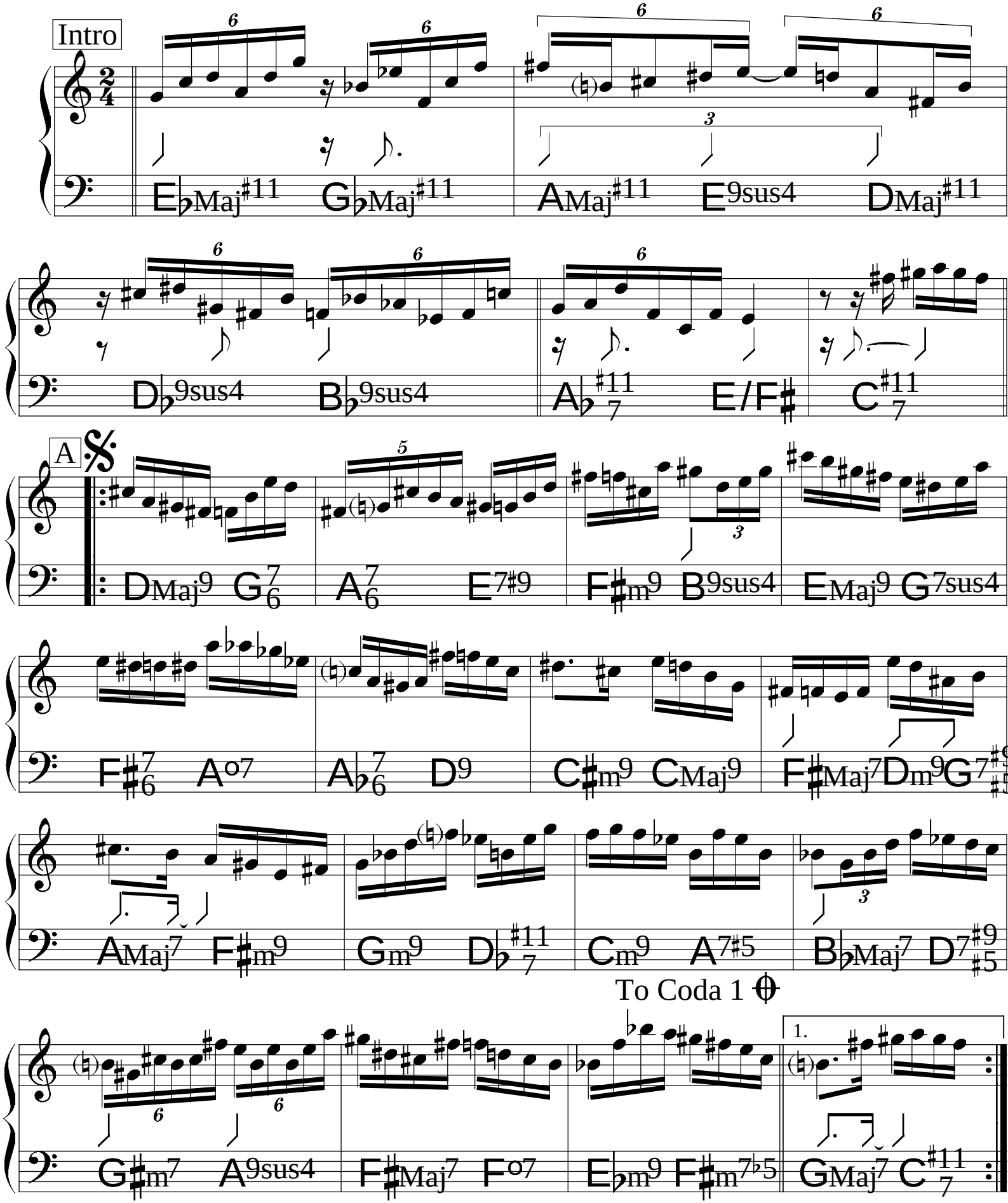

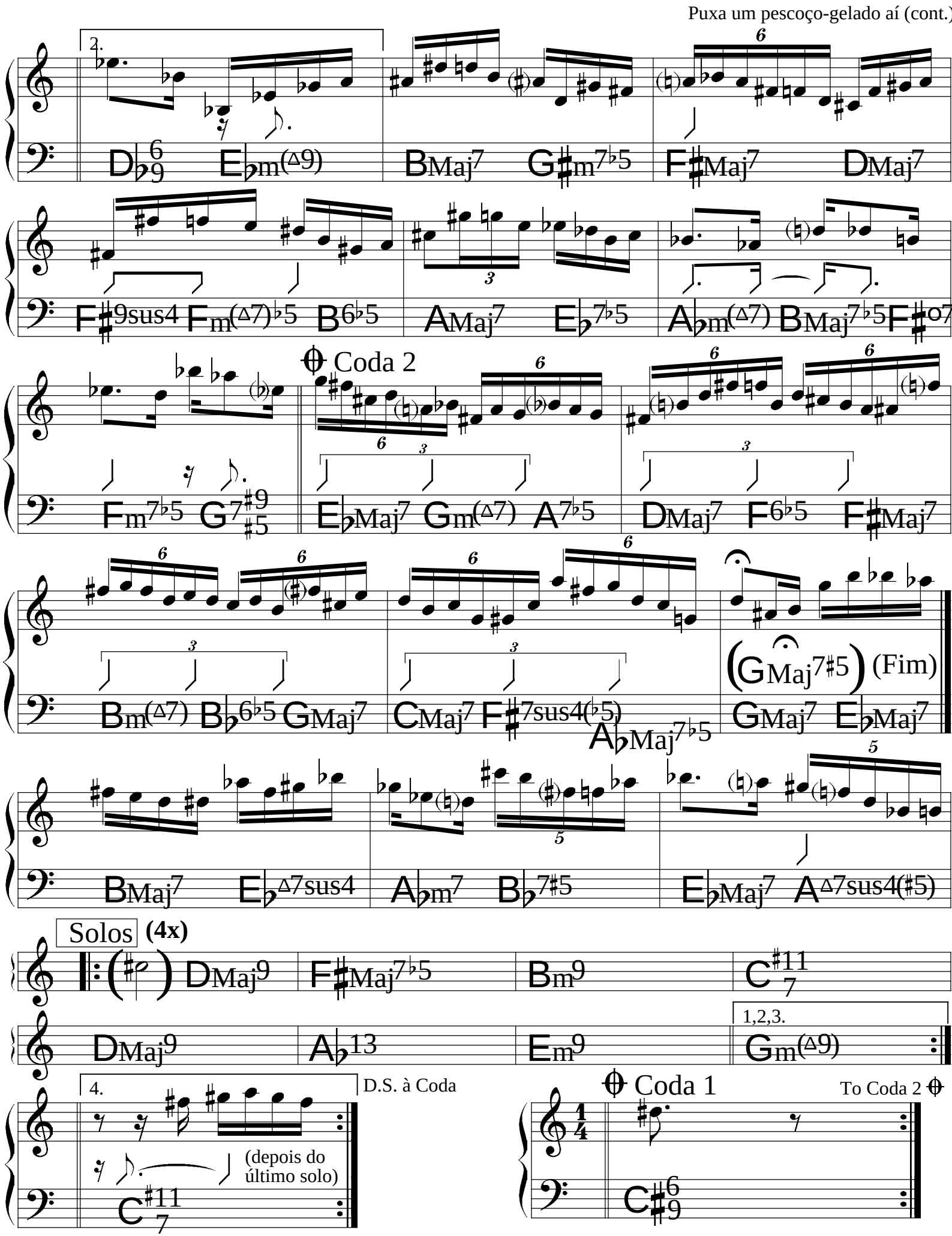

© 1990 **Mocambo Music.** Flavio Goulart.
All Rights Reserved. International Copyright Secured.

No Rancho Fundo

Ary Barroso &
Lamartine Babo

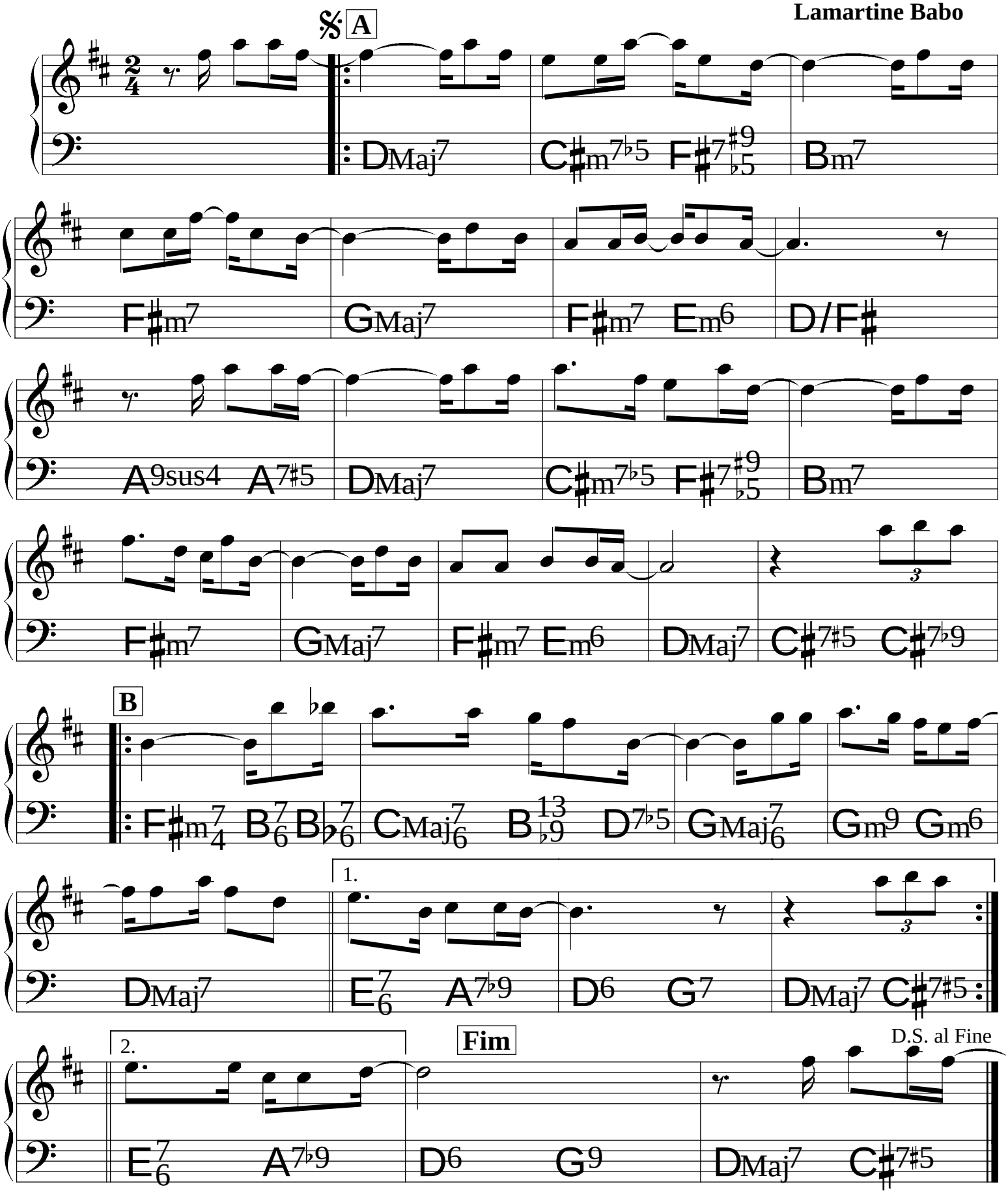

Rapaz de bem

(Samba) ♩= 116

Johnny Alf

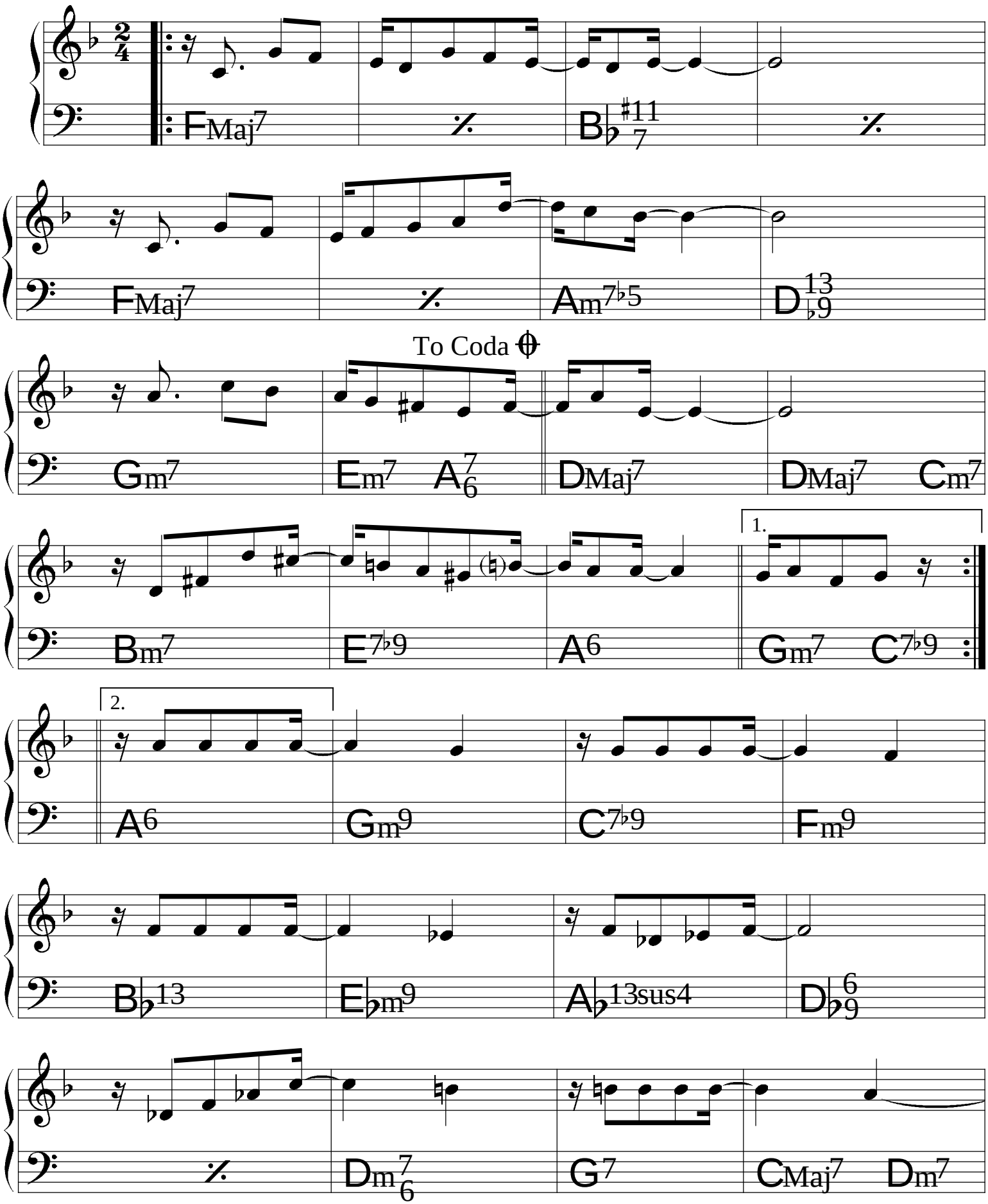

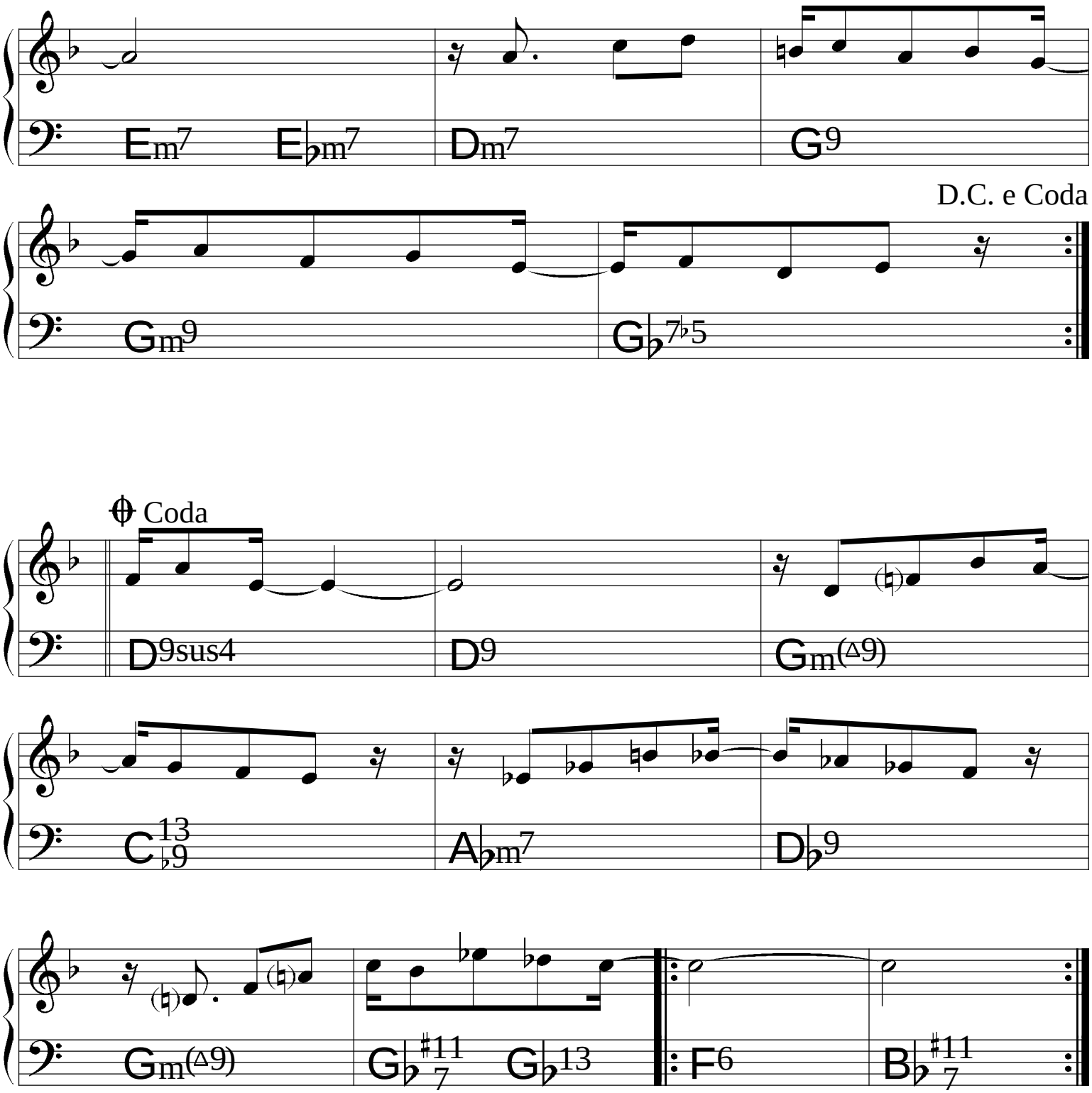
Em7
Eb m7
Dm7
G9
D.C. e Coda
Gm9
Gb7b5
Coda
D9sus4
D9
Gm(Δ9)
C13b9
Abm7
Db9
Gm(Δ9)
Gb7#11
Gb13
F6
Bb7#11

Rebuliço

Hermeto Pascoal

(Choro) ♩= 92

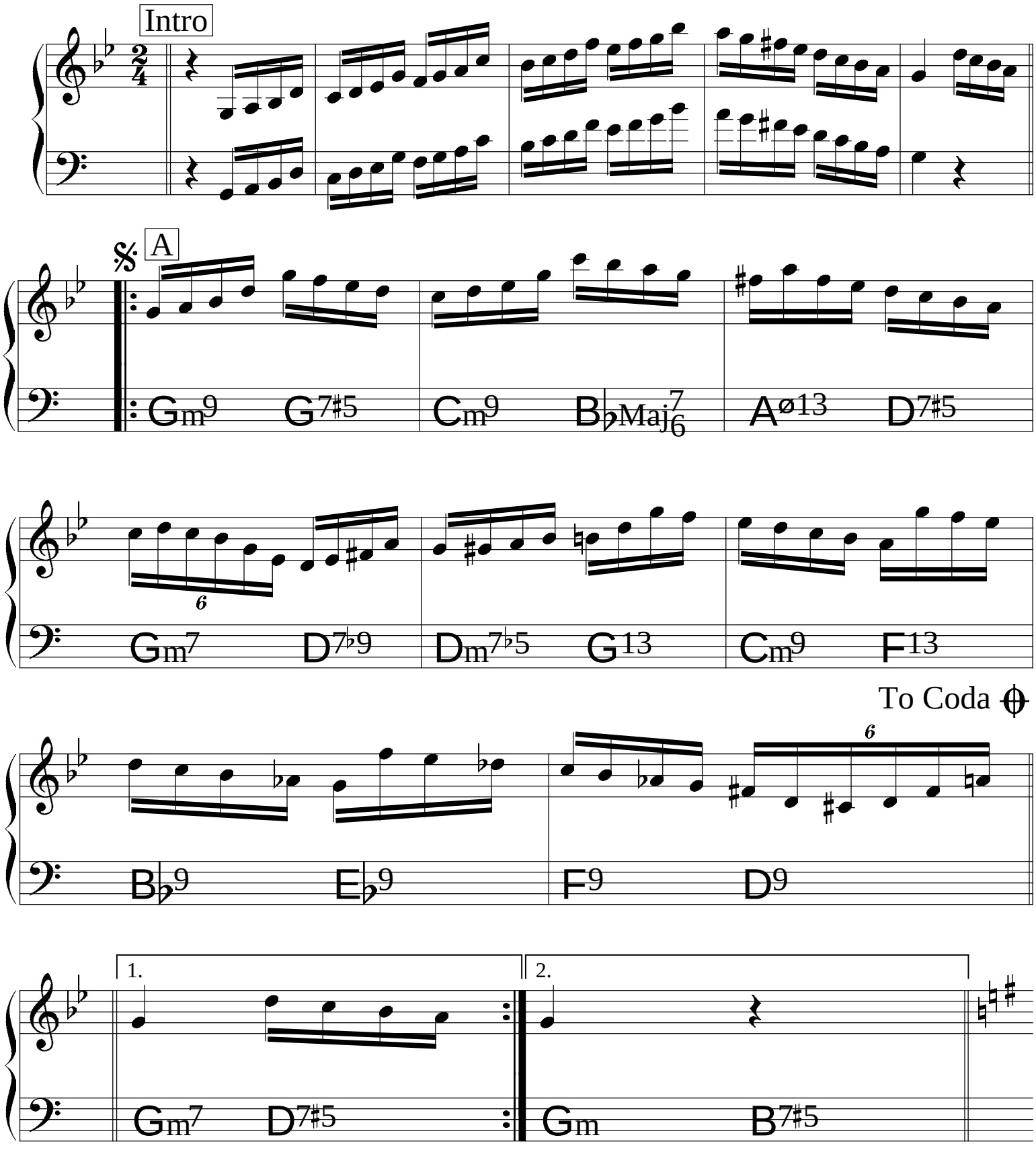

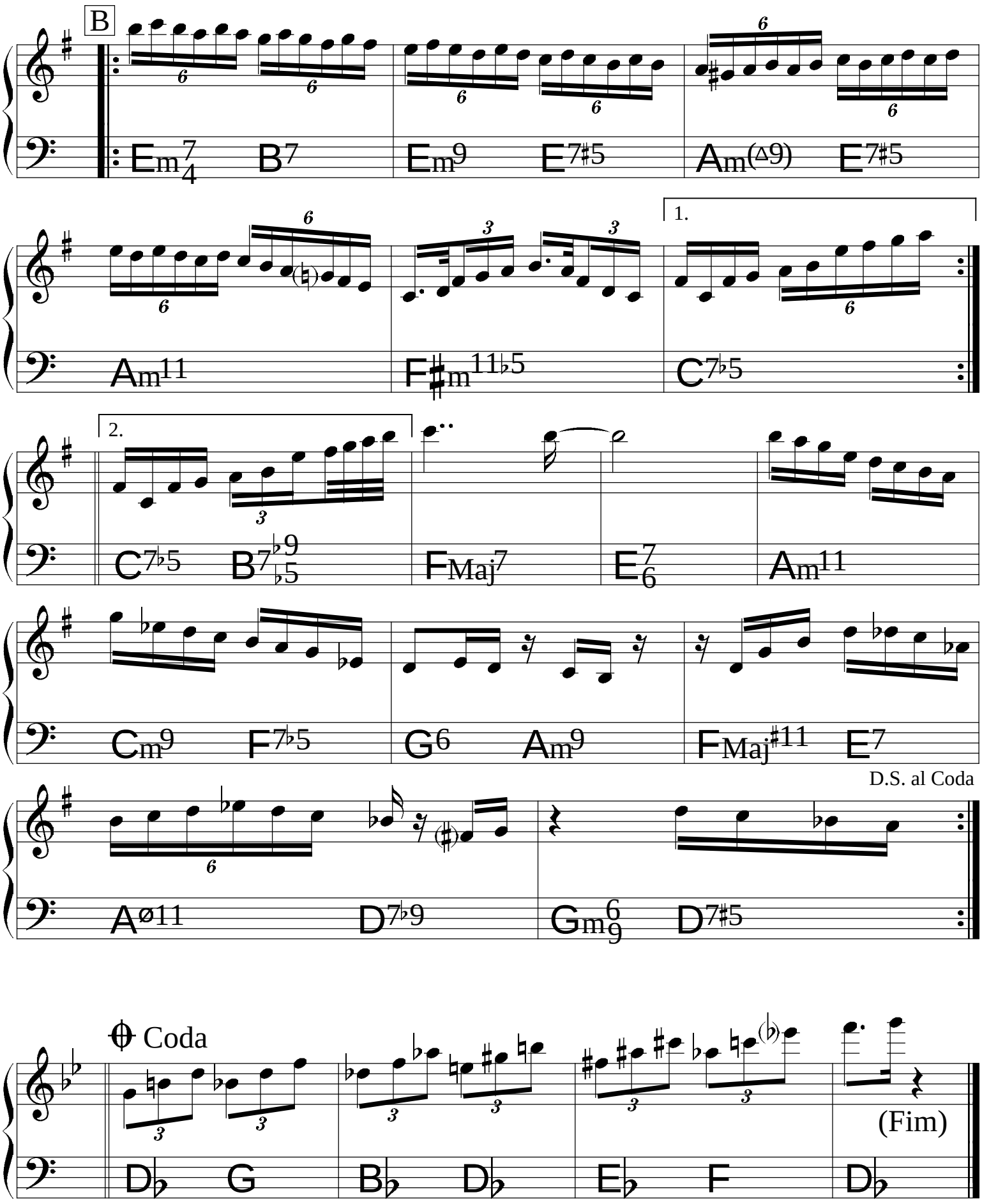
B
Em7/4 B7
Em9 E7♯5
Am(△9) E7♯5
1.
Am11
F♯m11♭5
C7♭5
2.
C7♭5 B7♭9/♭5
FMaj7
E7/6
Am11
Cm9 F7♭5
G6 Am9
FMaj♯11 E7
D.S. al Coda
Aø11 D7♭9
Gm6/9 D7♯5
Coda
D♭ G
B♭ D♭
E♭ F
D♭
(Fim)

Retrato em Branco e Preto

Tom Jobim &
Chico Buarque

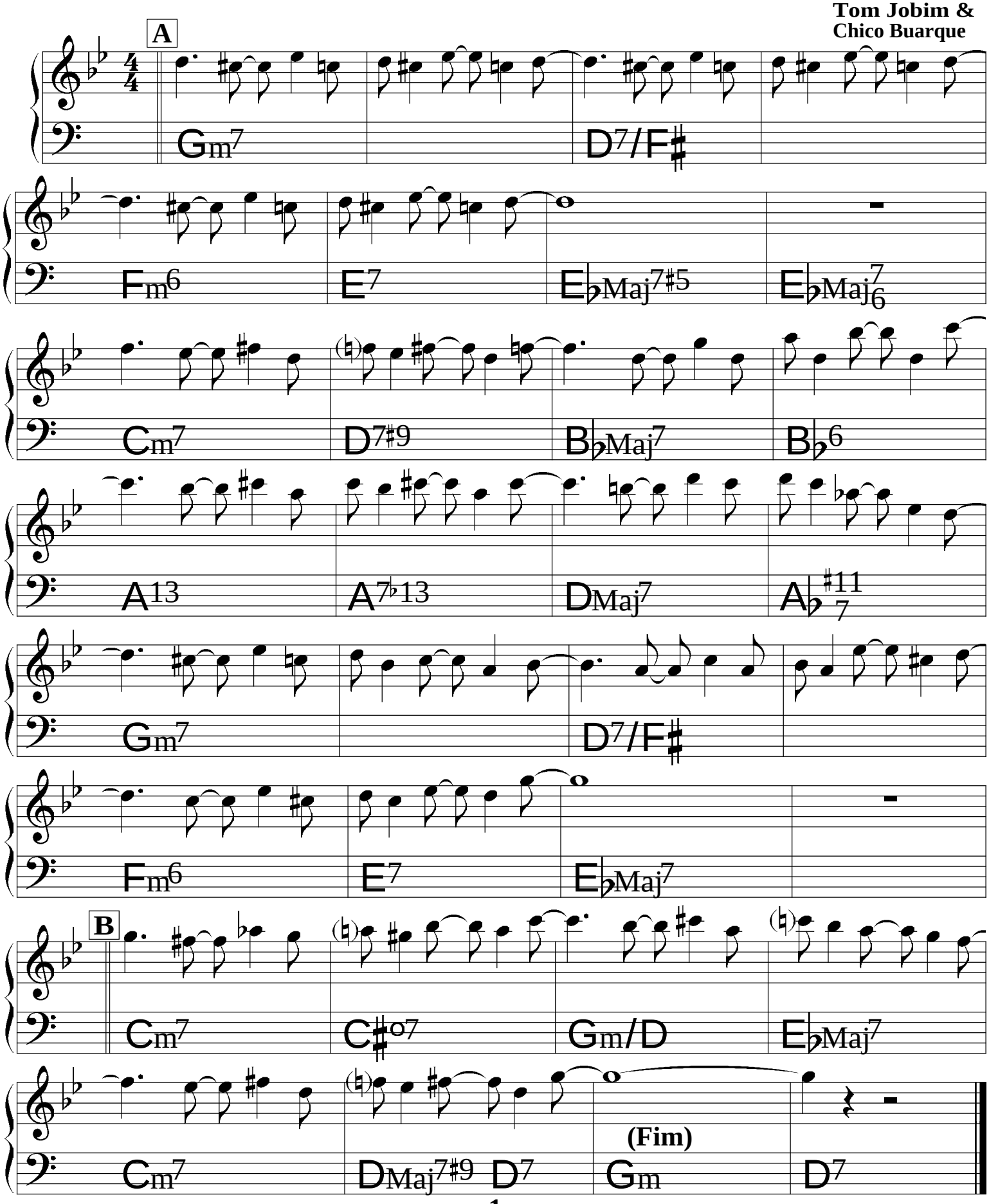

Revendo Amigos

Joyce

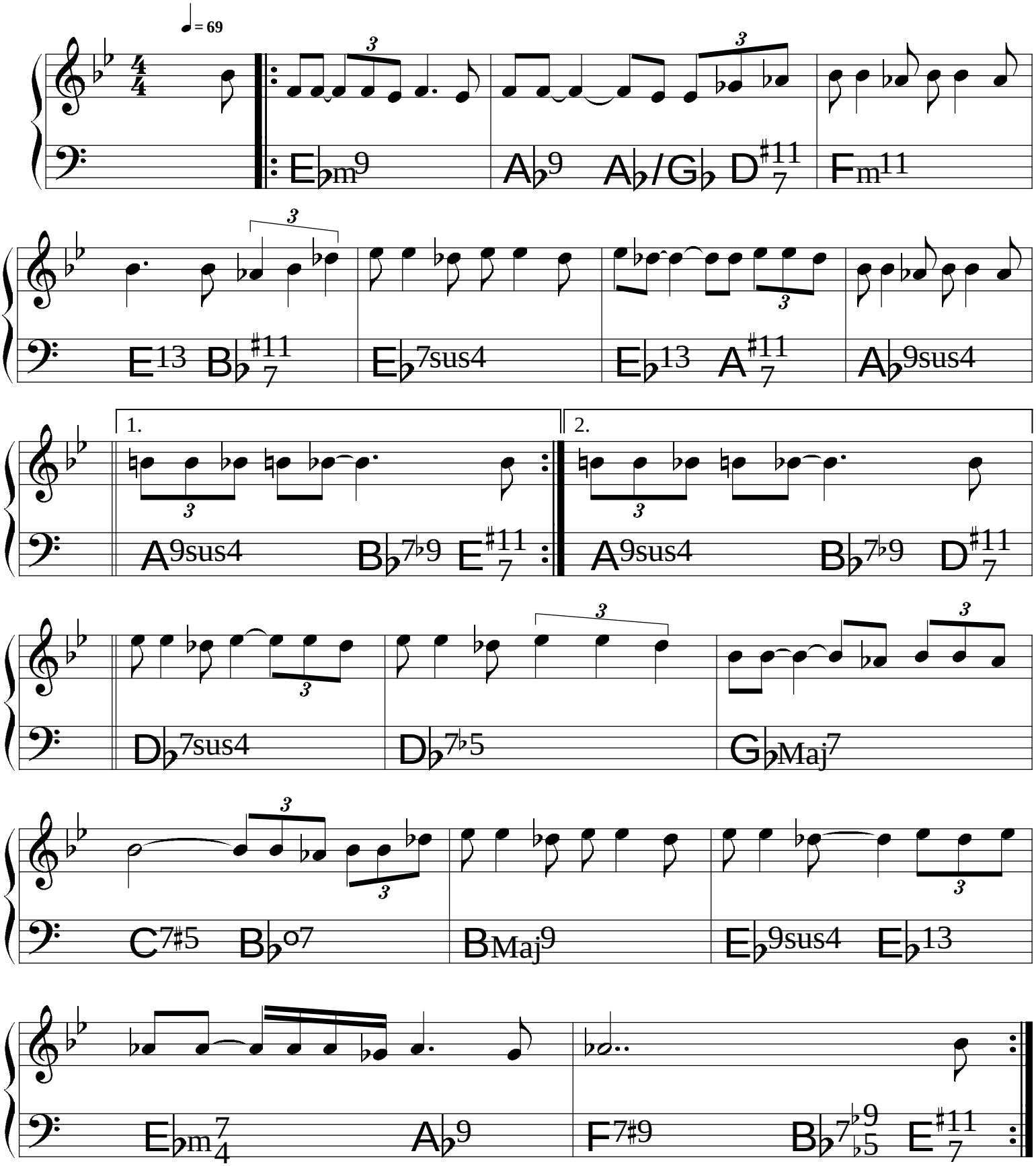

Rio

(Bossa)

Roberto Menescal
& Ronaldo Bôscoli

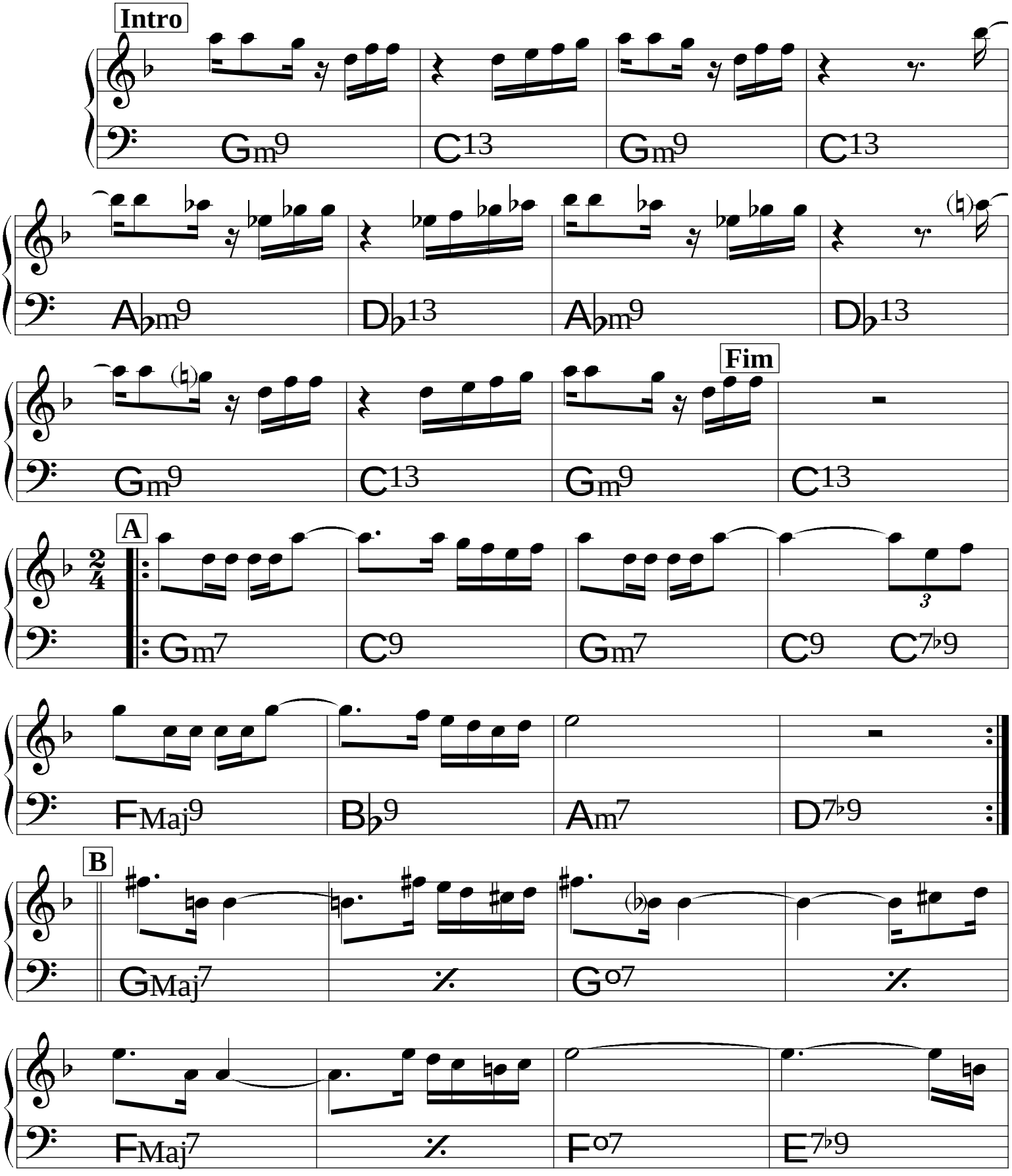

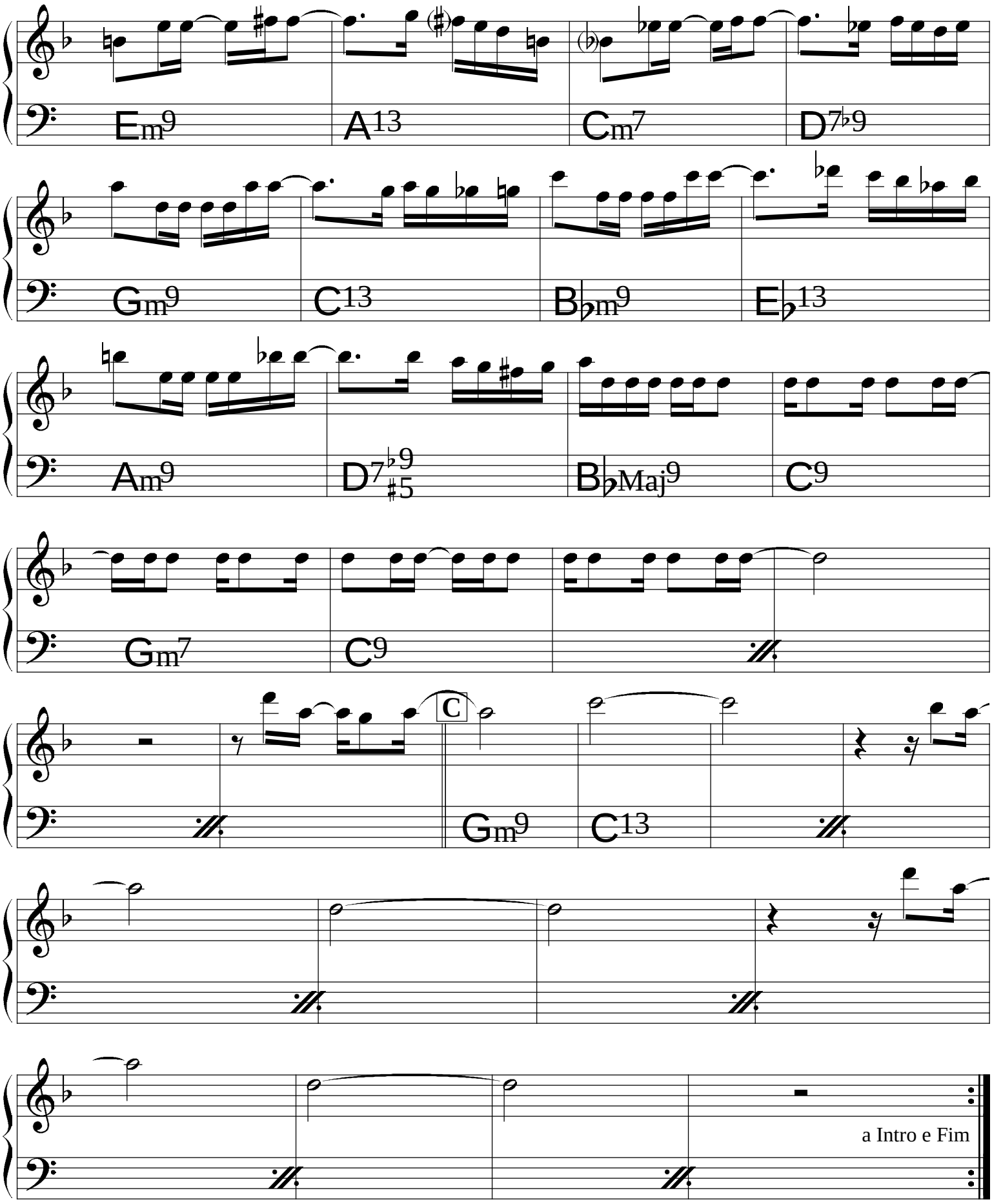
Em9
A13
Cm7
D7♭9
Gm9
C13
B♭m9
E♭13
Am9
D7♭9♯5
B♭Maj9
C9
Gm7
C9
C
Gm9
C13
a Intro e Fim

(Bossa)

Sabe Você

Carlos Lyra &
Vinícius de Moraes

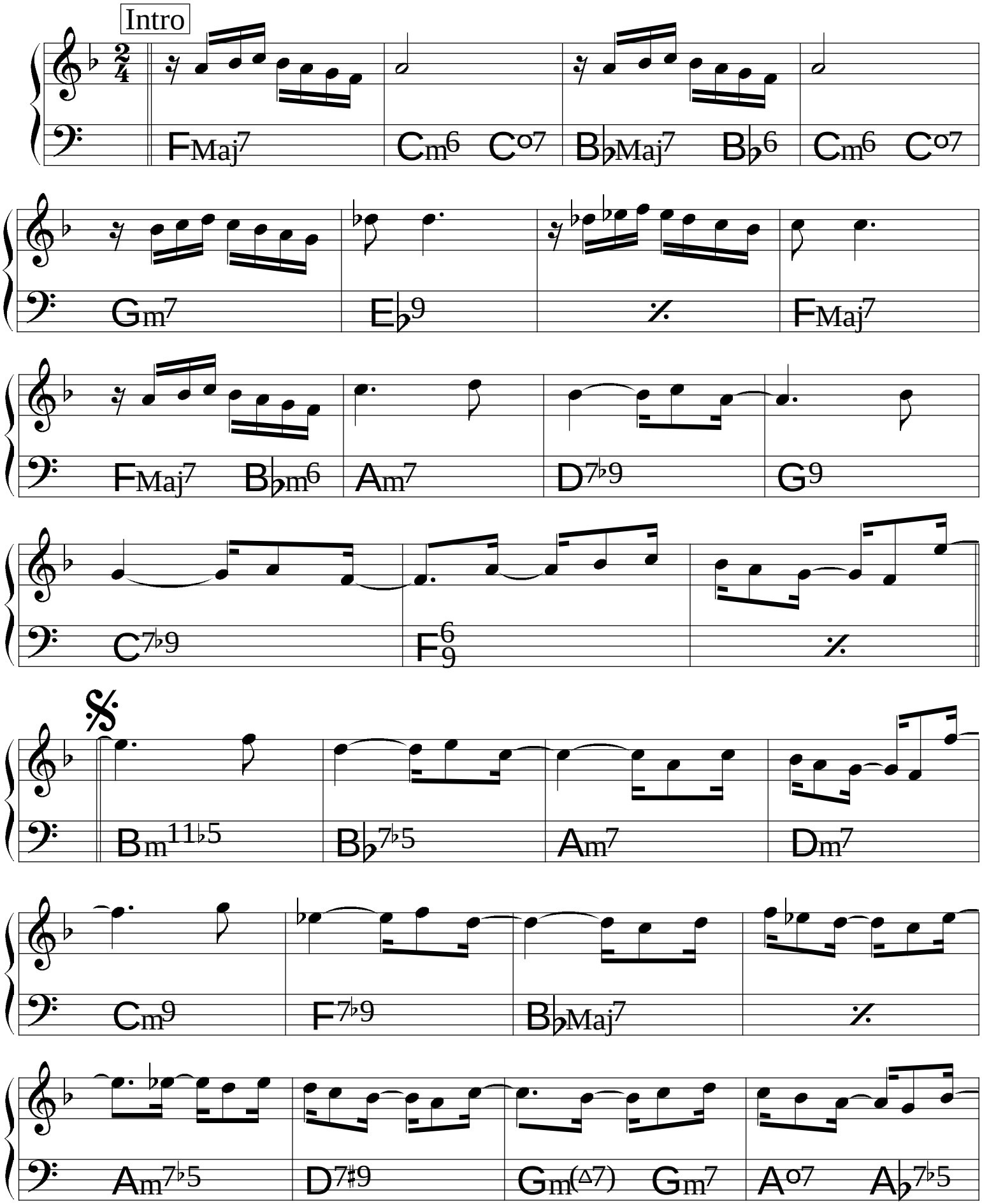

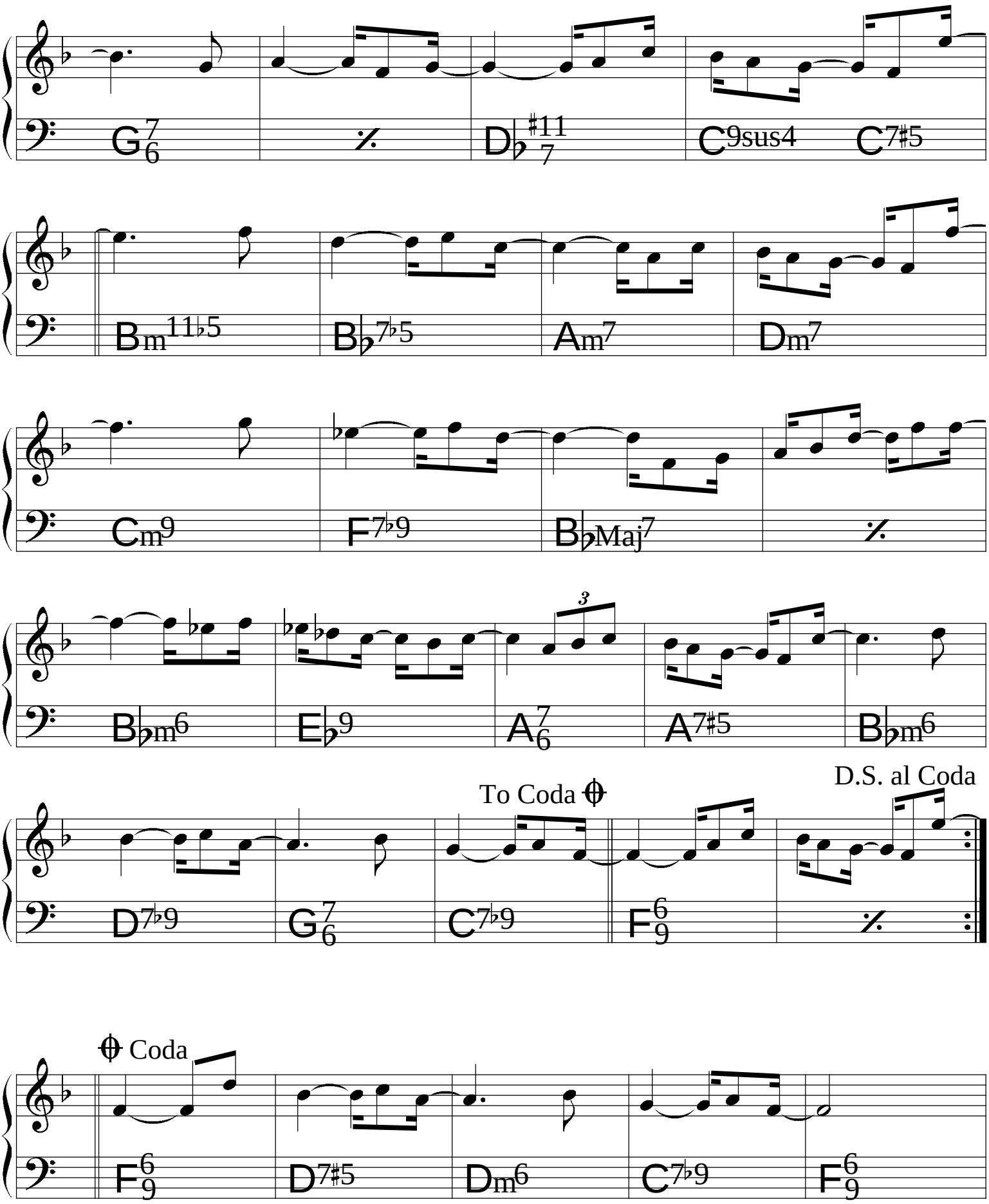
G7 6
D♭ ♯11 7
C9sus4
C7♯5
Bm11♭5
B♭7♭5
Am7
Dm7
Cm9
F7♭9
B♭Maj7
B♭m6
E♭9
A7 6
A7♯5
B♭m6
To Coda
D.S. al Coda
D7♭9
G7 6
C7♭9
F6 9
Coda
F6 9
D7♯5
Dm6
C7♭9
F6 9

(Bossa)

Samba do avião

Tom Jobim

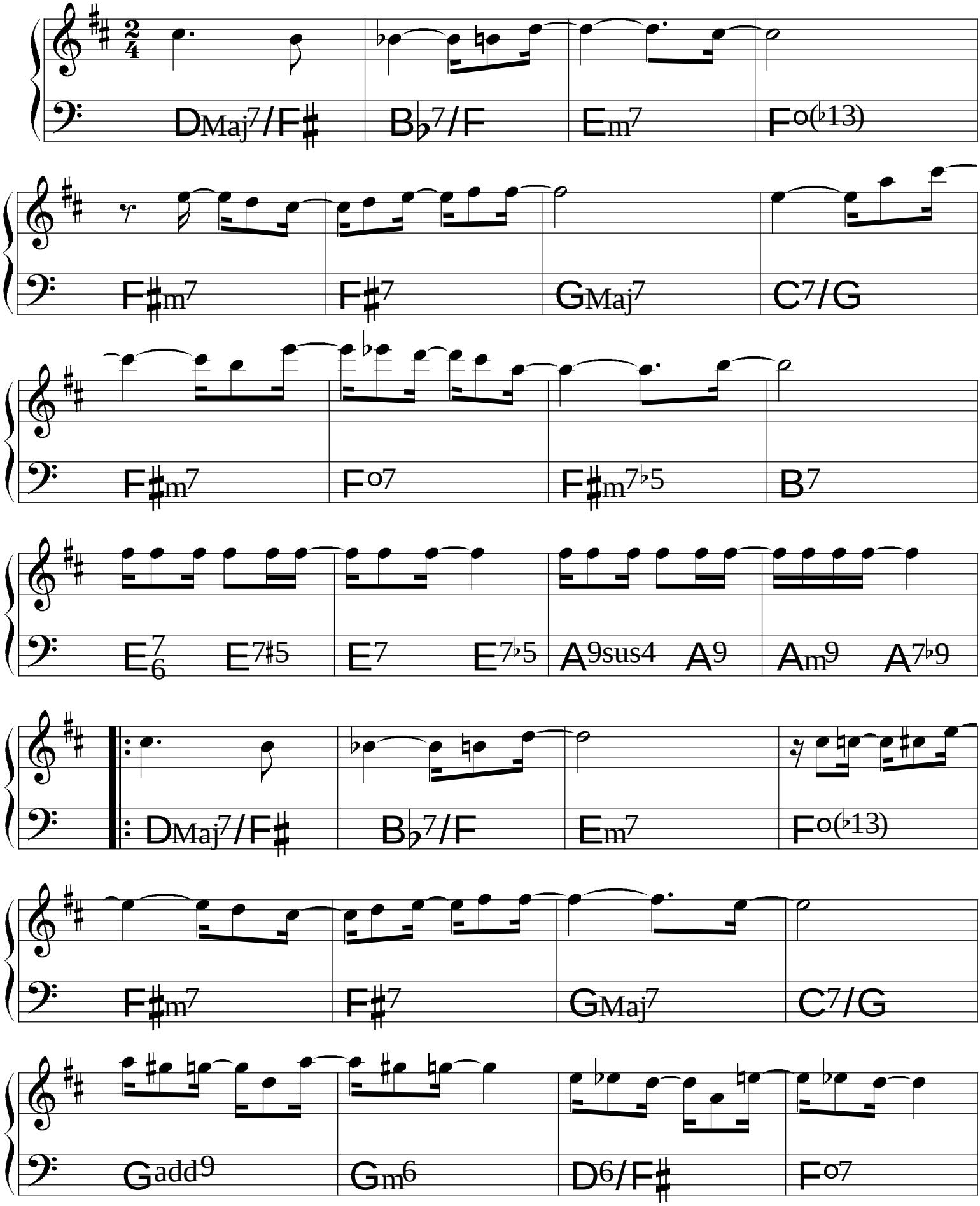

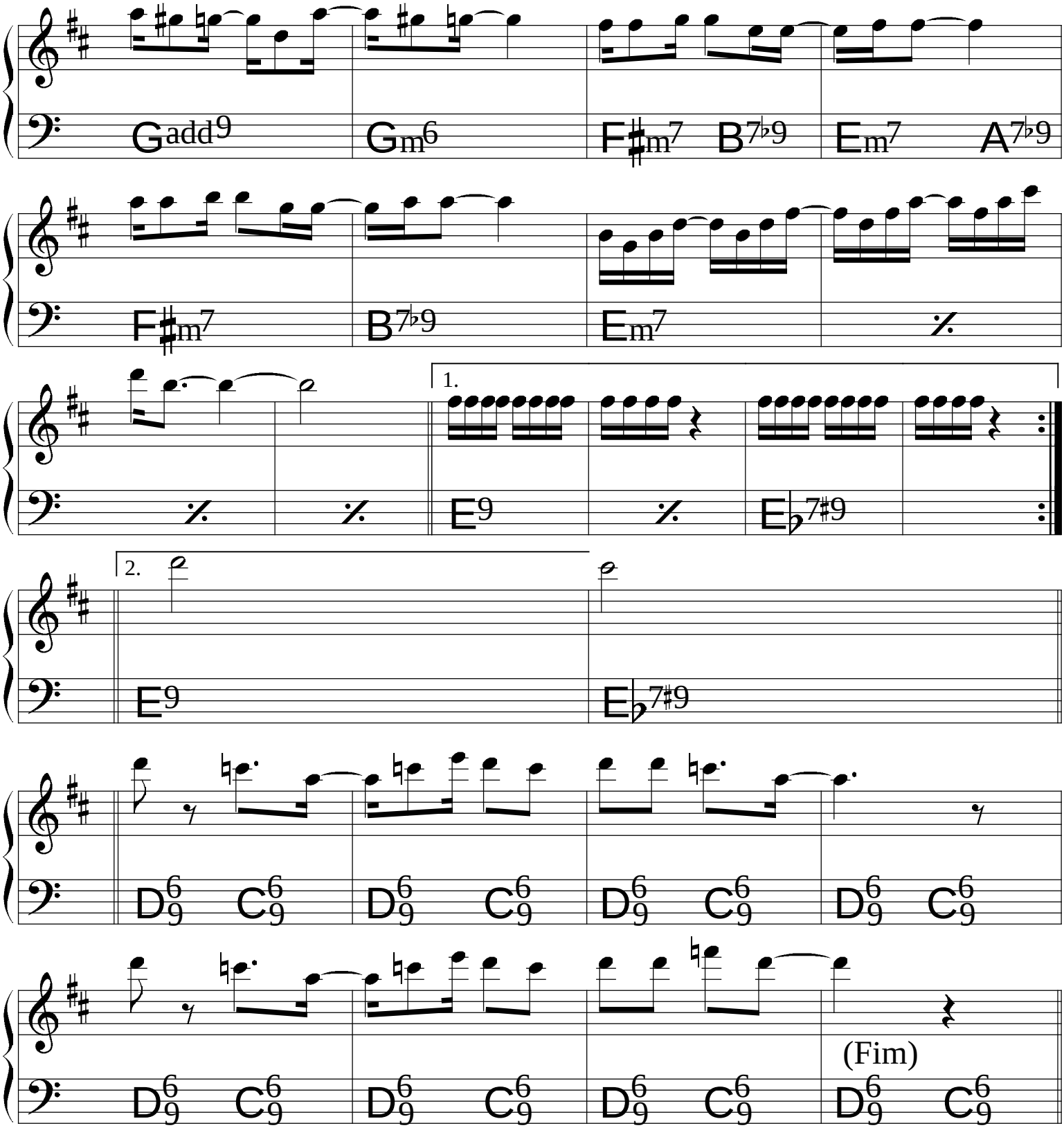
Gadd9
Gm6
F♯m7
B7♭9
Em7
A7♭9
F♯m7
B7♭9
Em7
1.
E9
E♭7♯9
2.
E9
E♭7♯9
D6/9
C6/9
(Fim)

Samba do Carioca

Carlos Lyra &
Vinícius de Moraes

(Bossa)

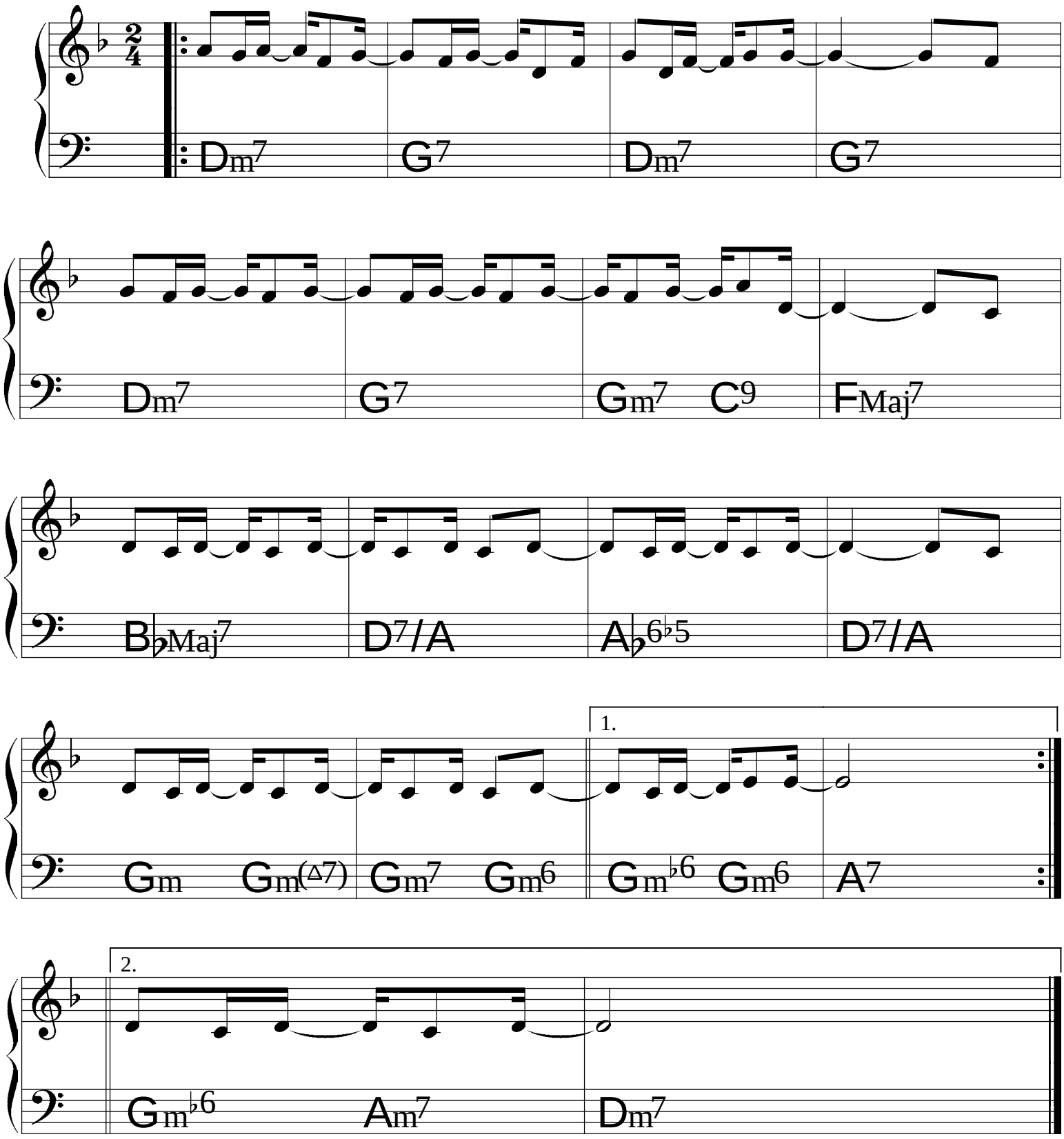

Samba de Verão

Marcos &
Paulo Sérgio Valle

(Bossa)

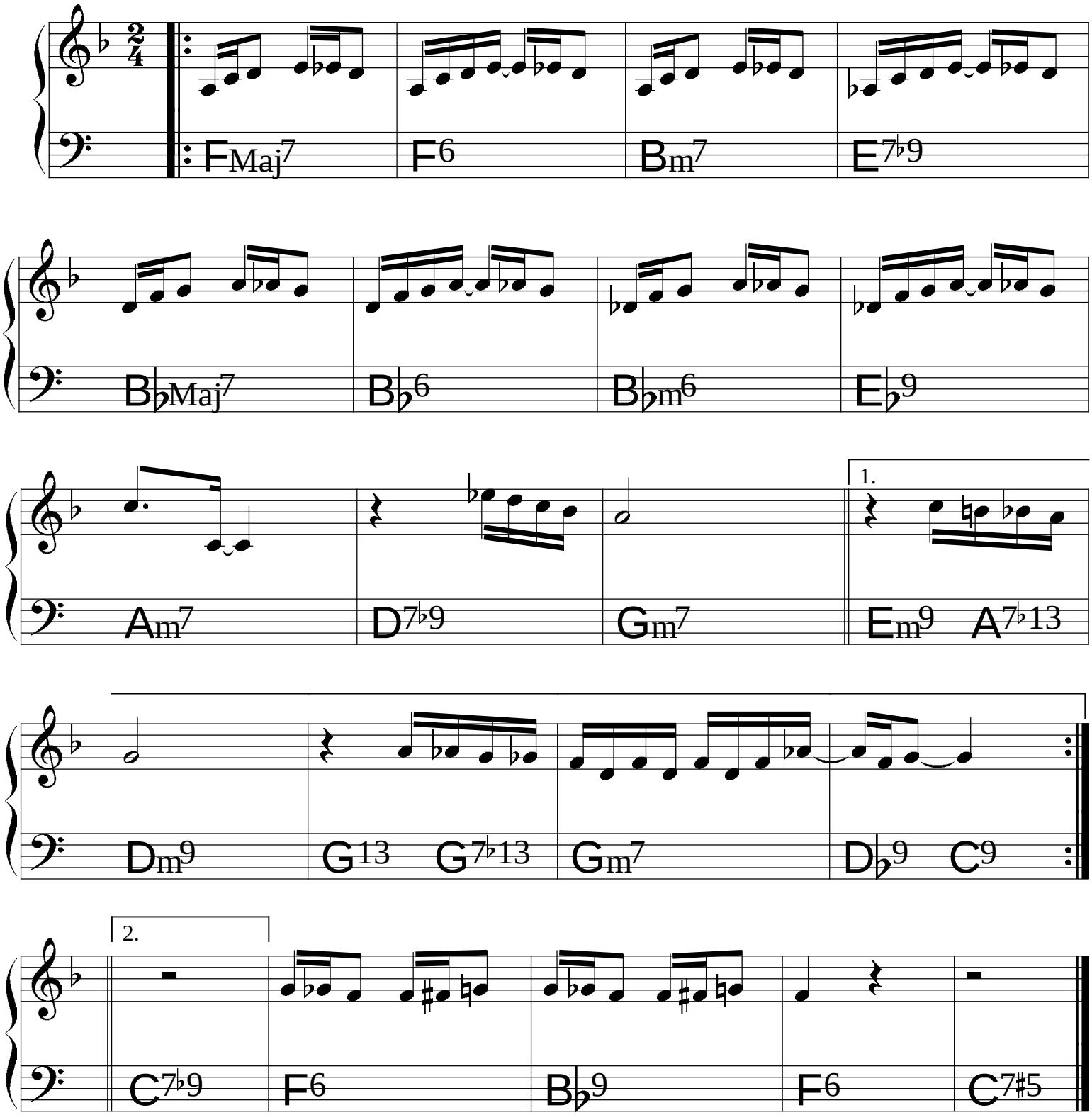

Sangrando

Gonzaguinha

♩ = 86

Intro

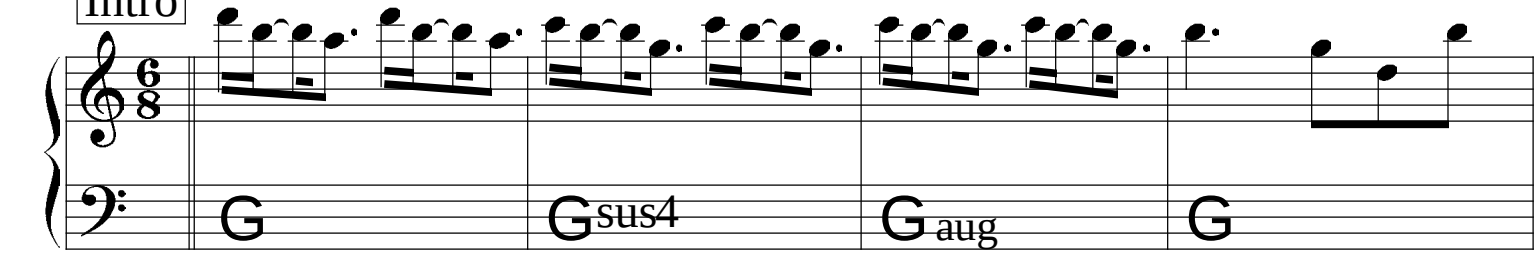

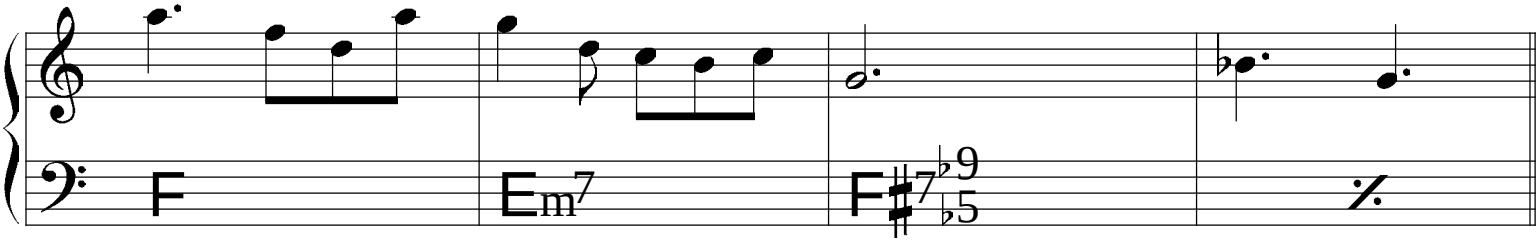

A

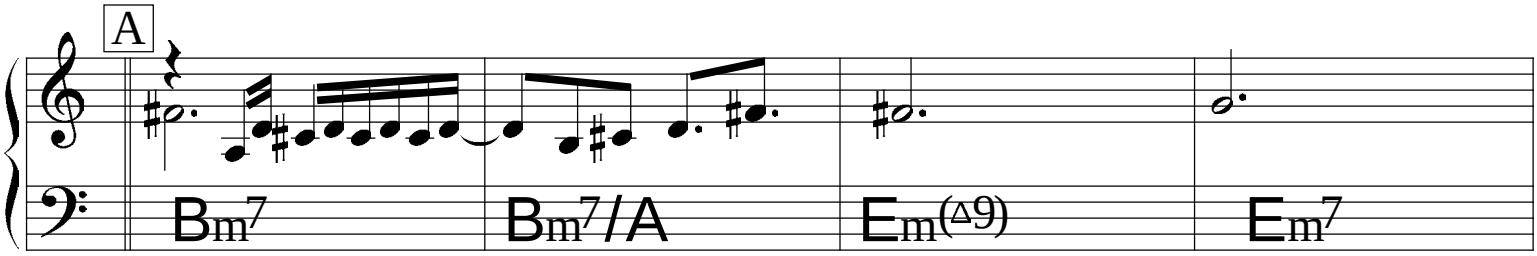

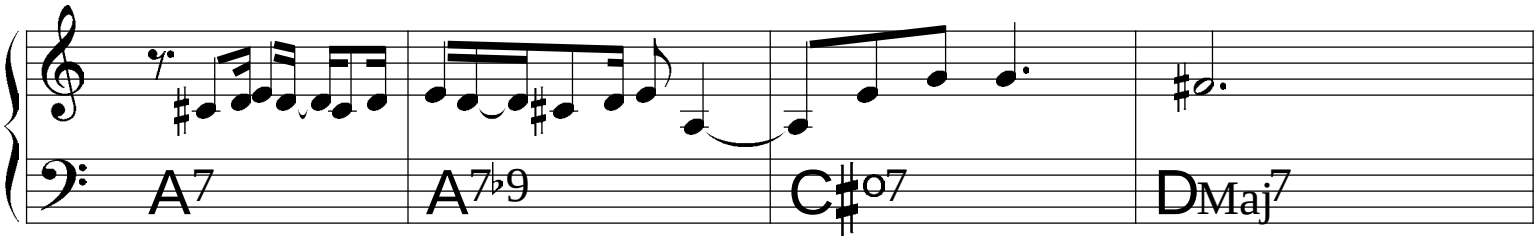

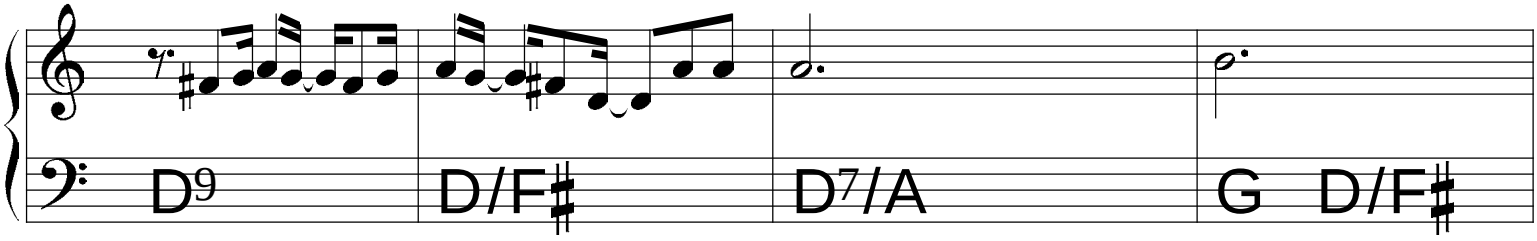

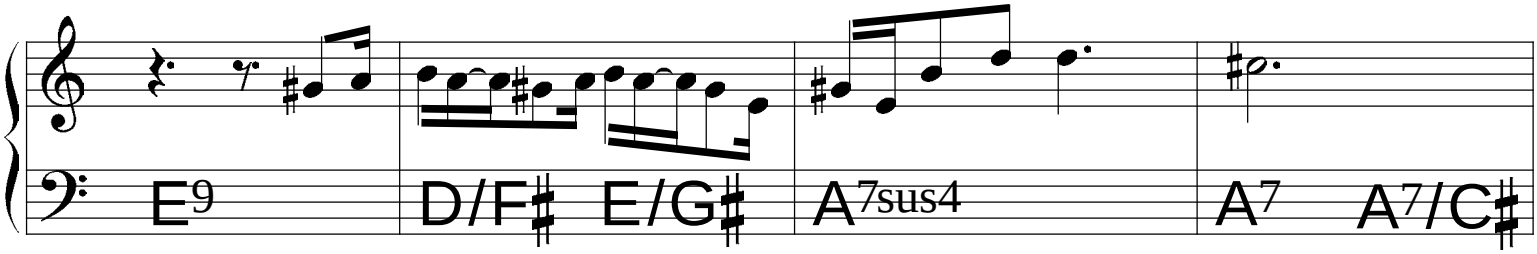

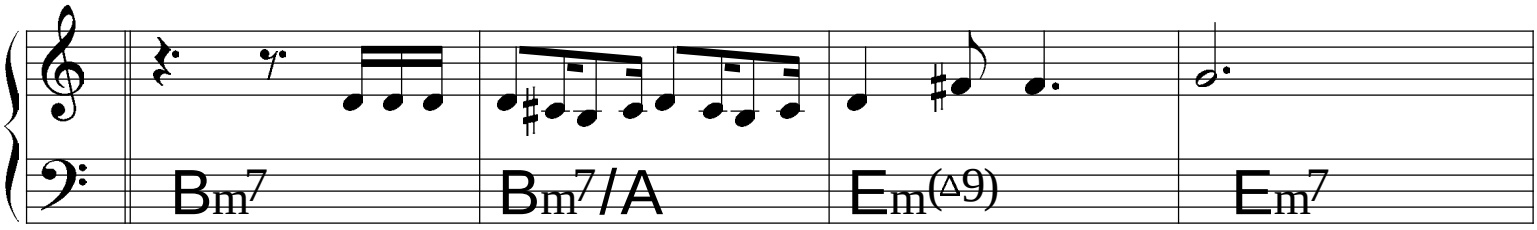

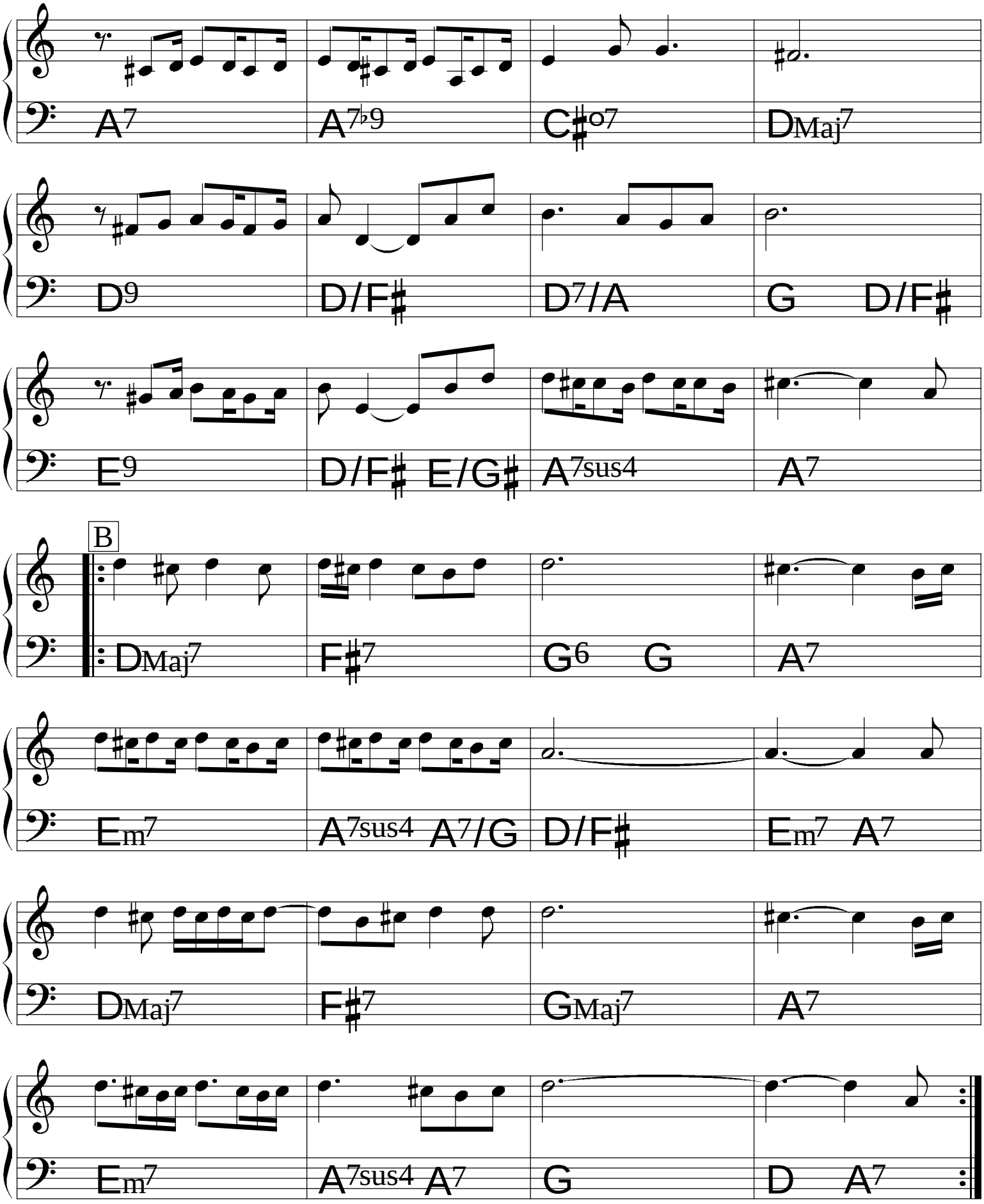
A7
A7♭9
C♯o7
DMaj7
D9
D/F♯
D7/A
G
D/F♯
E9
D/F♯
E/G♯
A7sus4
A7
B
DMaj7
F♯7
G6
G
A7
Em7
A7sus4
A7/G
D/F♯
Em7
A7
DMaj7
F♯7
GMaj7
A7
Em7
A7sus4
A7
G
D
A7

Saudade Fez um Samba

Carlos Lyra &
Ronaldo Bôscoli

(Bossa)

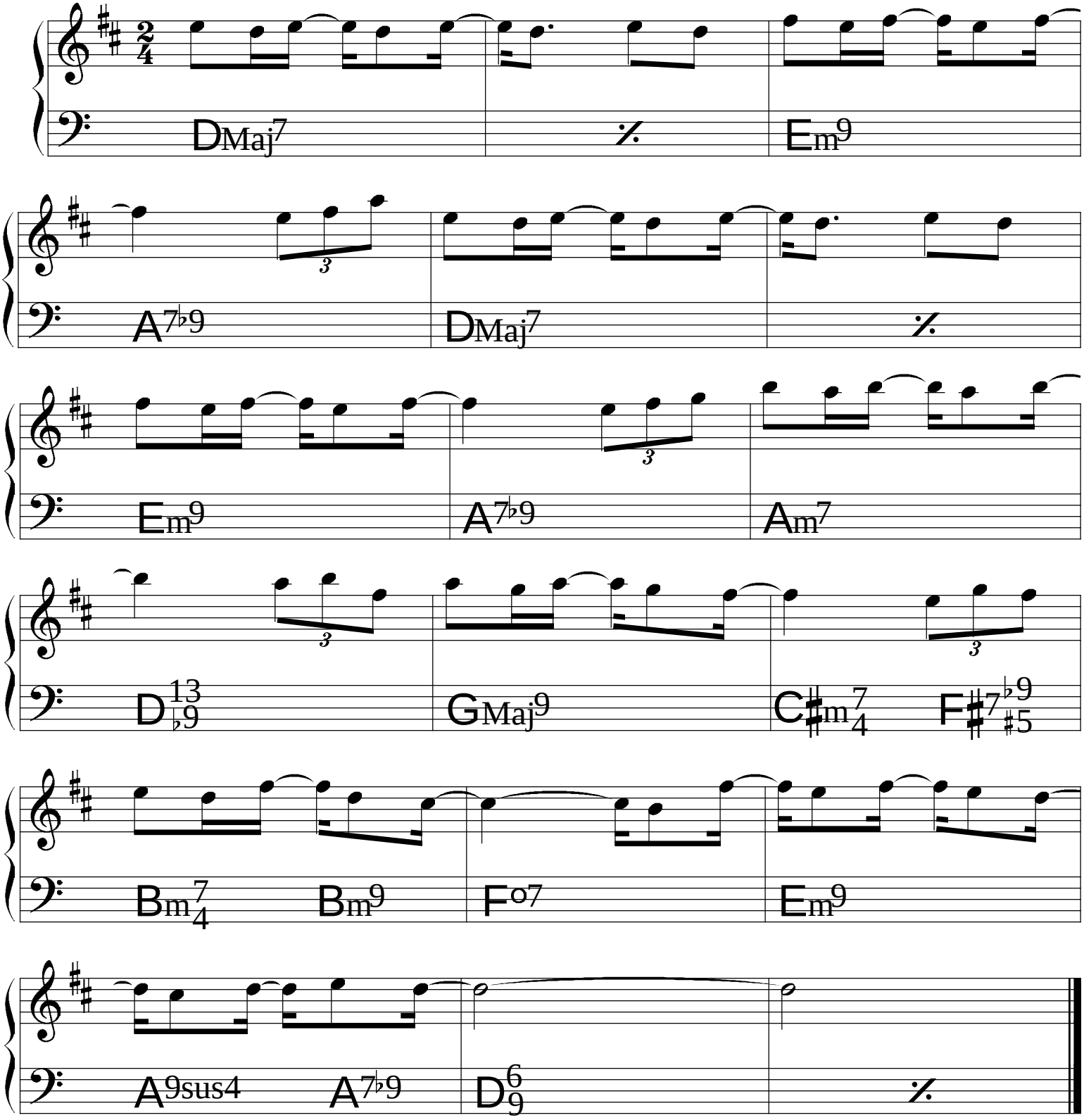

Se é tarde me perdoa

(Bossa) ♩= 82

Carlos Lyra &
Ronaldo Bôscoli

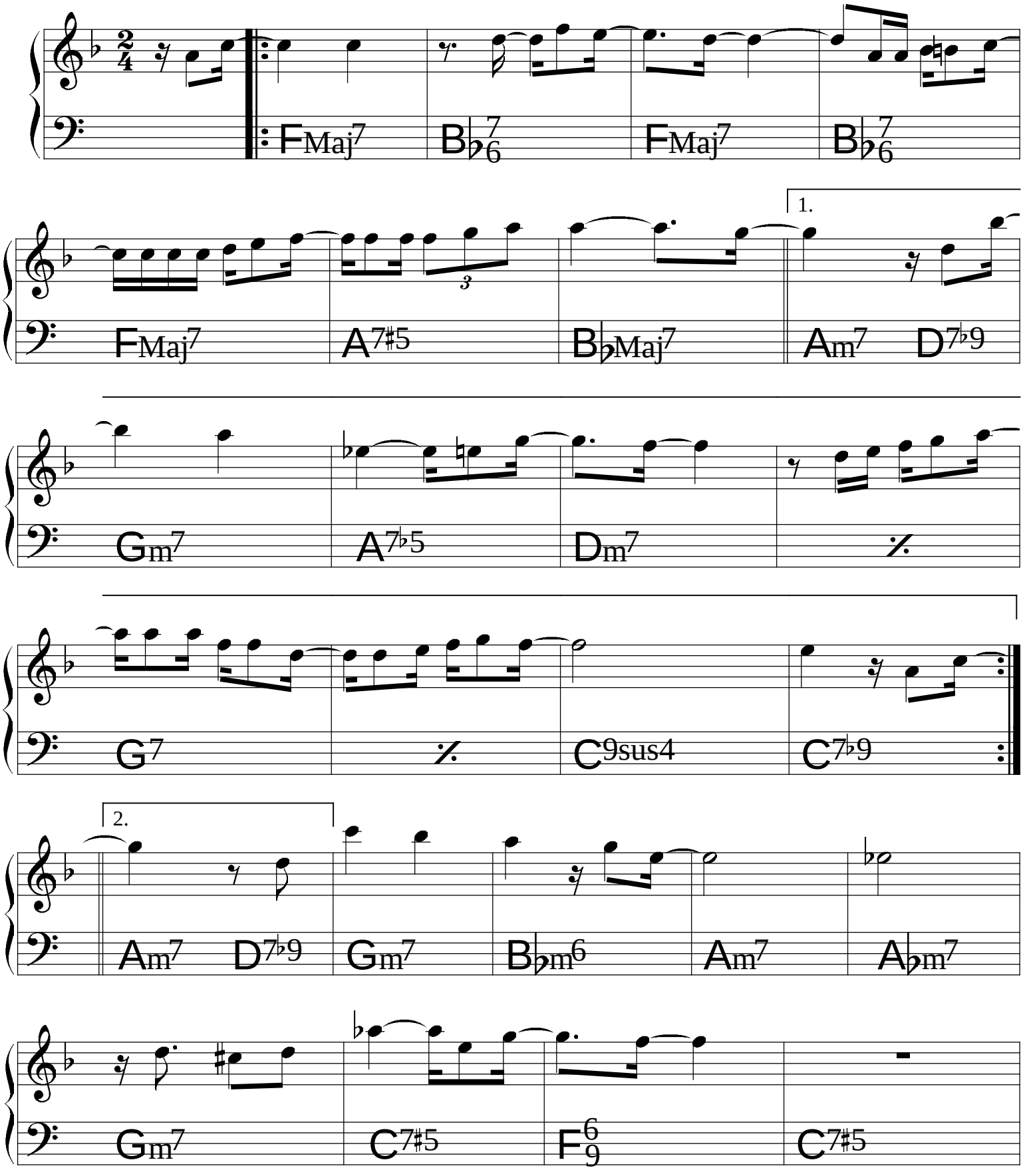

(Forró)

7 Anéis

Egberto Gismonti

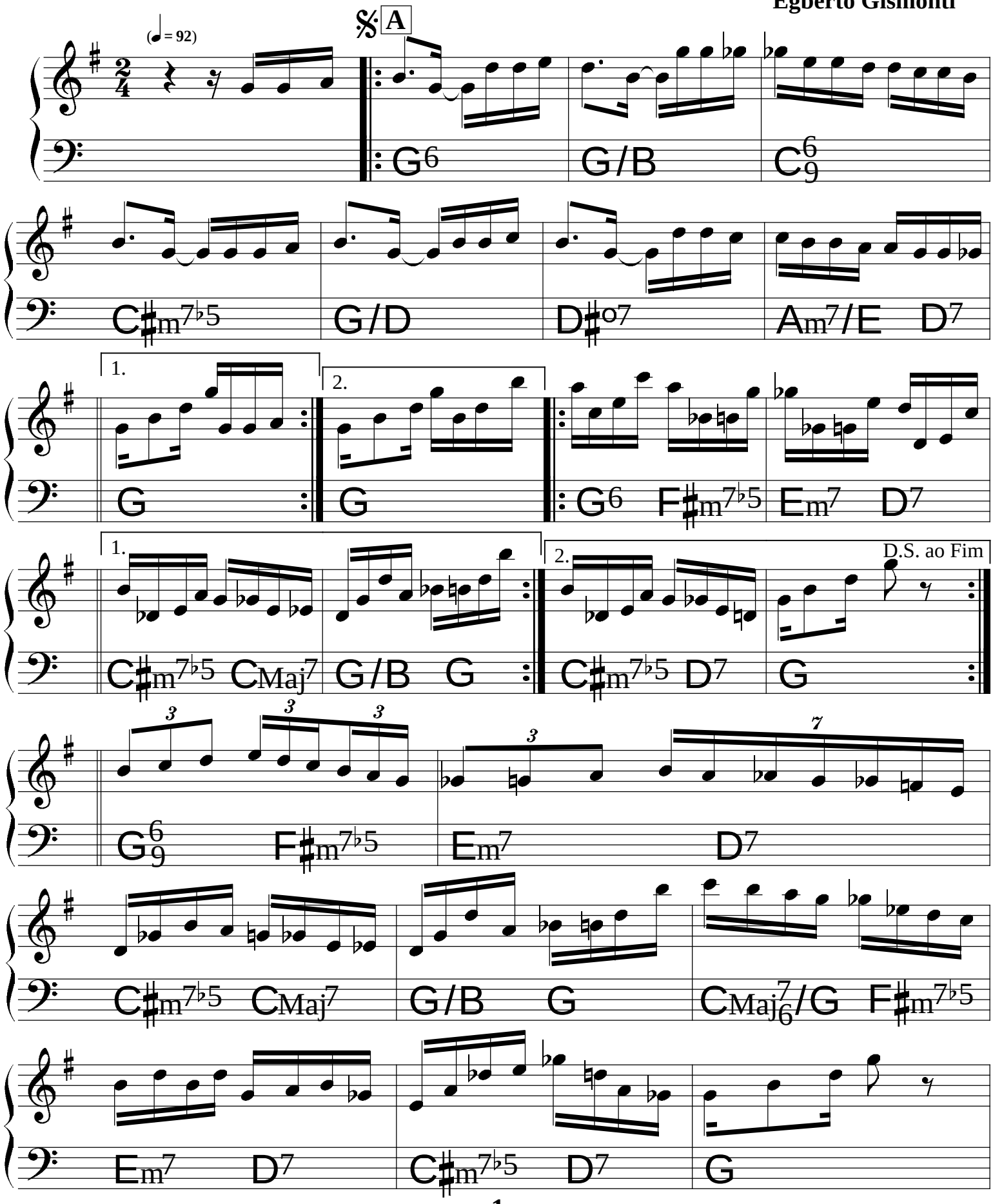

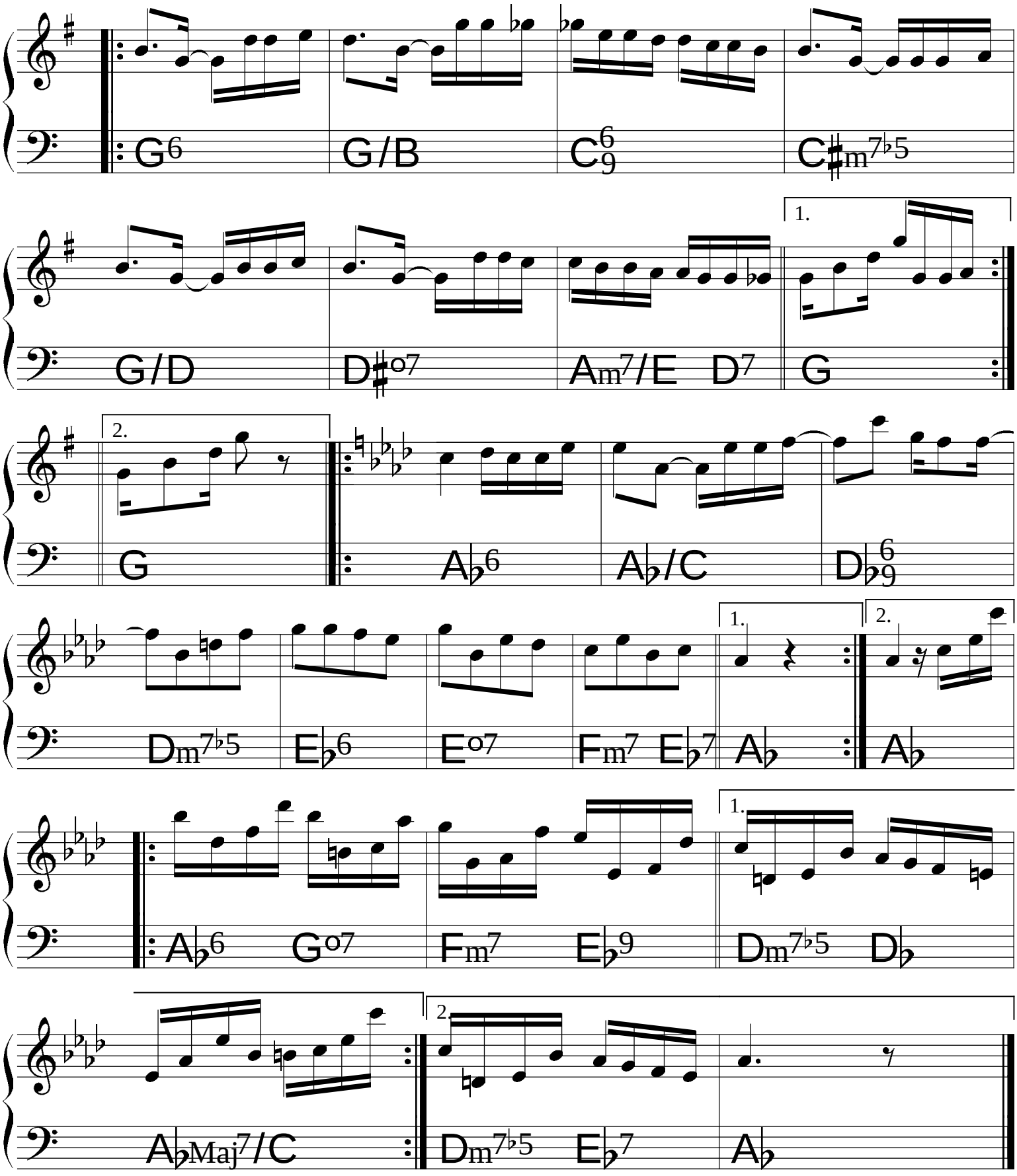
G6
G/B
C6/9
C#m7♭5
G/D
D#o7
Am7/E
D7
G
G
A♭6
A♭/C
D♭6/9
Dm7♭5
E♭6
Eo7
Fm7
E♭7
A♭
A♭
A♭6
Go7
Fm7
E♭9
Dm7♭5
D♭
A♭Maj7/C
Dm7♭5
E♭7
A♭

Setembro

Ivan Lins —
Gilson Peranzzetta
& Vitor Martins

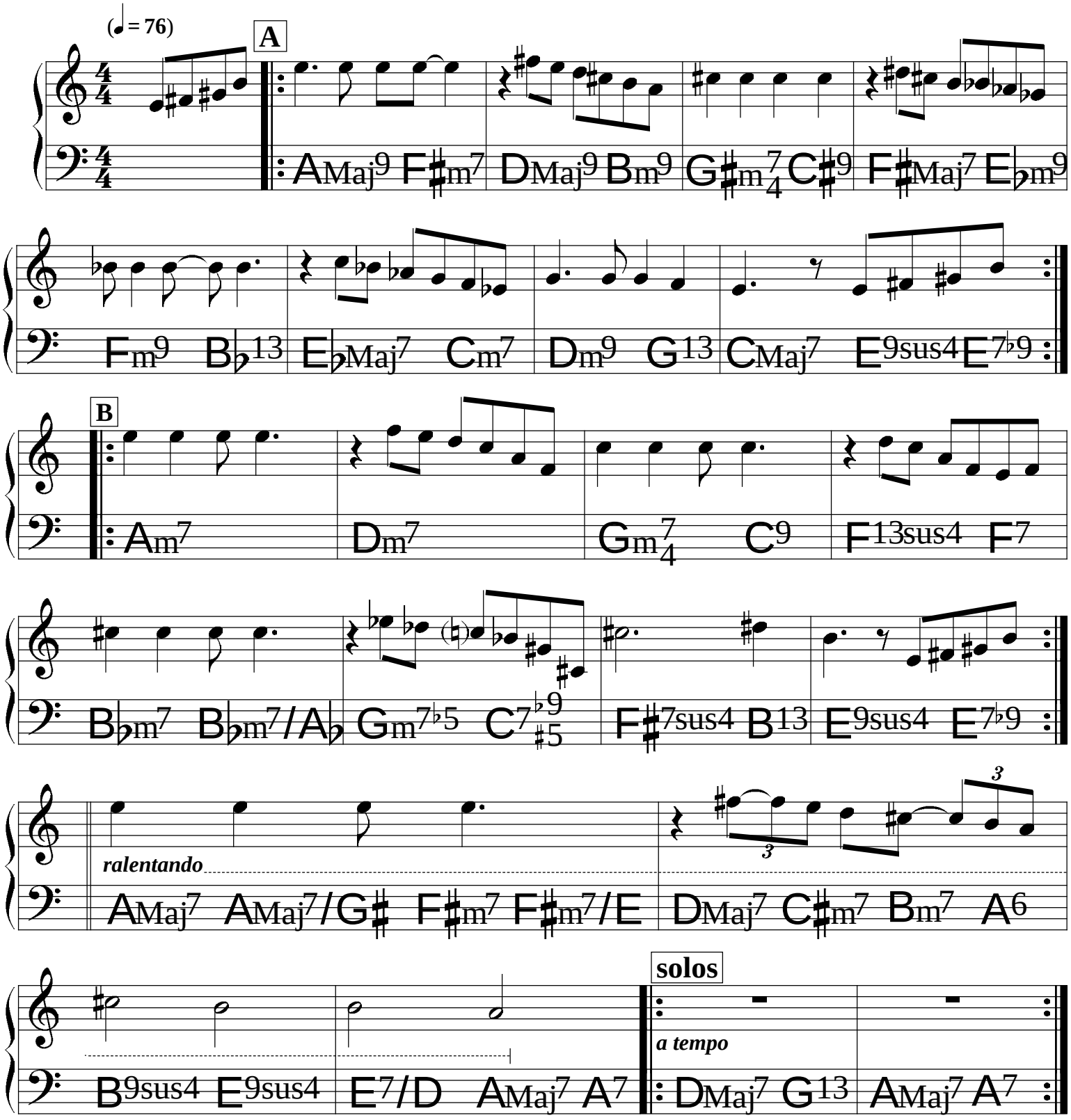

Se eu quiser falar com Deus

♩ = 64

Gilberto Gil

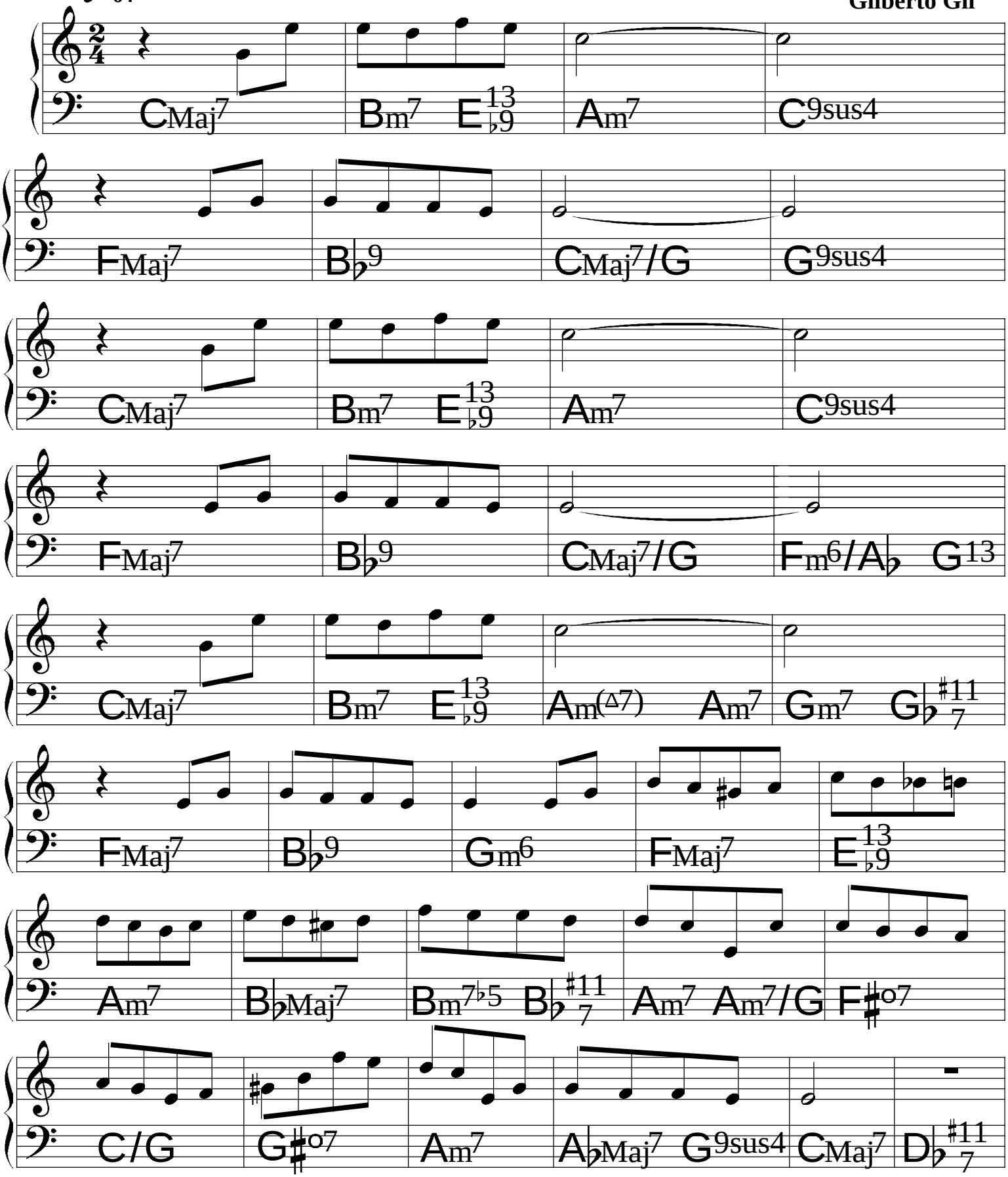

Sonho de Maria

(Bossa)

Marcos Valle &
Paulo Sérgio Valle

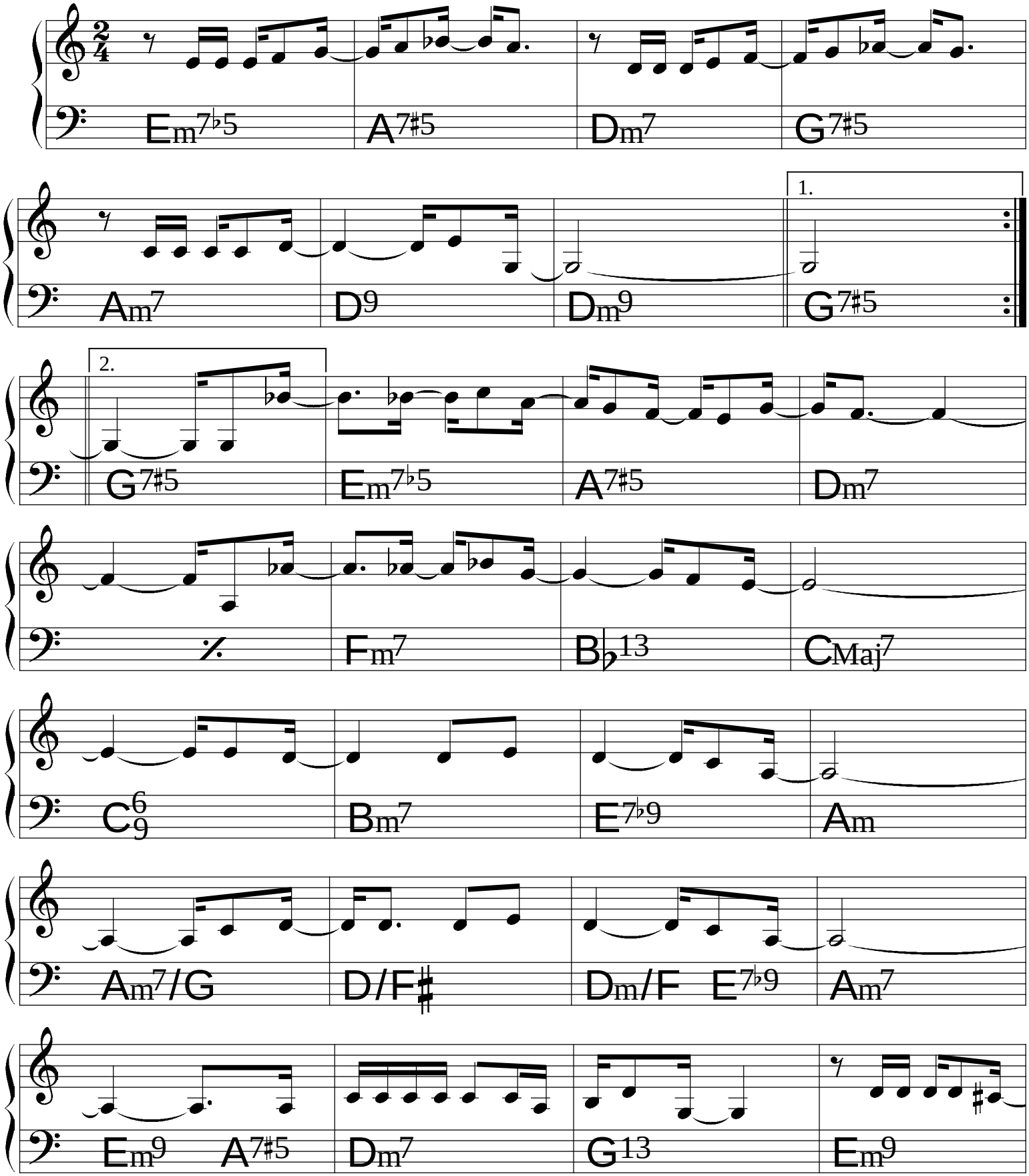

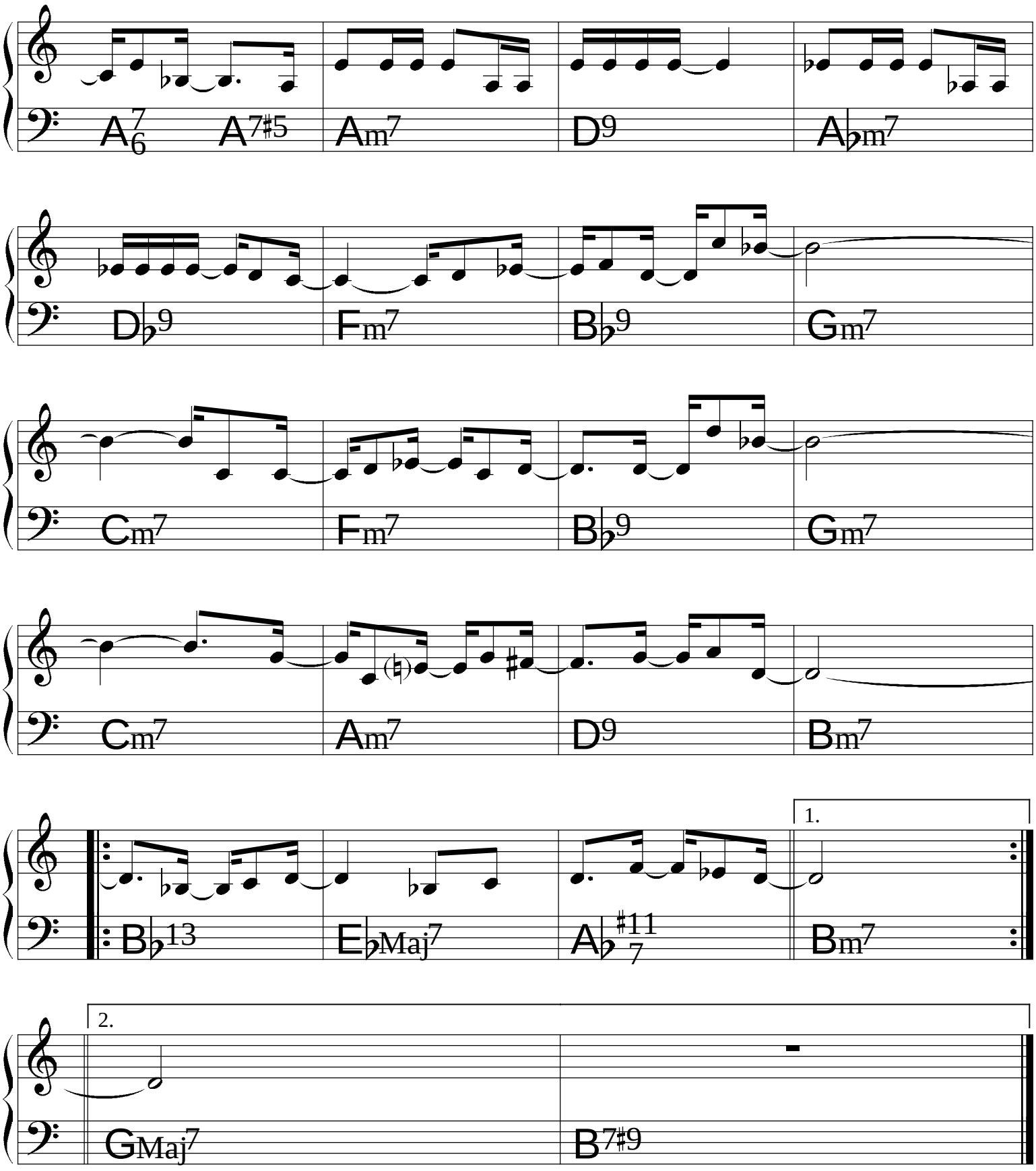
A7/6
A7♯5
Am7
D9
A♭m7
D♭9
Fm7
B♭9
Gm7
Cm7
Fm7
B♭9
Gm7
Cm7
Am7
D9
Bm7
B♭13
E♭Maj7
A♭7♯11
Bm7
1.
2.
GMaj7
B7♯9

(Choro)

Sonoroso

K.Ximbinho

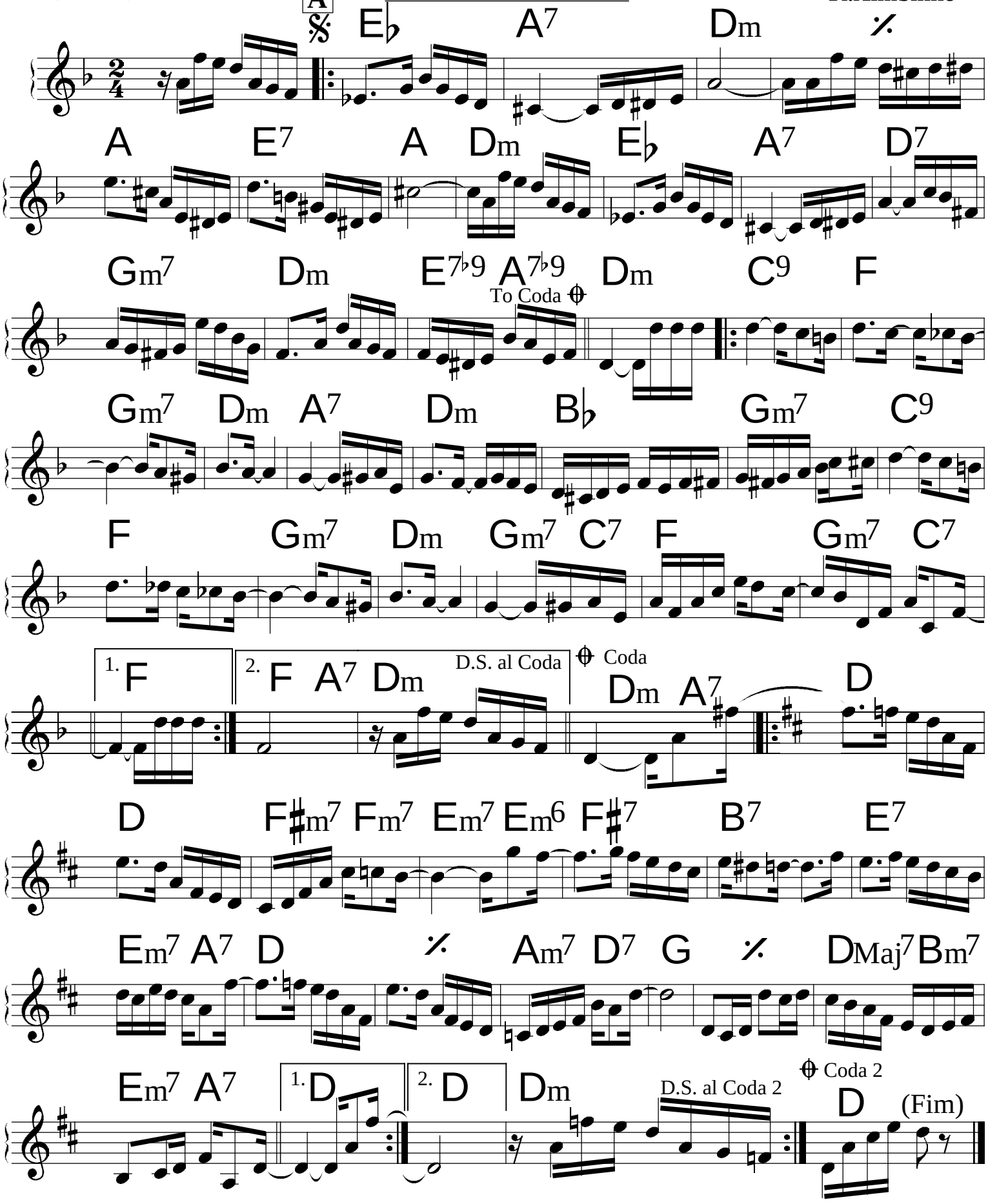

Só Tinha de Ser com Você

Tom Jobim &
Aloysio de Oliveira

A

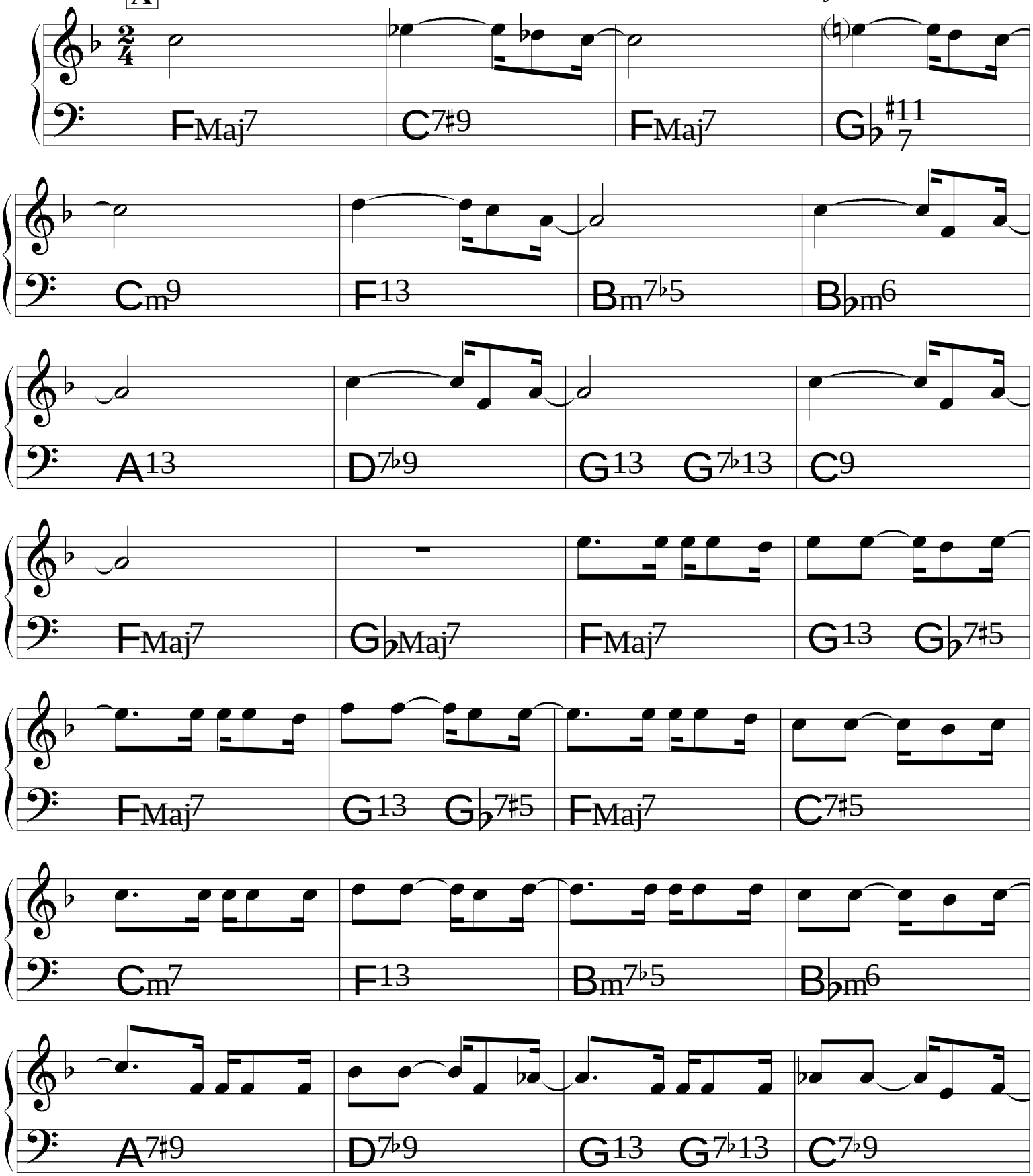

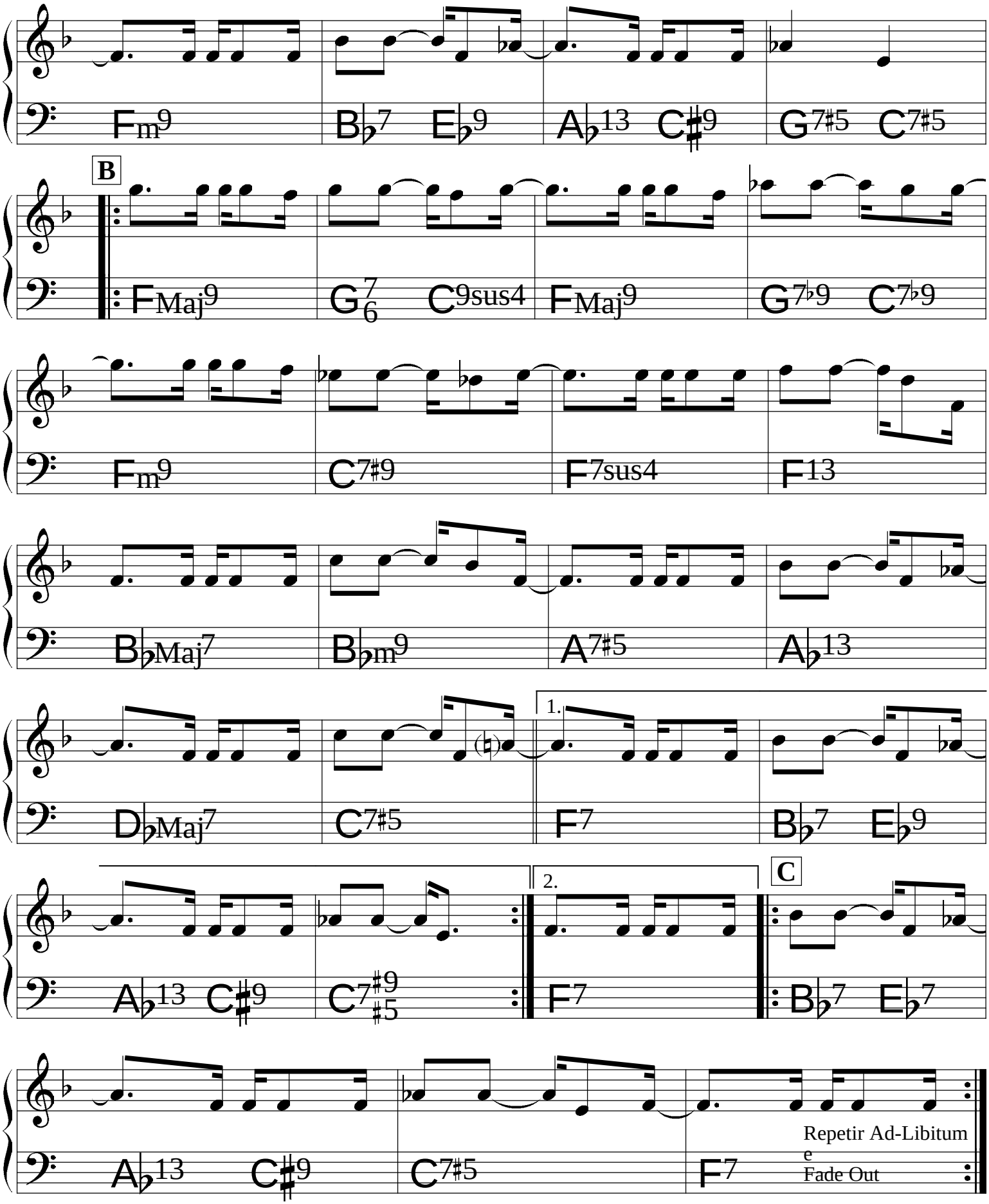
Fm9
B♭7 E♭9
A♭13 C♯9
G7♯5 C7♯5
B
FMaj9
G7/6 C9sus4
FMaj9
G7♭9 C7♭9
Fm9
C7♯9
F7sus4
F13
B♭Maj7
B♭m9
A7♯5
A♭13
D♭Maj7
C7♯5
1.
F7
B♭7 E♭9
A♭13 C♯9
C7♯9/♯5
2.
F7
C
B♭7 E♭7
A♭13 C♯9
C7♯5
F7
Repetir Ad-Libitum
e
Fade Out

Só Xote

Nelson Ayres

♩= 56

A

F7 | B♭ G/B | C7 | F | F7

B♭ G/B | C7 | F | F7 | B♭ G/B | C7

F | F7 | B♭ G/B | C7 | F | E♭9 | E♭9

(Fim)

B

D7 | B7

C

D7 | G7 | C7 | A/C♯

D.S. ao Fim

Dm7 | B♭ | F/A | D7 | G7 | C7 | F

Tardes na Tailândia

Toninho Horta

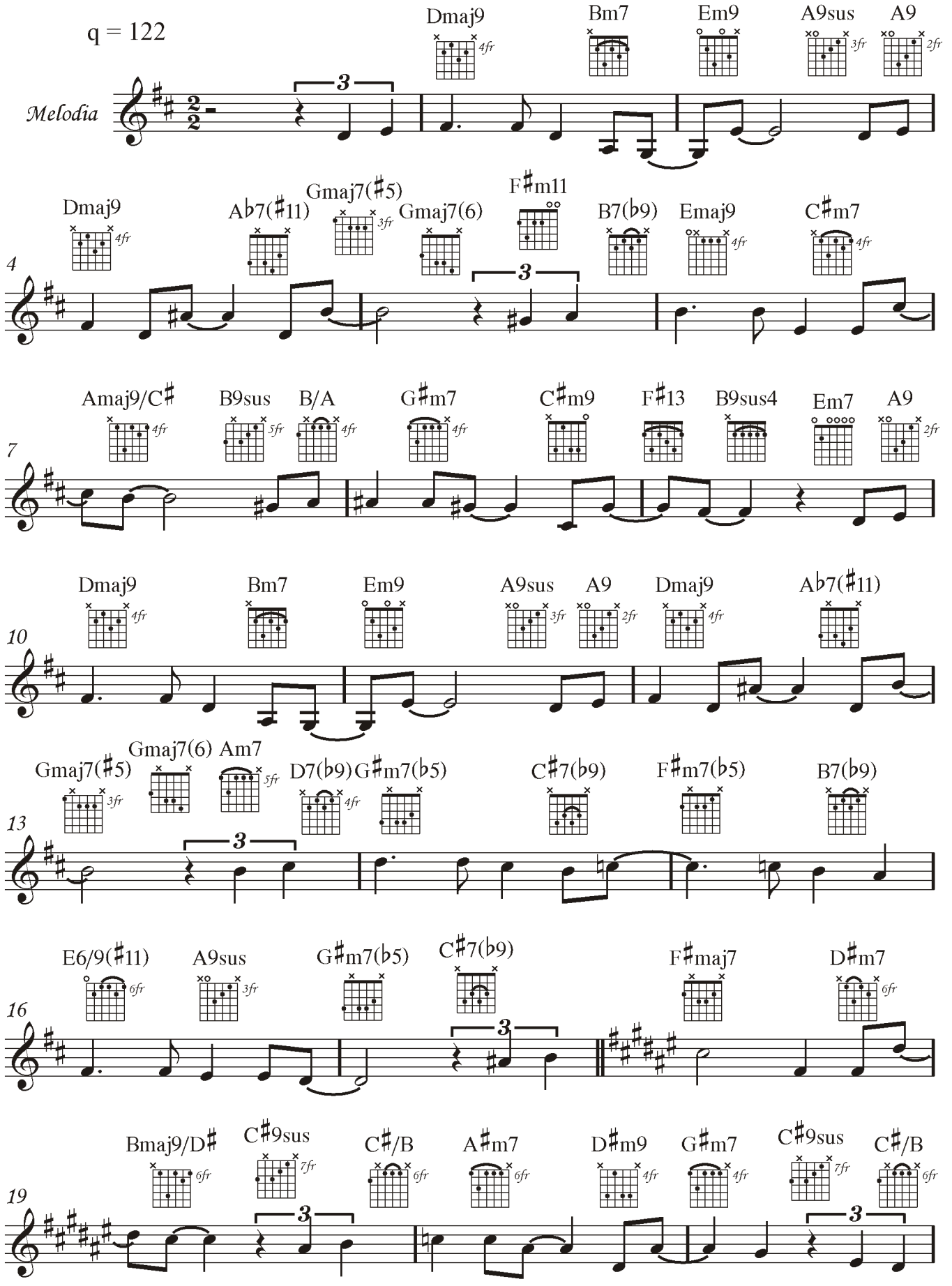

Telefone

(Bossa) ♩= 82

Roberto Menescal
& Ronaldo Bôscoli

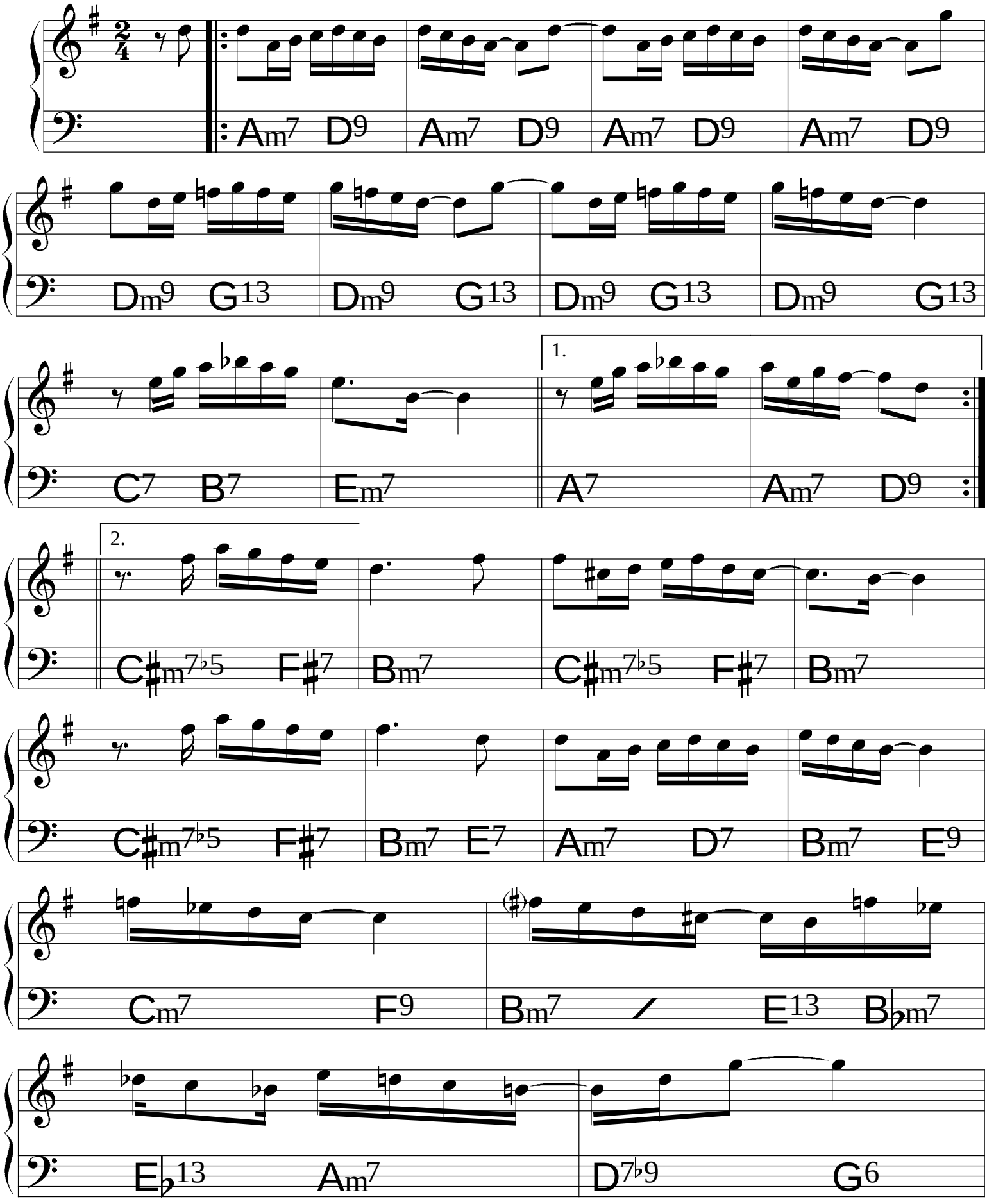

Teletema

Antonio Adolfo &
Tibério Gaspar

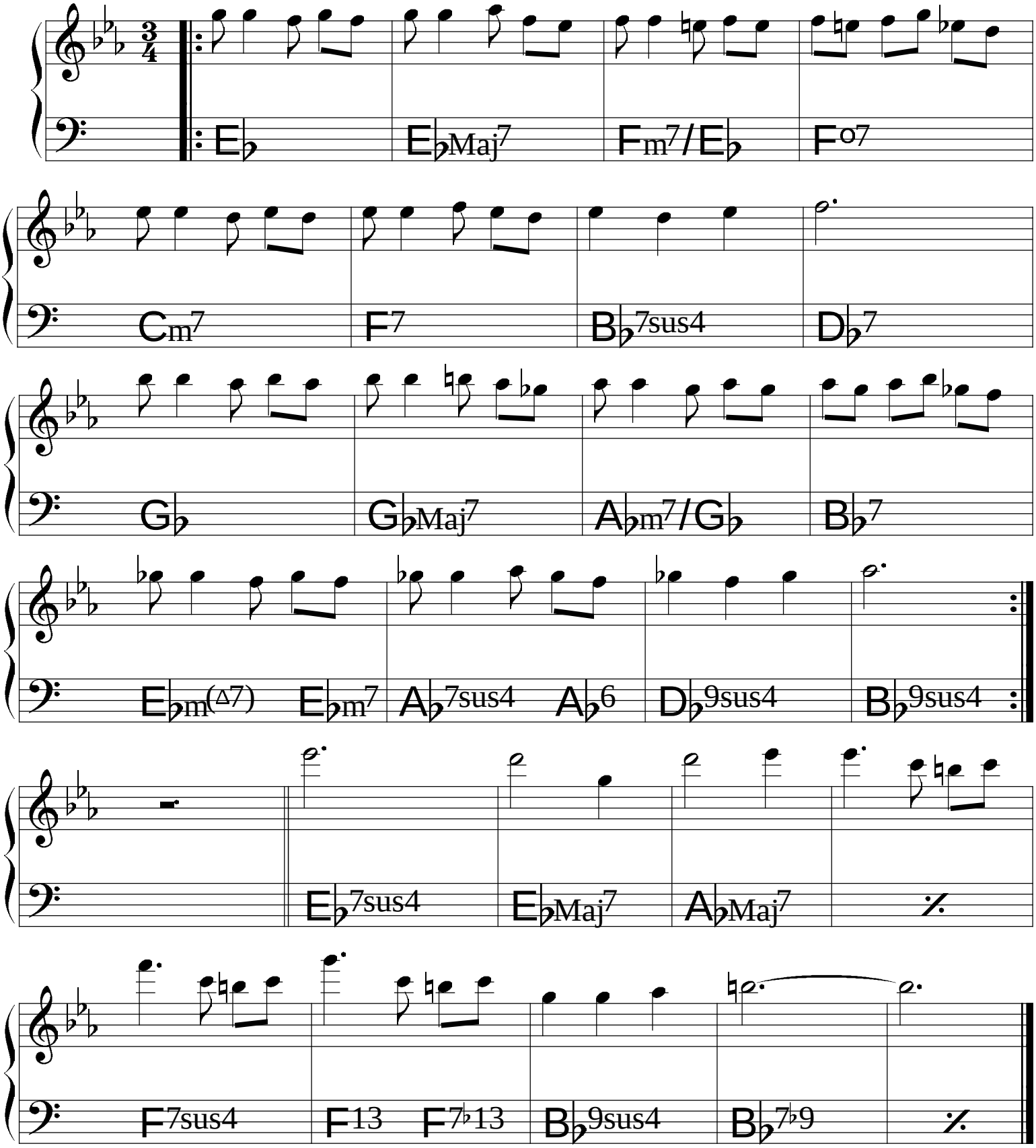

Tintim por tintim

(Bossa)

Haroldo Barbosa
& Geraldo Jacques

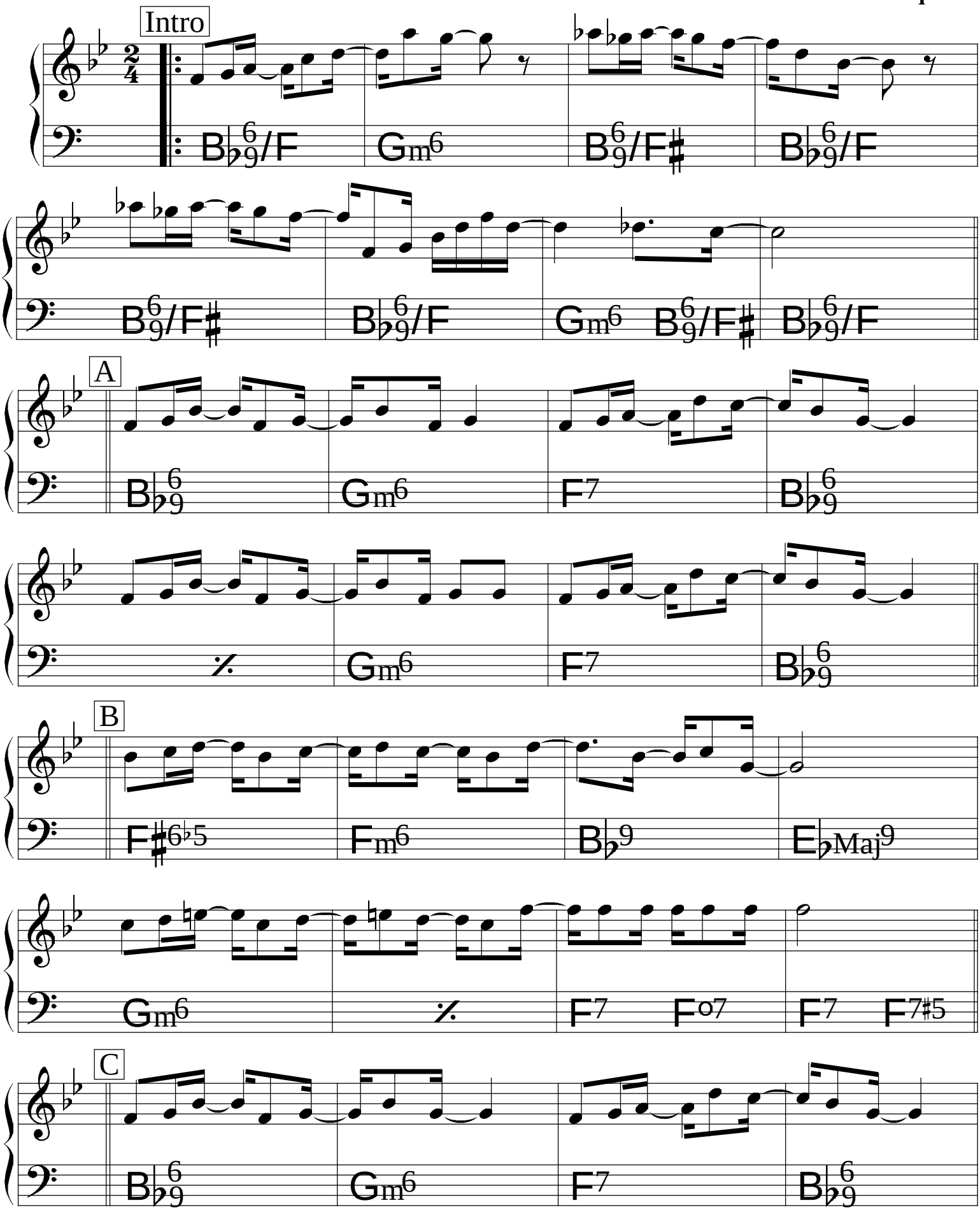

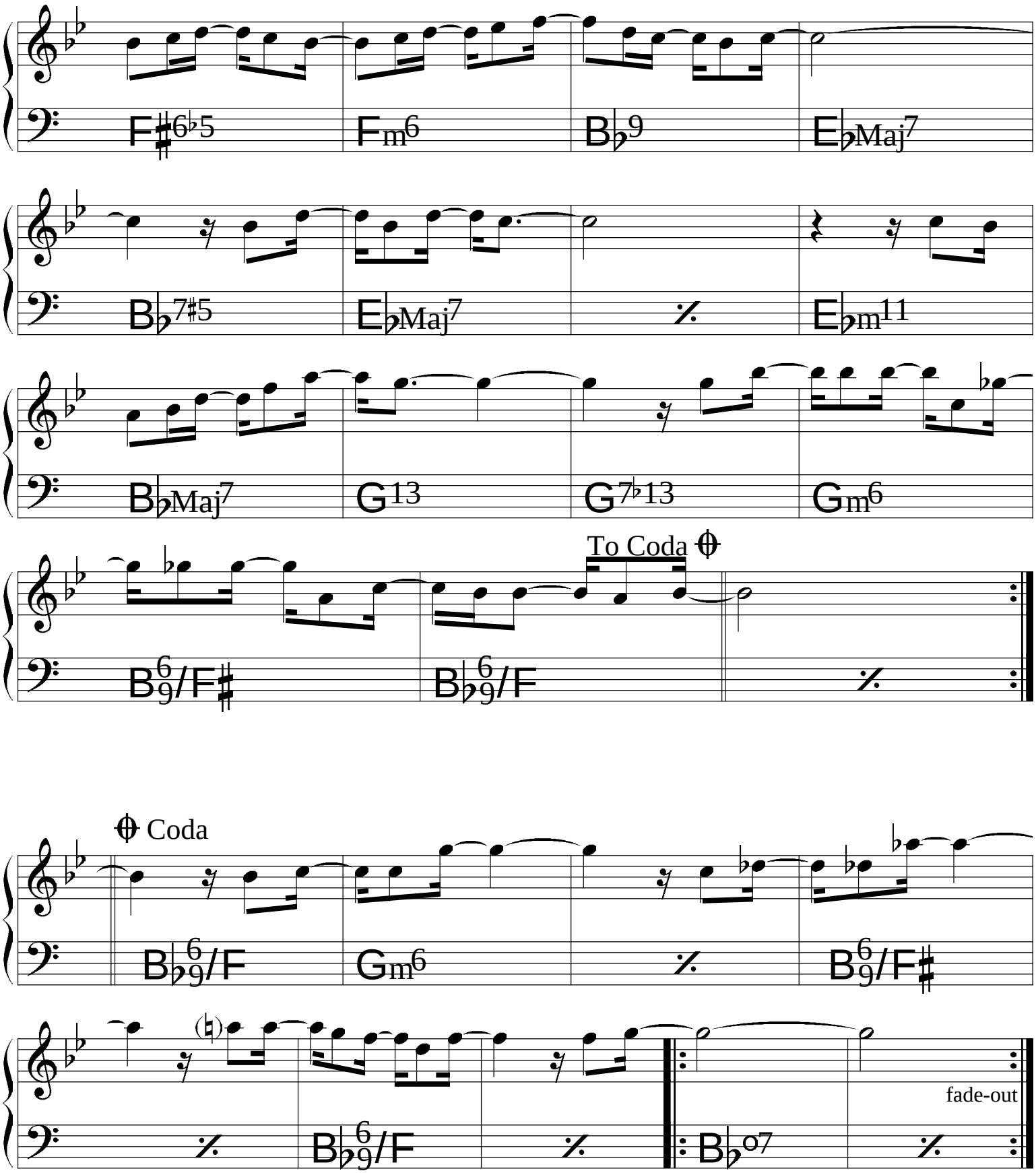
F♯6♭5
Fm6
B♭9
E♭Maj7
B♭7♯5
E♭Maj7
E♭m11
B♭Maj7
G13
G7♭13
Gm6
To Coda
B♭6/9/F♯
B♭6/9/F
Coda
B♭6/9/F
Gm6
B♭6/9/F♯
B♭6/9/F
B♭o7
fade-out

(Bossa)

Triste

Tom Jobim

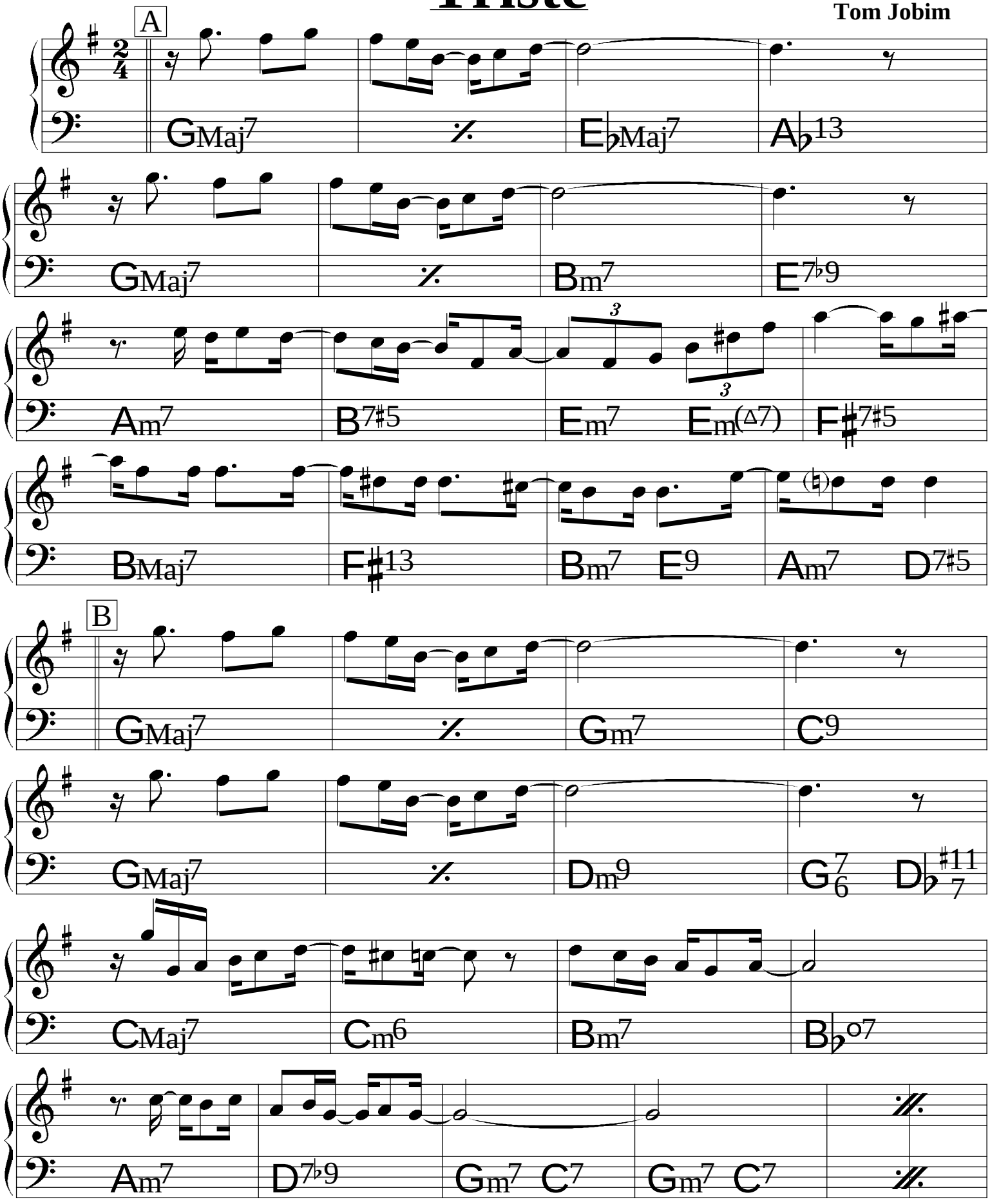

Tristeza de nós dois

(Bossa)

Maurício Einhorn,
Durval Ferreira & Bebeto.

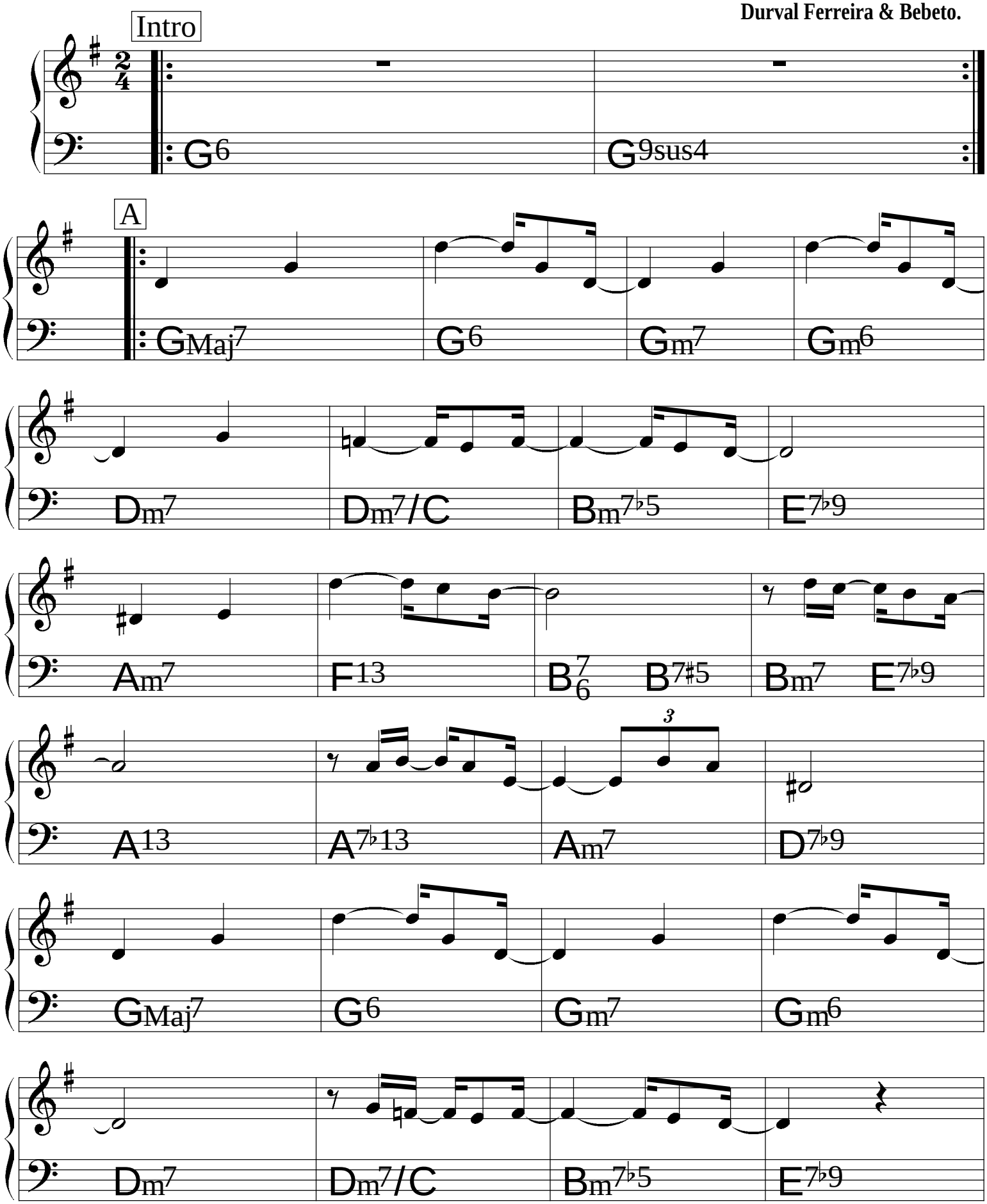

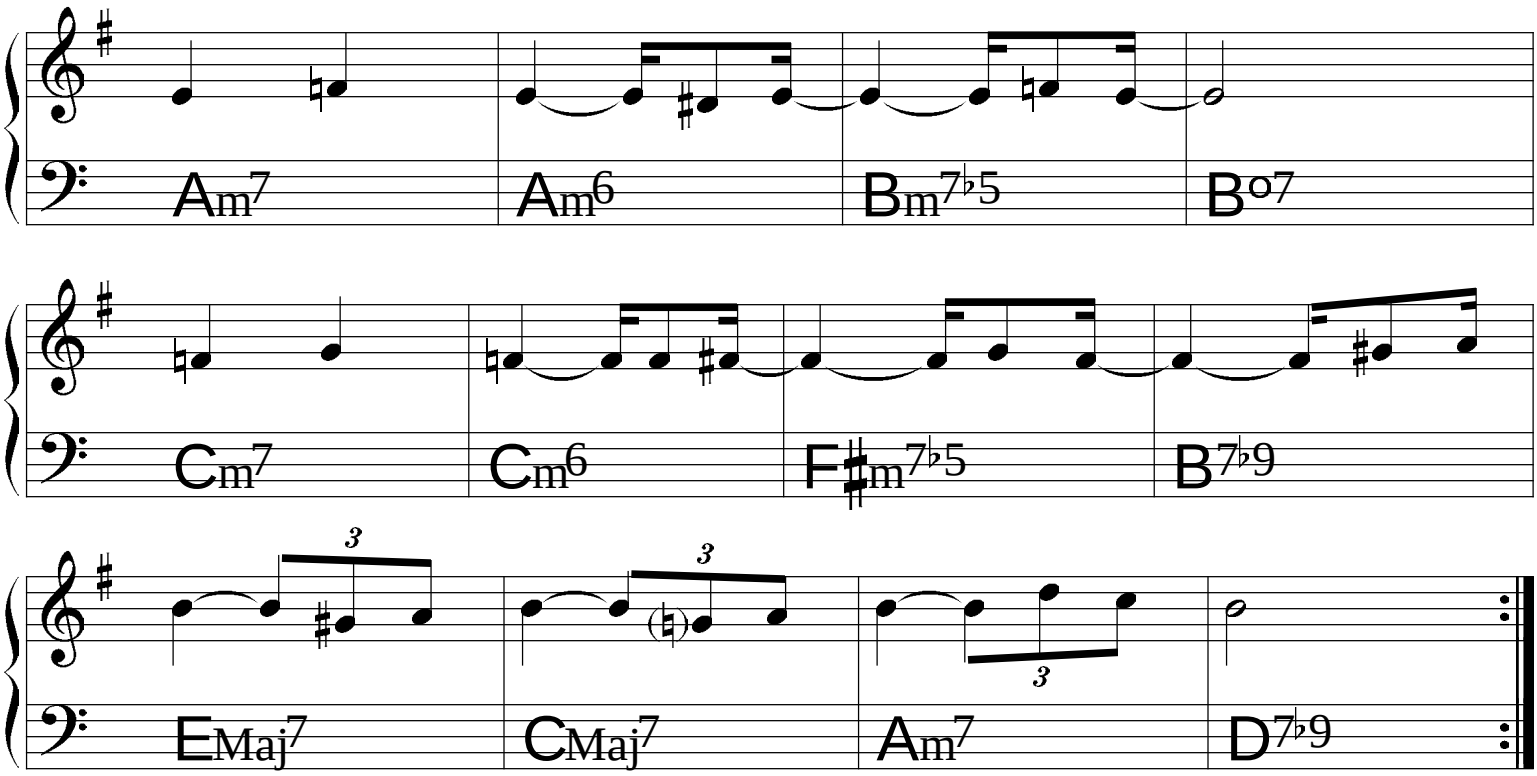
Am7
Am6
Bm7♭5
B°7
Cm7
Cm6
F♯m7♭5
B7♭9
EMaj7
CMaj7
Am7
D7♭9

Trocando em miúdos

Francis Hime &
Chico Buarque

(Bossa)

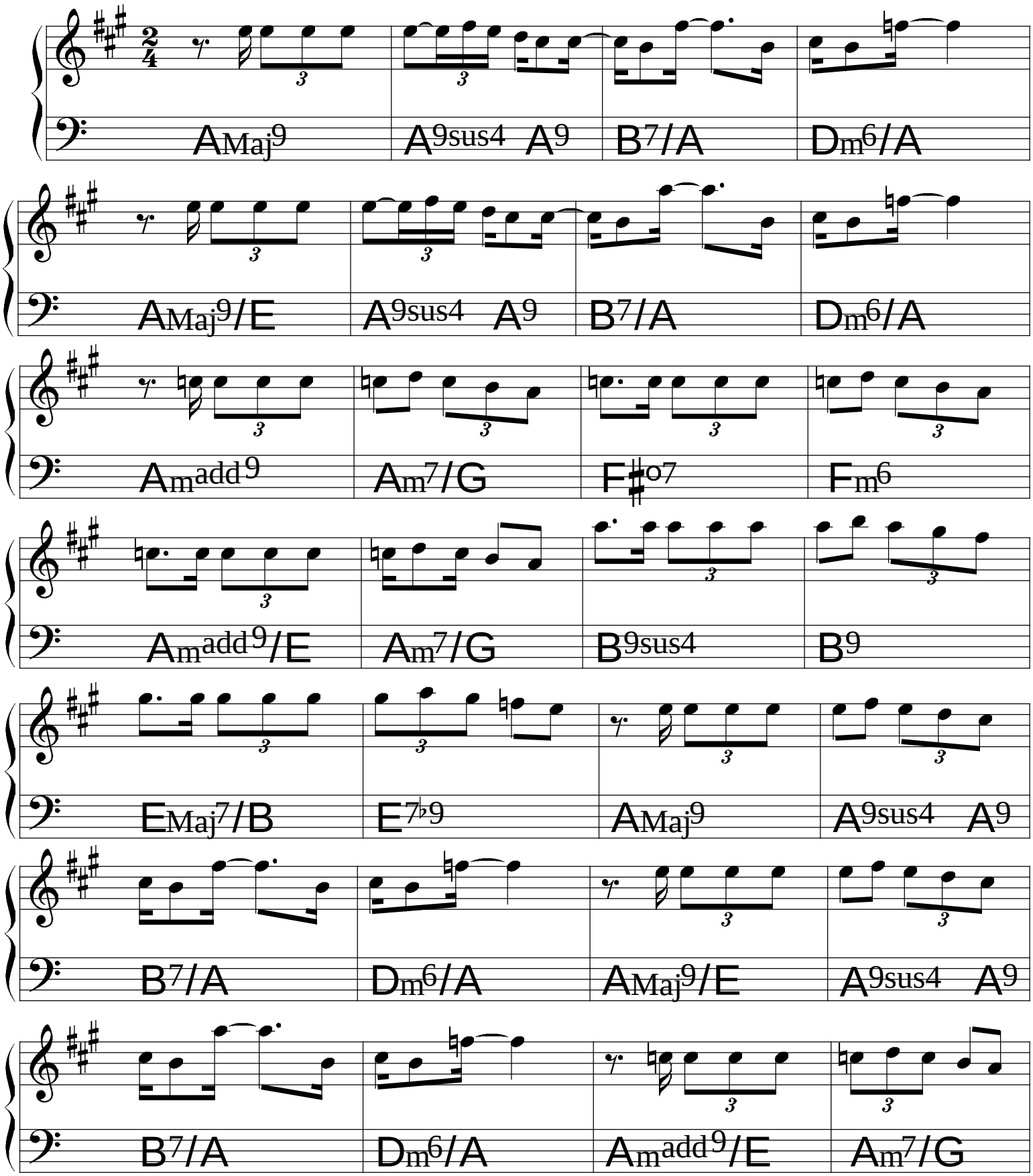

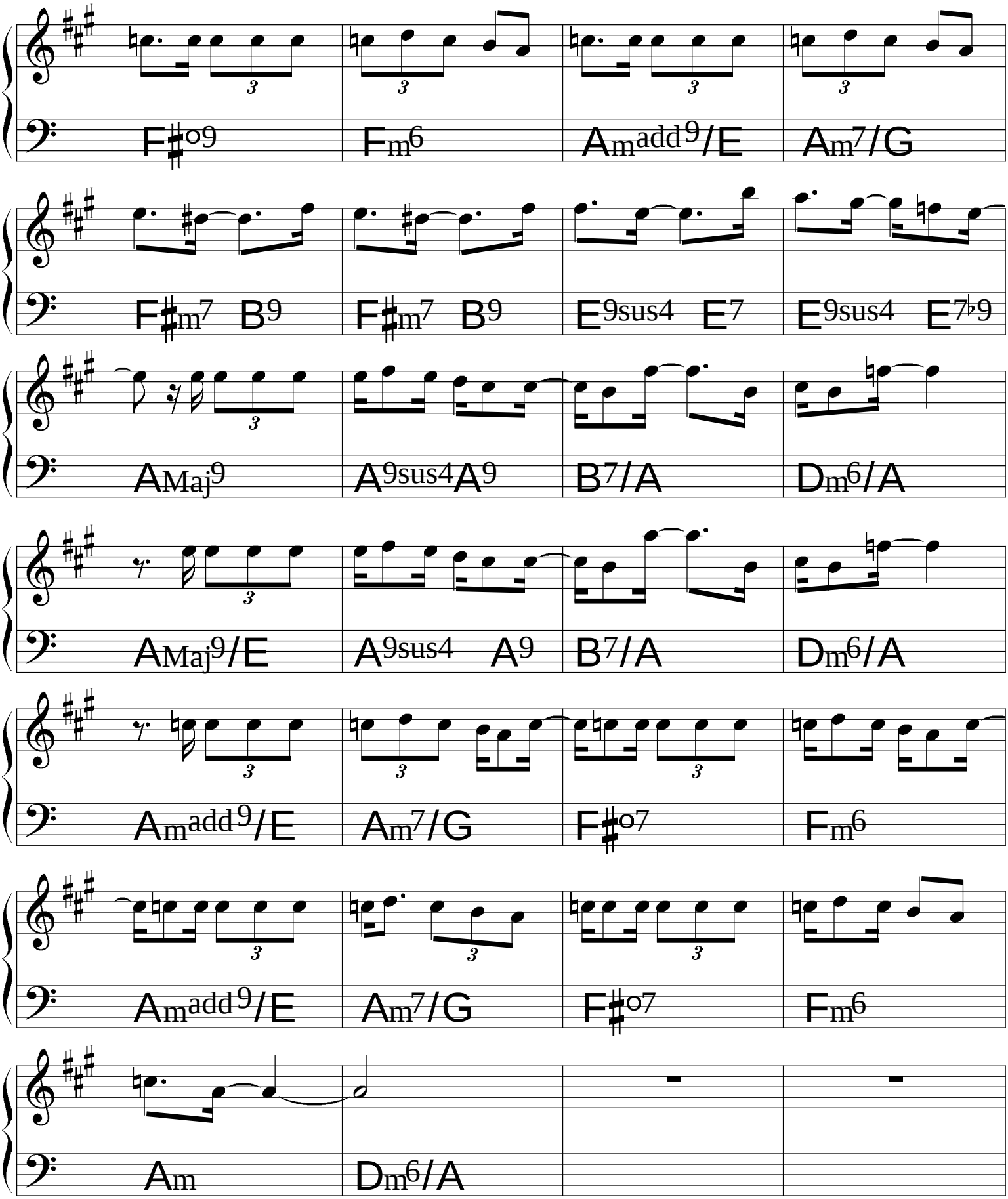
F♯o9
Fm6
Amadd9/E
Am7/G
F♯m7 B9
F♯m7 B9
E9sus4 E7
E9sus4 E7♭9
AMaj9
A9sus4A9
B7/A
Dm6/A
AMaj9/E
A9sus4 A9
B7/A
Dm6/A
Amadd9/E
Am7/G
F♯o7
Fm6
Amadd9/E
Am7/G
F♯o7
Fm6
Am
Dm6/A

(Choro Vivo) **A**

Um a Zero

Pixinguinha &
Benedito Lacerda

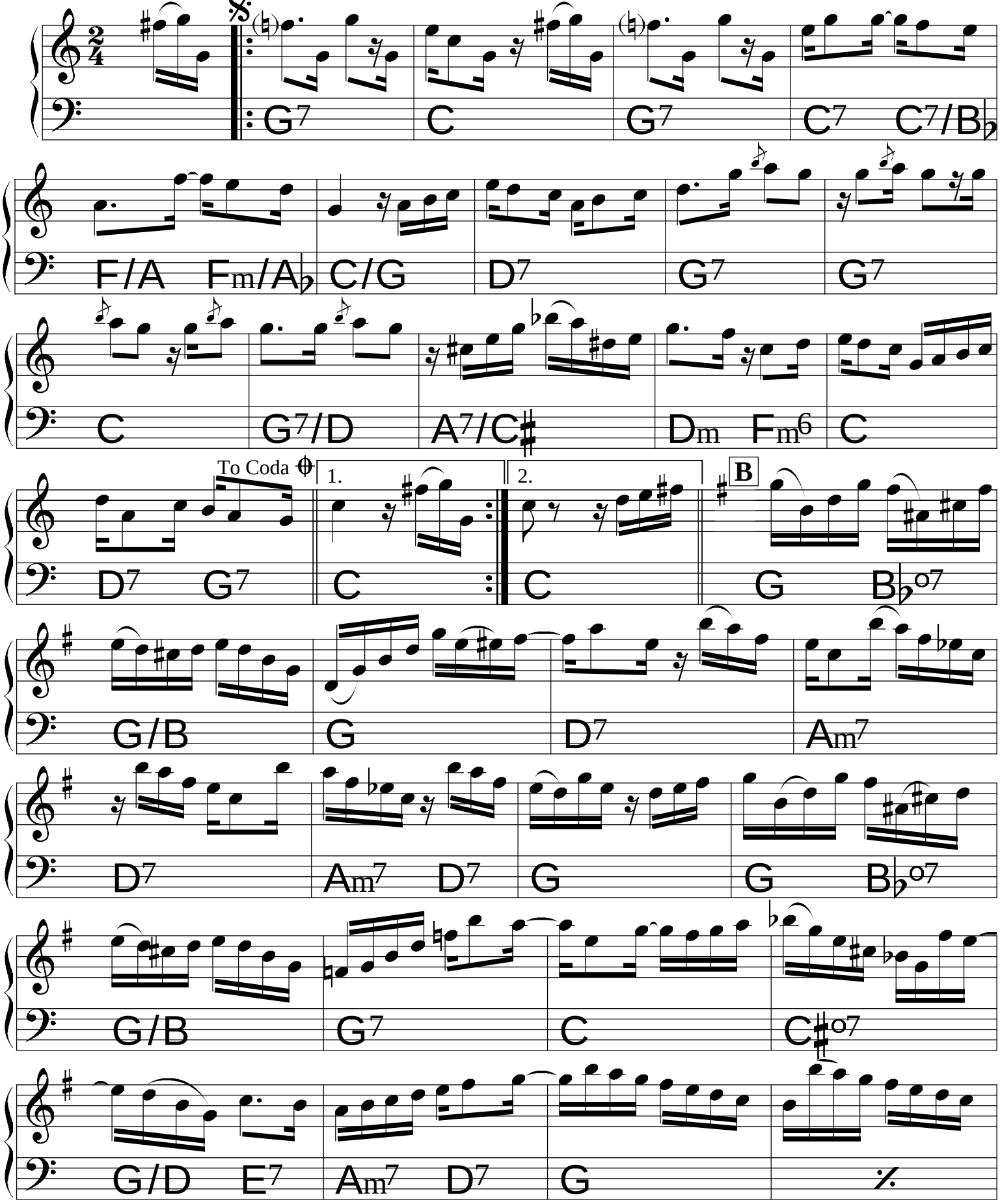

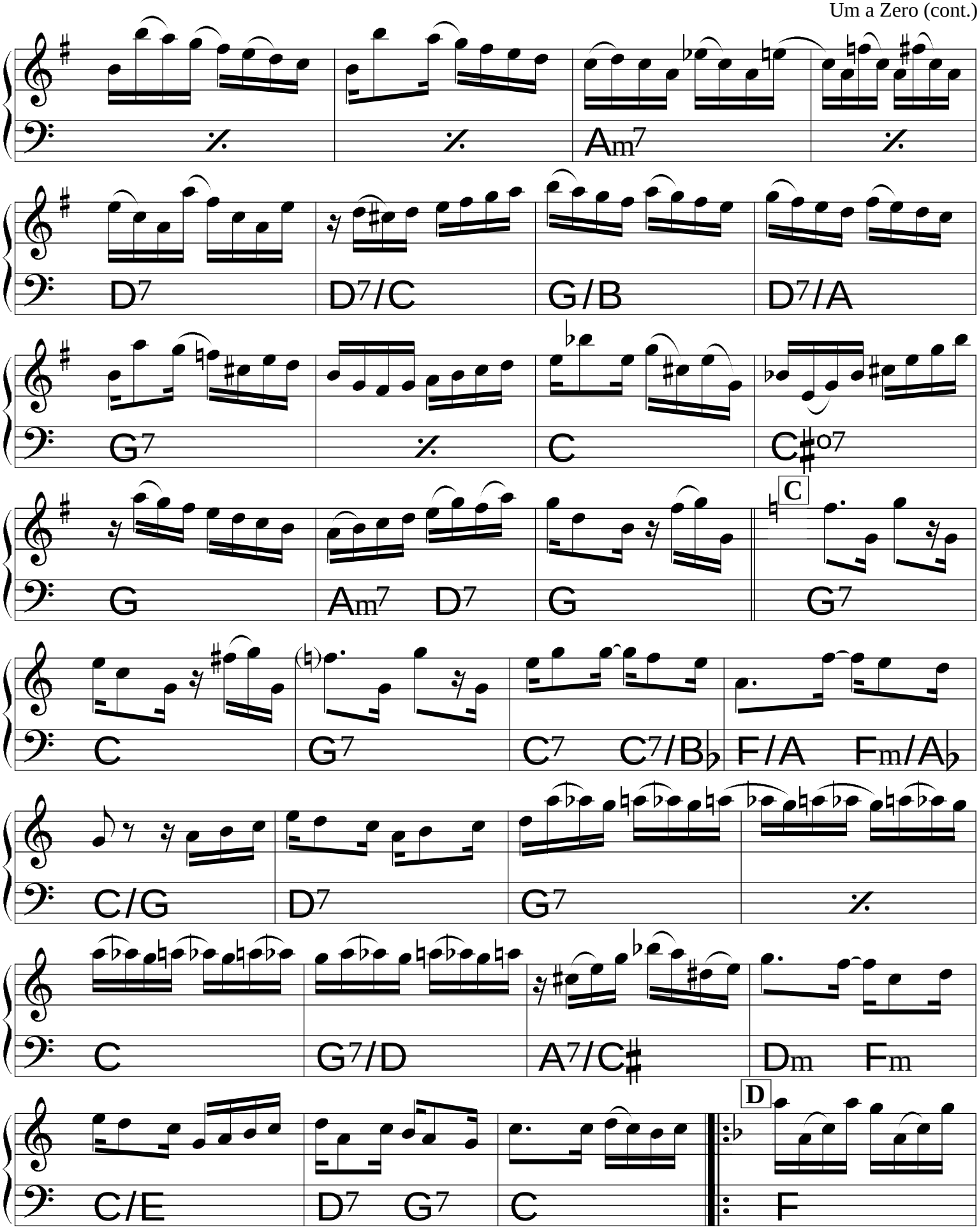
Am7
D7
D7/C
G/B
D7/A
G7
C
C#o7
G
Am7 D7
G
C
G7
C
G7
C7 C7/Bb
F/A Fm/Ab
C/G
D7
G7
C
G7/D
A7/C#
Dm Fm
C/E
D7 G7
C
D
F

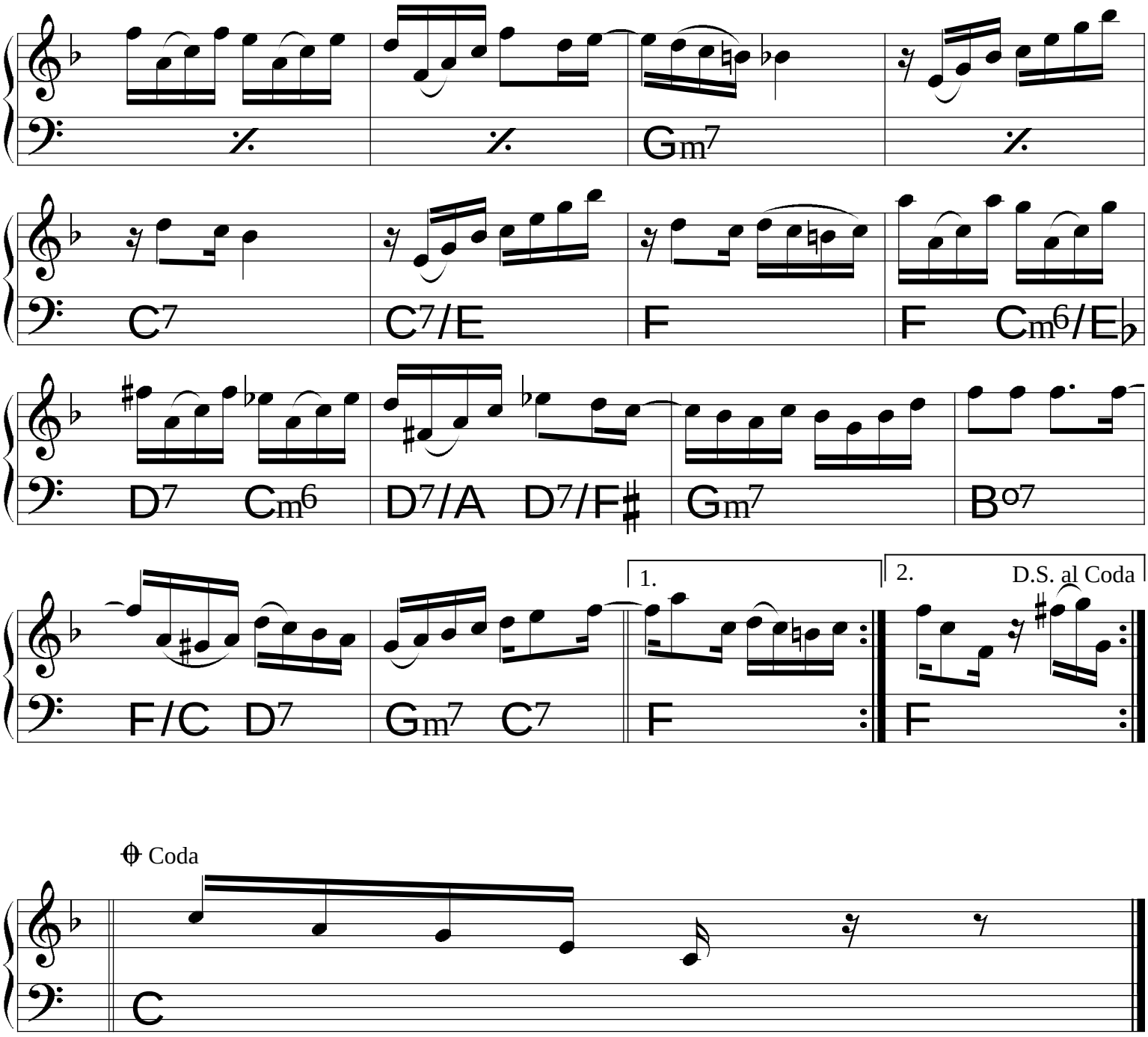
Gm7
C7
C7/E
F
F Cm6/E♭
D7 Cm6
D7/A D7/F♯
Gm7
B°7
F/C D7
Gm7 C7
1.
F
2.
D.S. al Coda
F

Coda
C

(Bossa)

Vagamente

Roberto Menescal
& Ronaldo Bôscoli

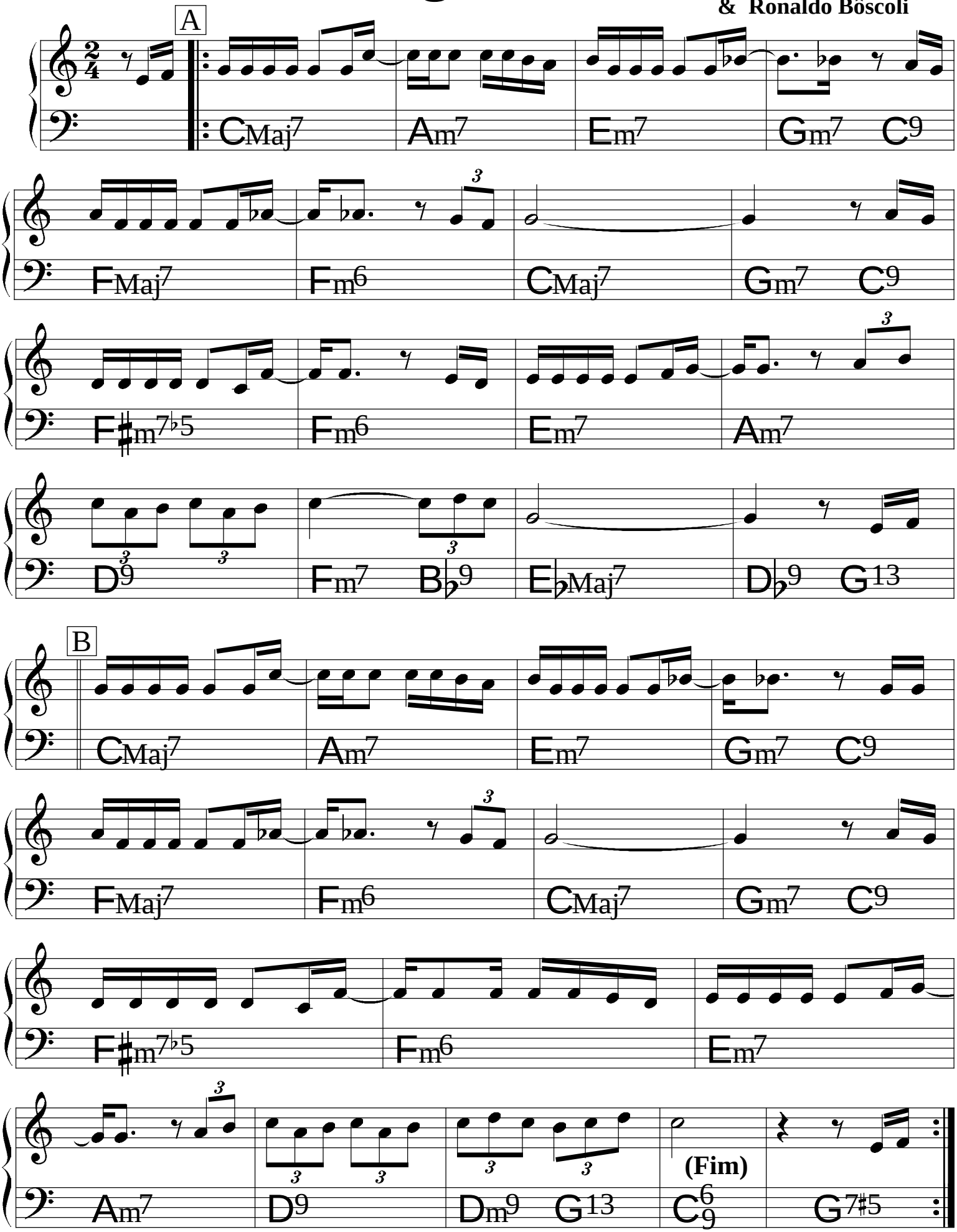

Vála-me !

Flavio Goulart

♩ = 144

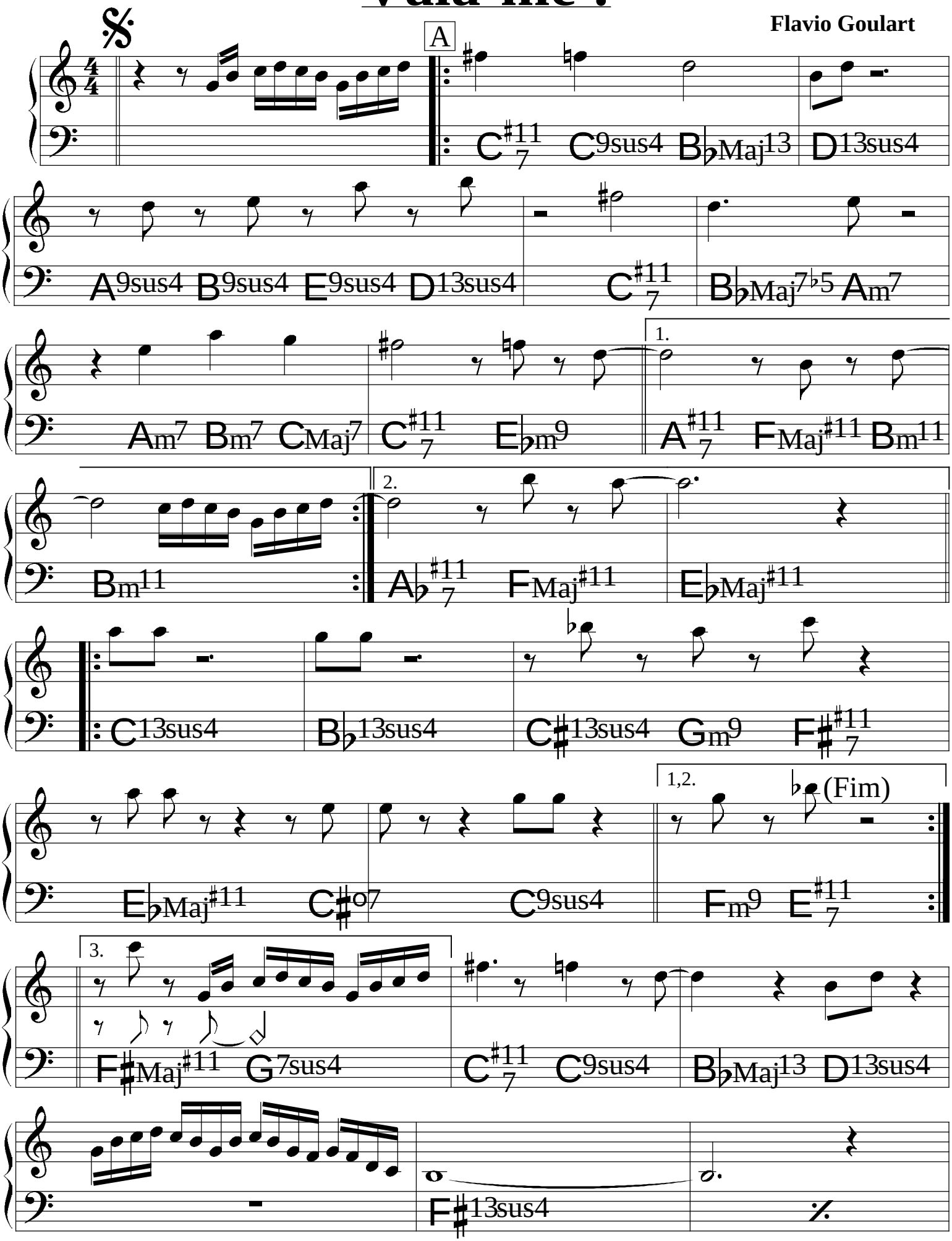

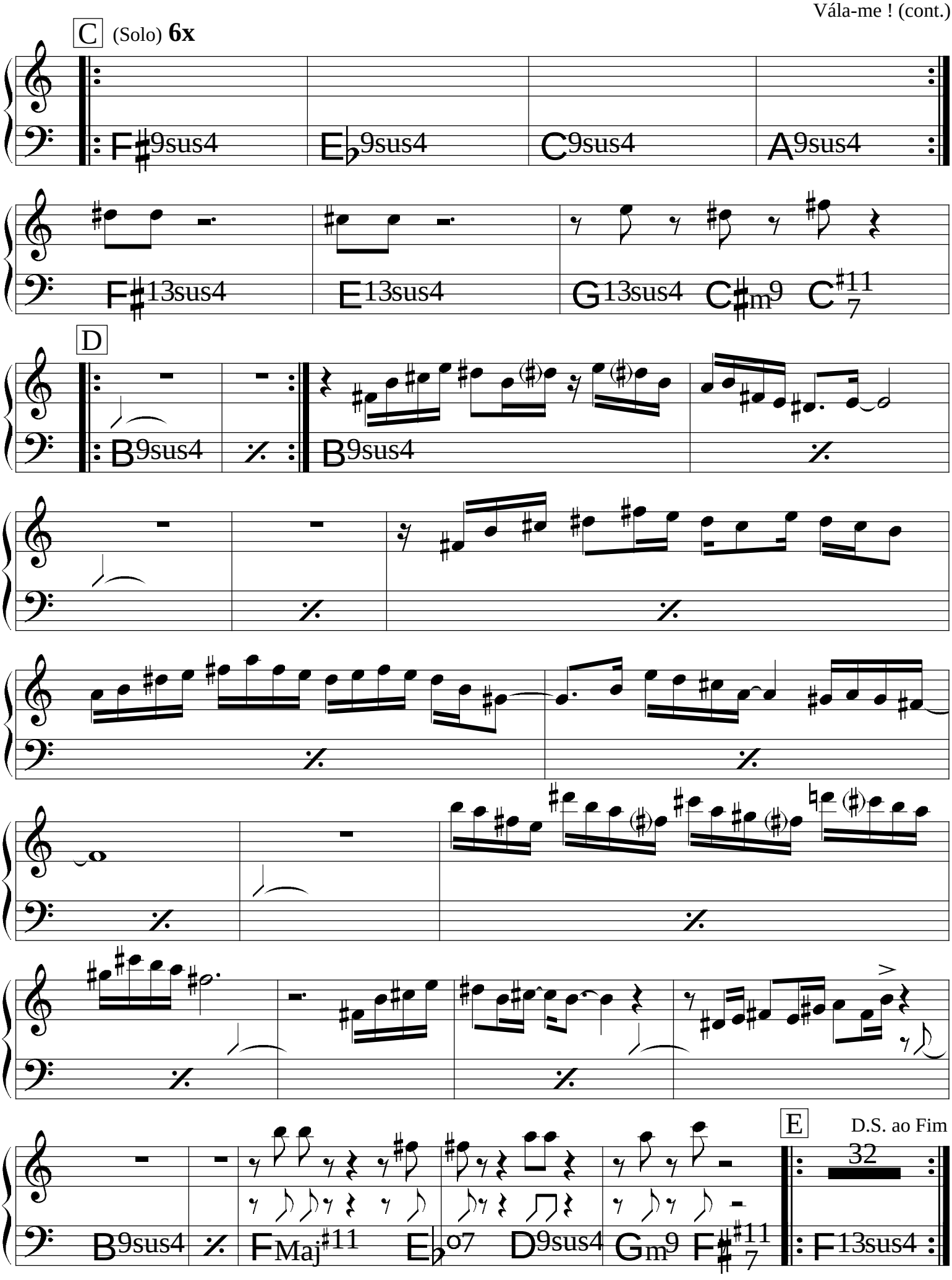

© 1990 **Mocambo Music.** Flavio Goulart.

All Rights Reserved. Copyright International Secured.

Vidigal

Oberdan Magalhães

(Samba) ♩= 98

ad lib.

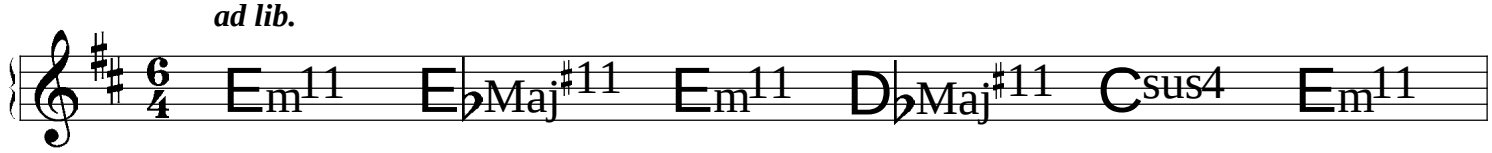

Intro

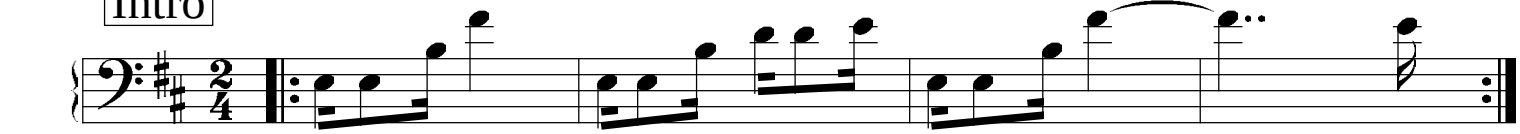

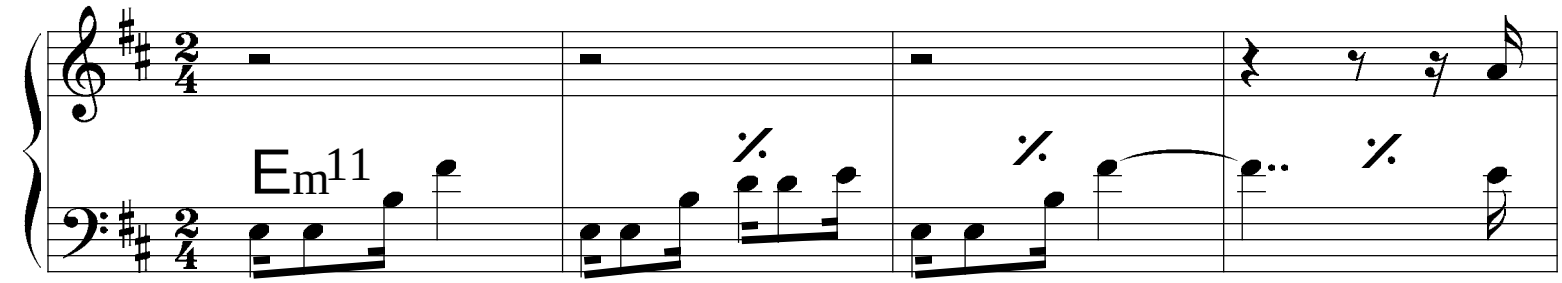

A

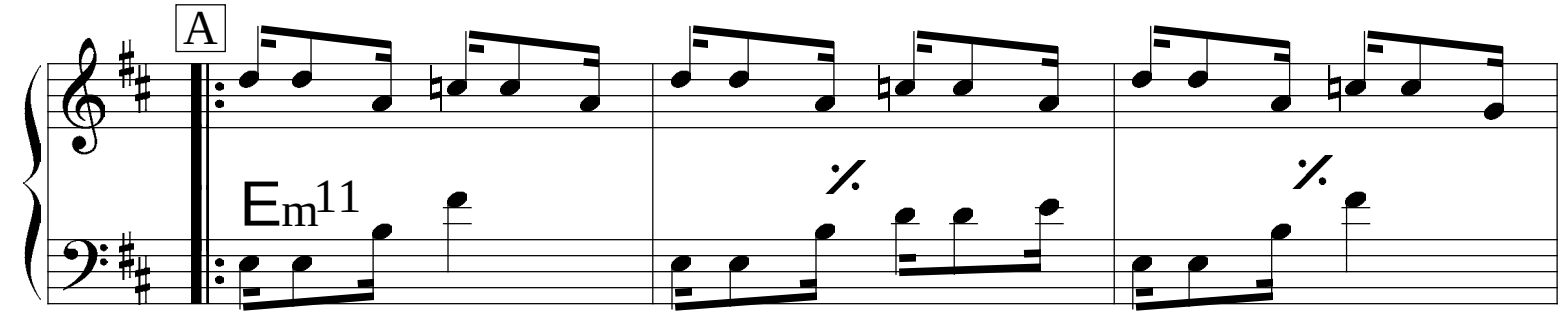

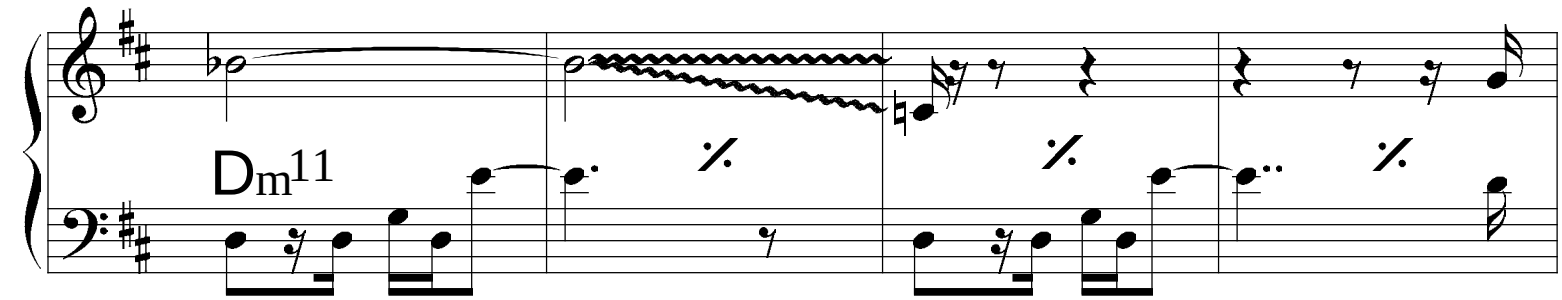

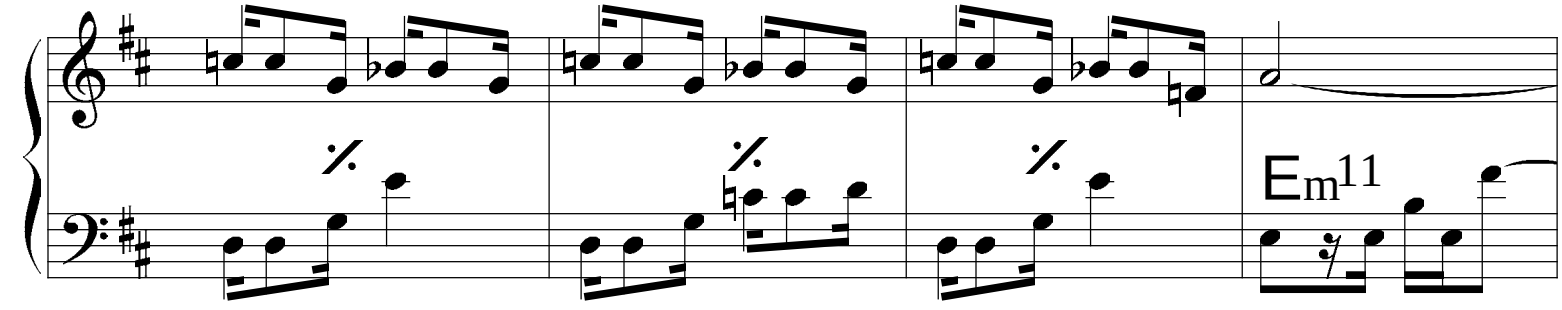

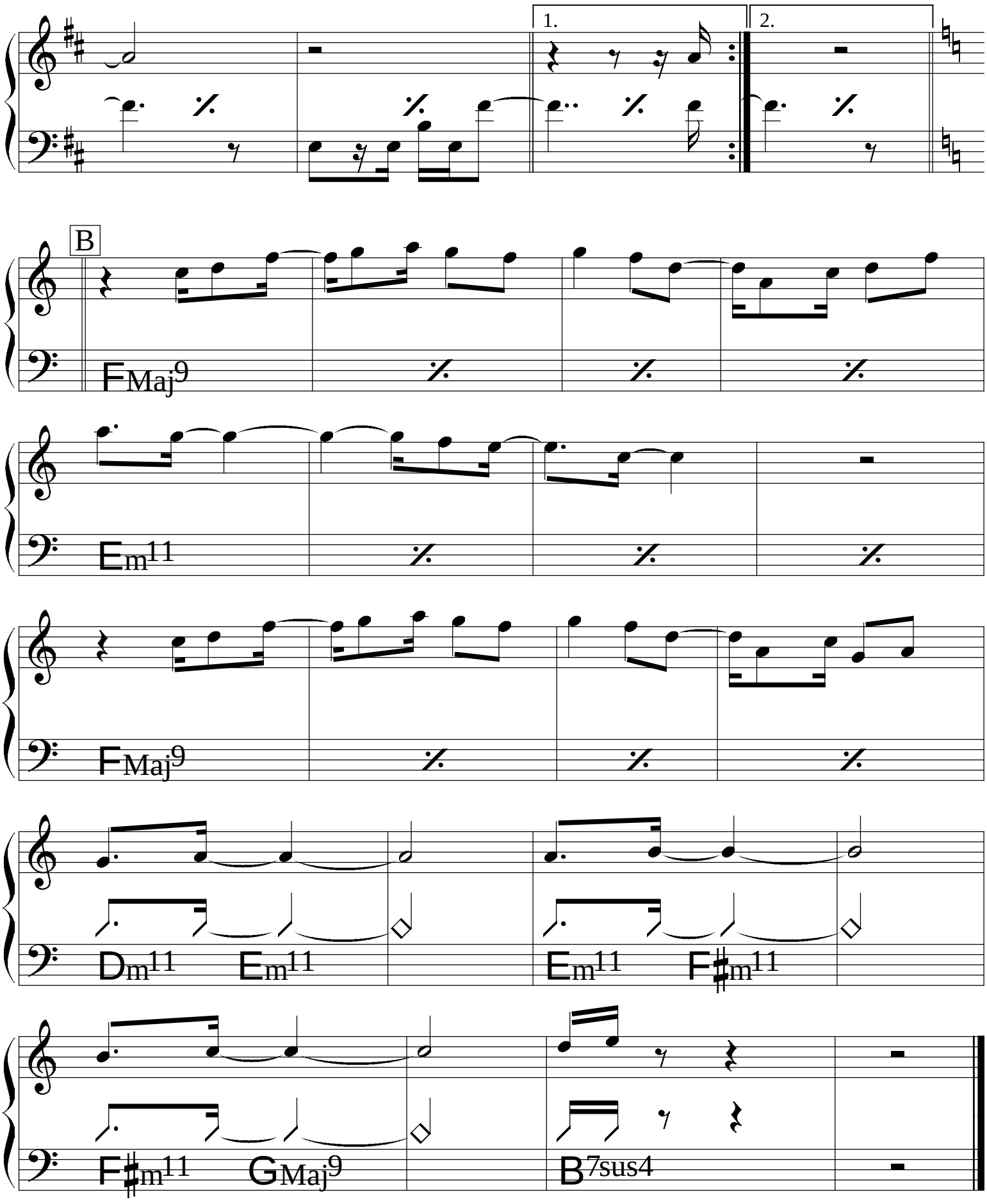
1.
2.
B
FMaj9
Em11
FMaj9
Dm11
Em11
Em11
F♯m11
F♯m11
GMaj9
B7sus4

(Bossa)

Vivo sonhando

Tom Jobim

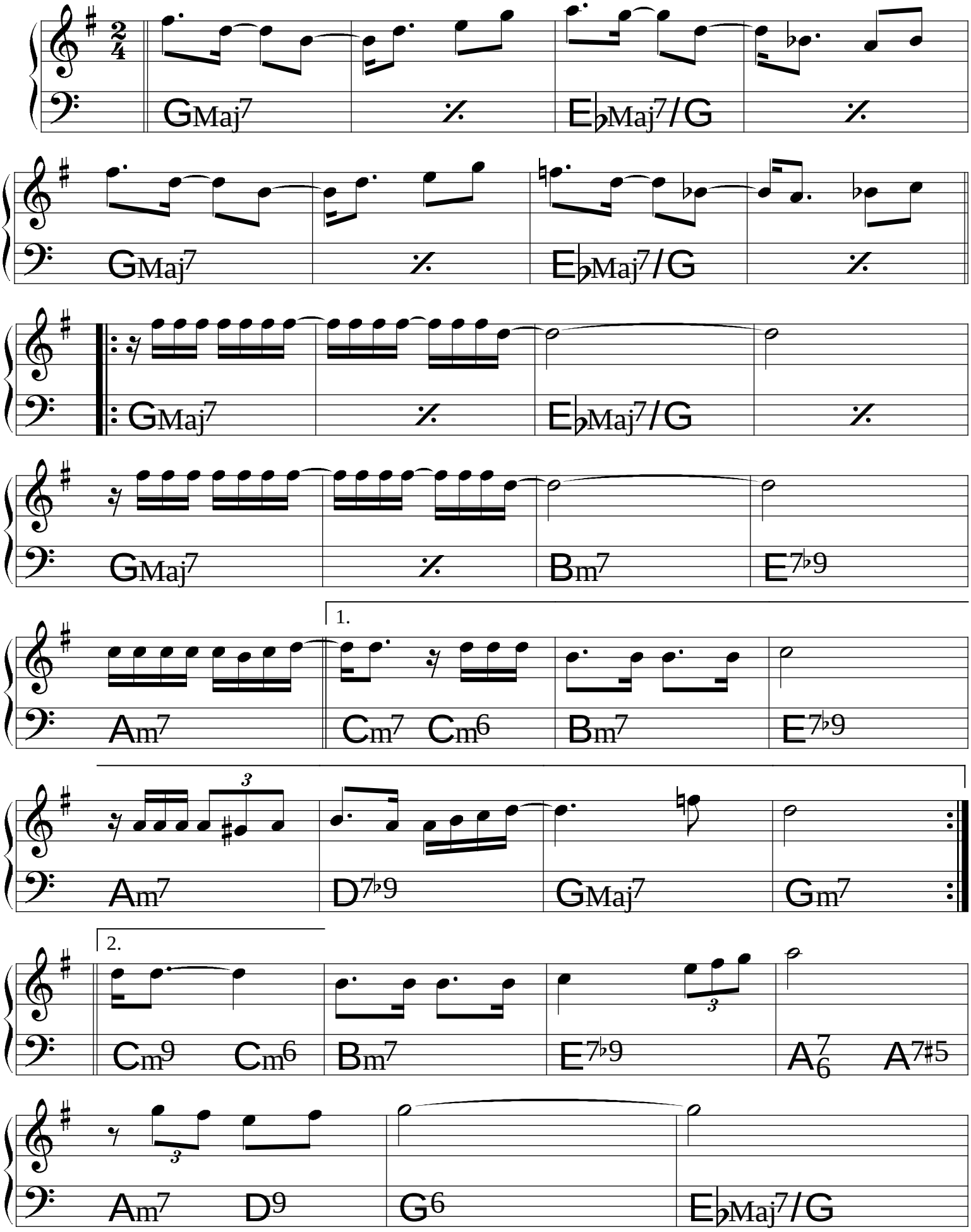

Você é Linda

Caetano Veloso

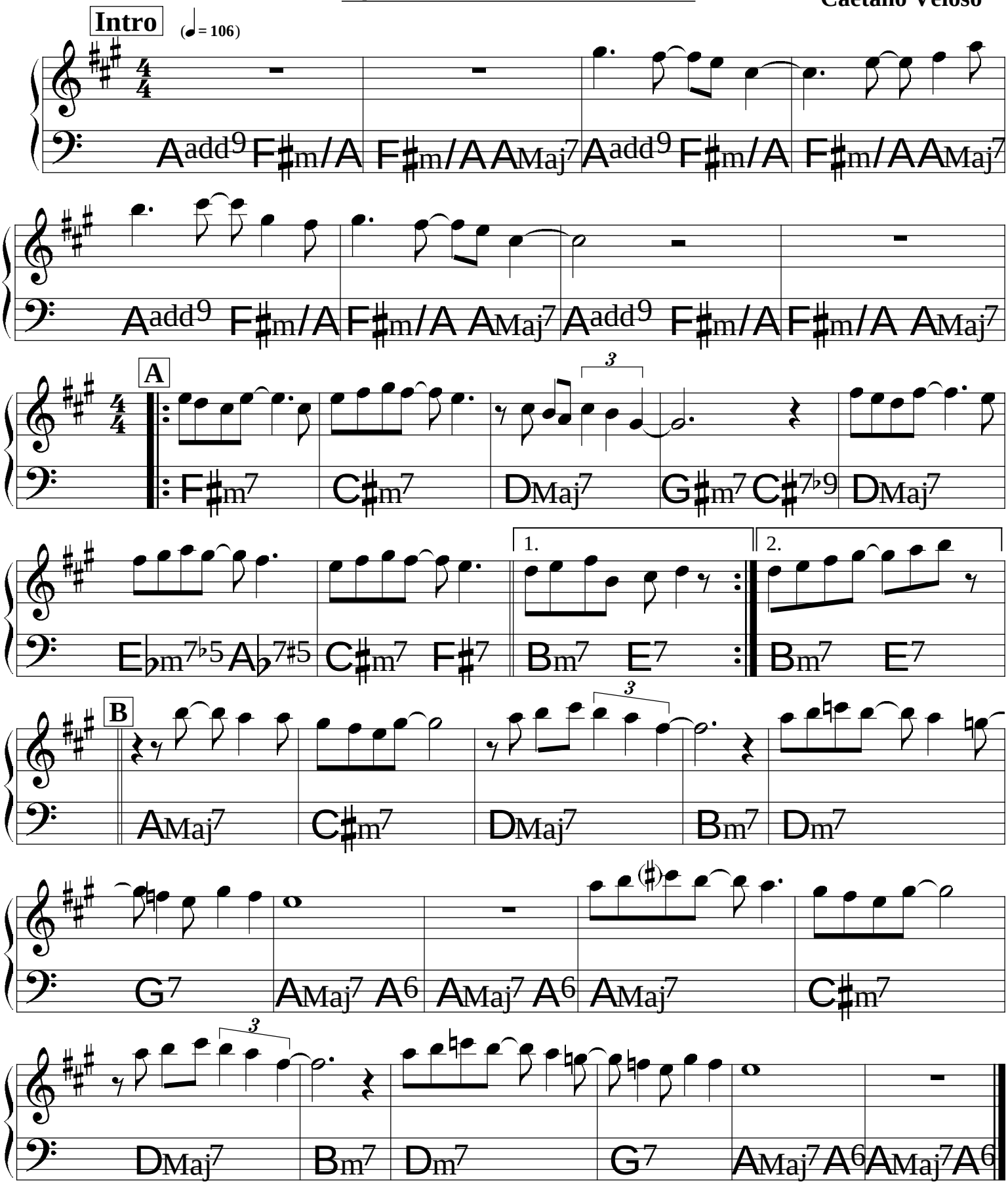

(Bossa)

Você

Roberto Menescal
& Ronaldo Bôscoli

(♩= 76)

A

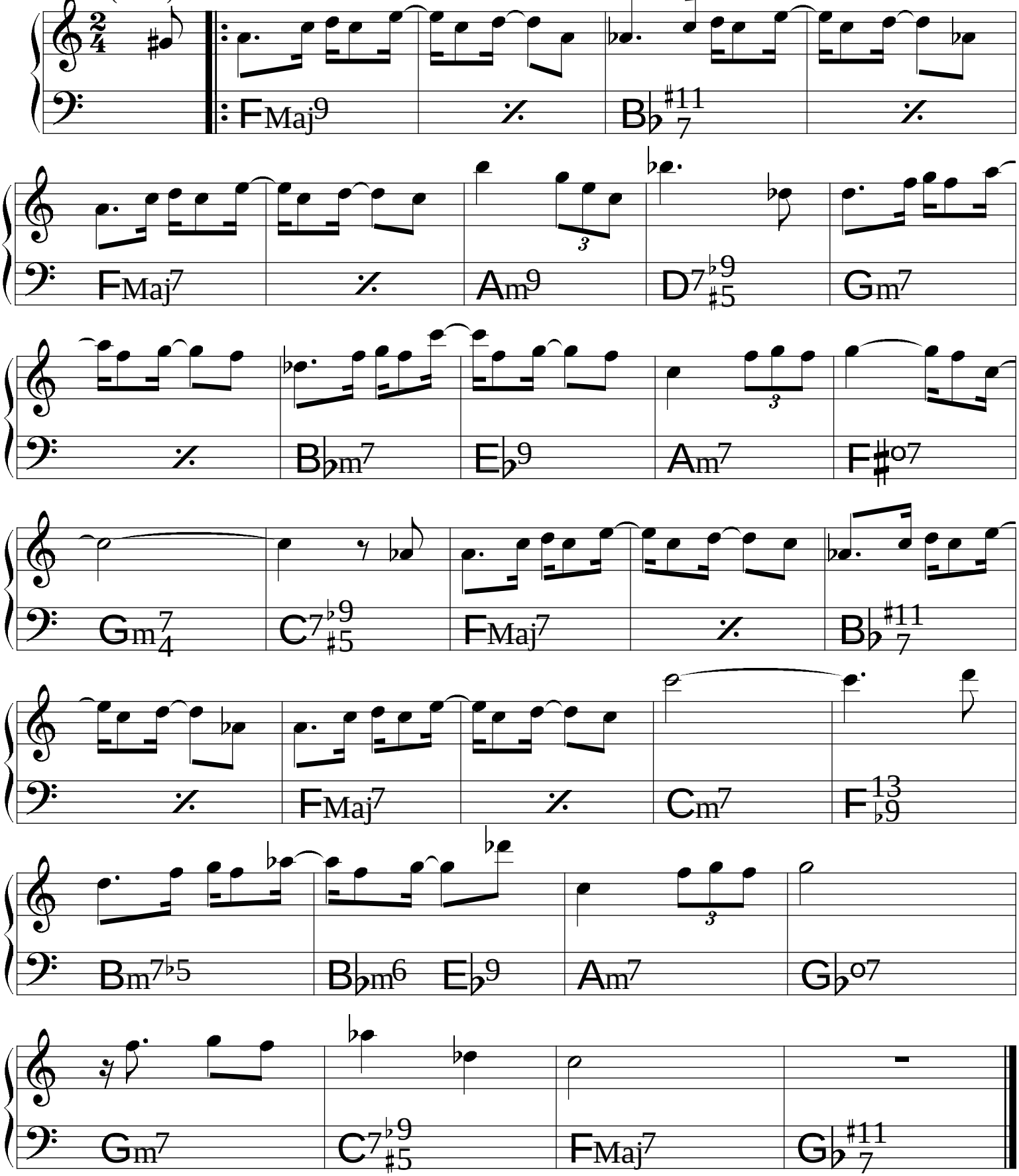

(Bossa)

Você e Eu

Carlos Lyra
& Vinícius de Moraes

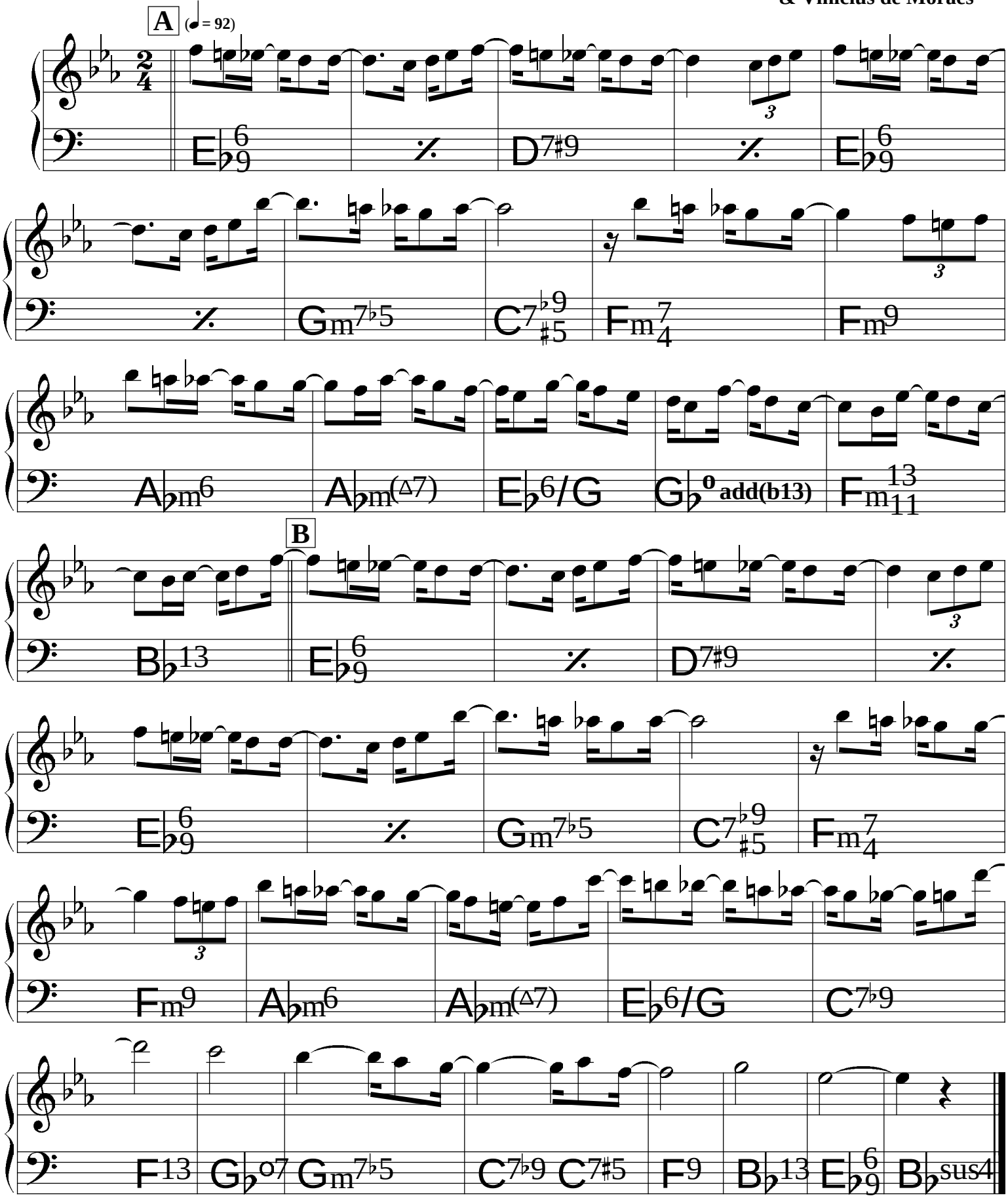

Vôo dos Urubus

♩ = 148

Toninho Horta

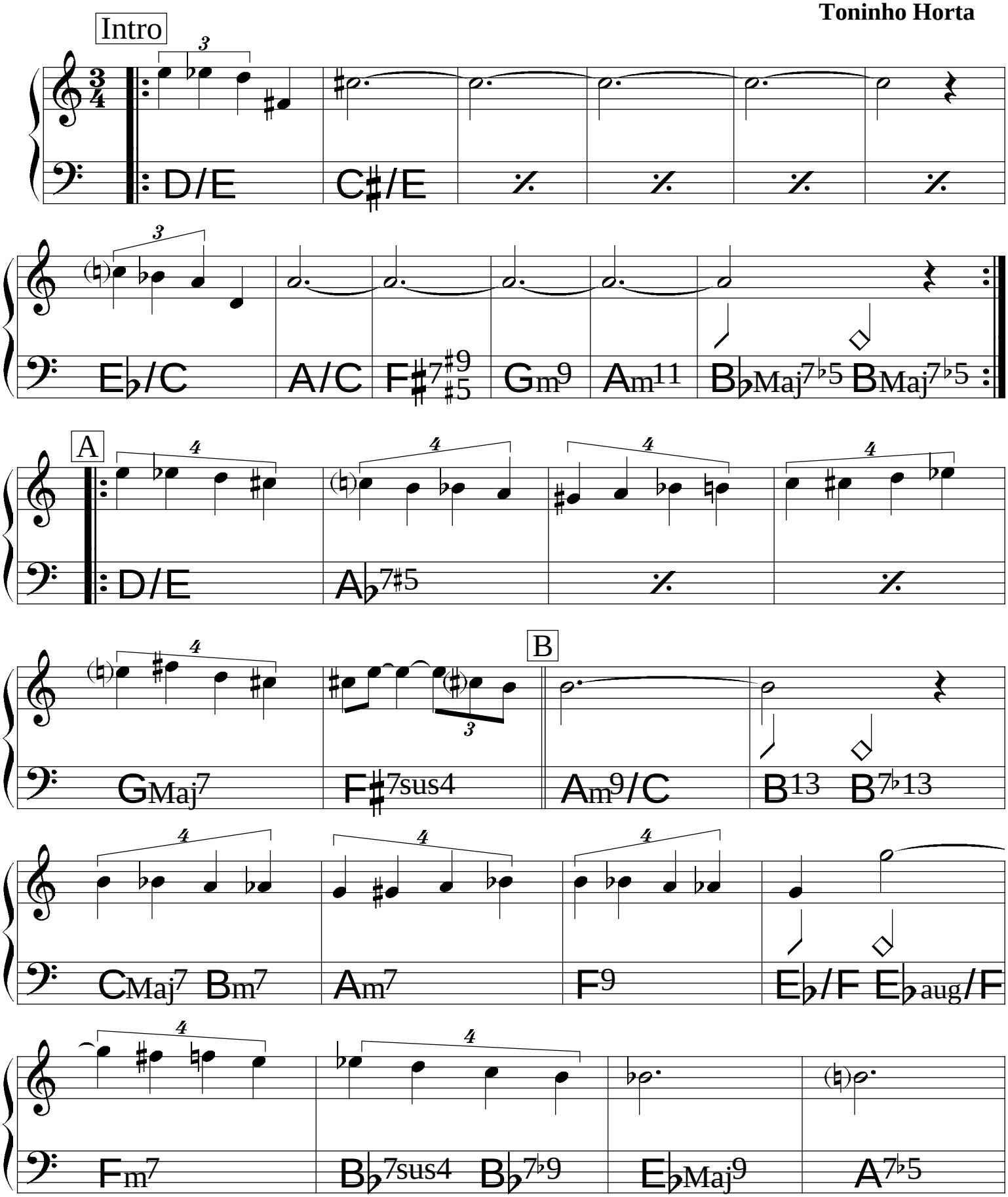

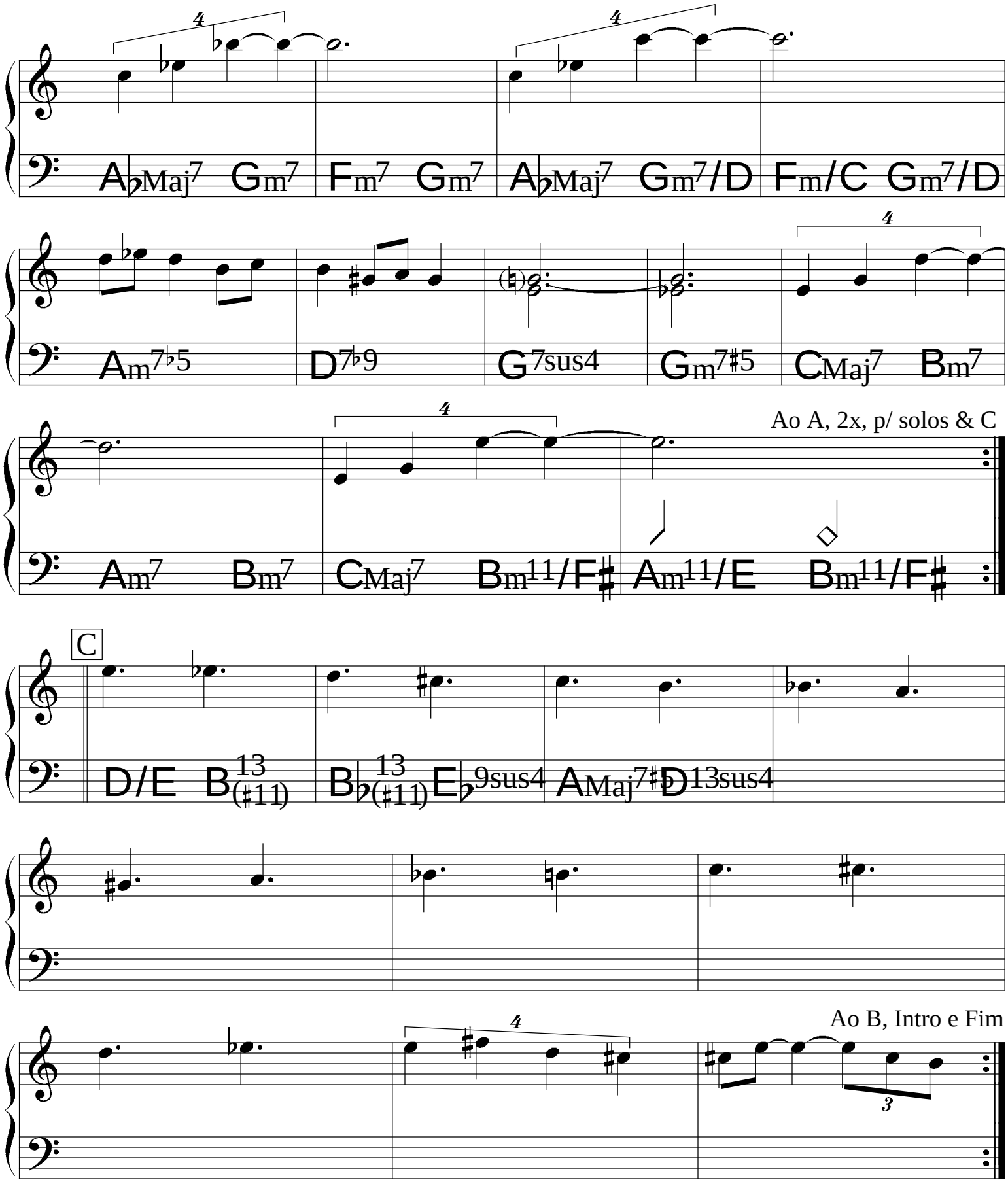
A♭Maj7 Gm7 Fm7 Gm7
A♭Maj7 Gm7/D Fm/C Gm7/D
Am7♭5 D7♭9 G7sus4 Gm7♯5 CMaj7 Bm7
Ao A, 2x, p/ solos & C
Am7 Bm7 CMaj7 Bm11/F♯ Am11/E Bm11/F♯
C
D/E B13(♯11) B♭13(♯11) E♭9sus4 AMaj7♯D13sus4
Ao B, Intro e Fim

(Choro)

Vou Vivendo

Pixinguinha &
Benedito Lacerda

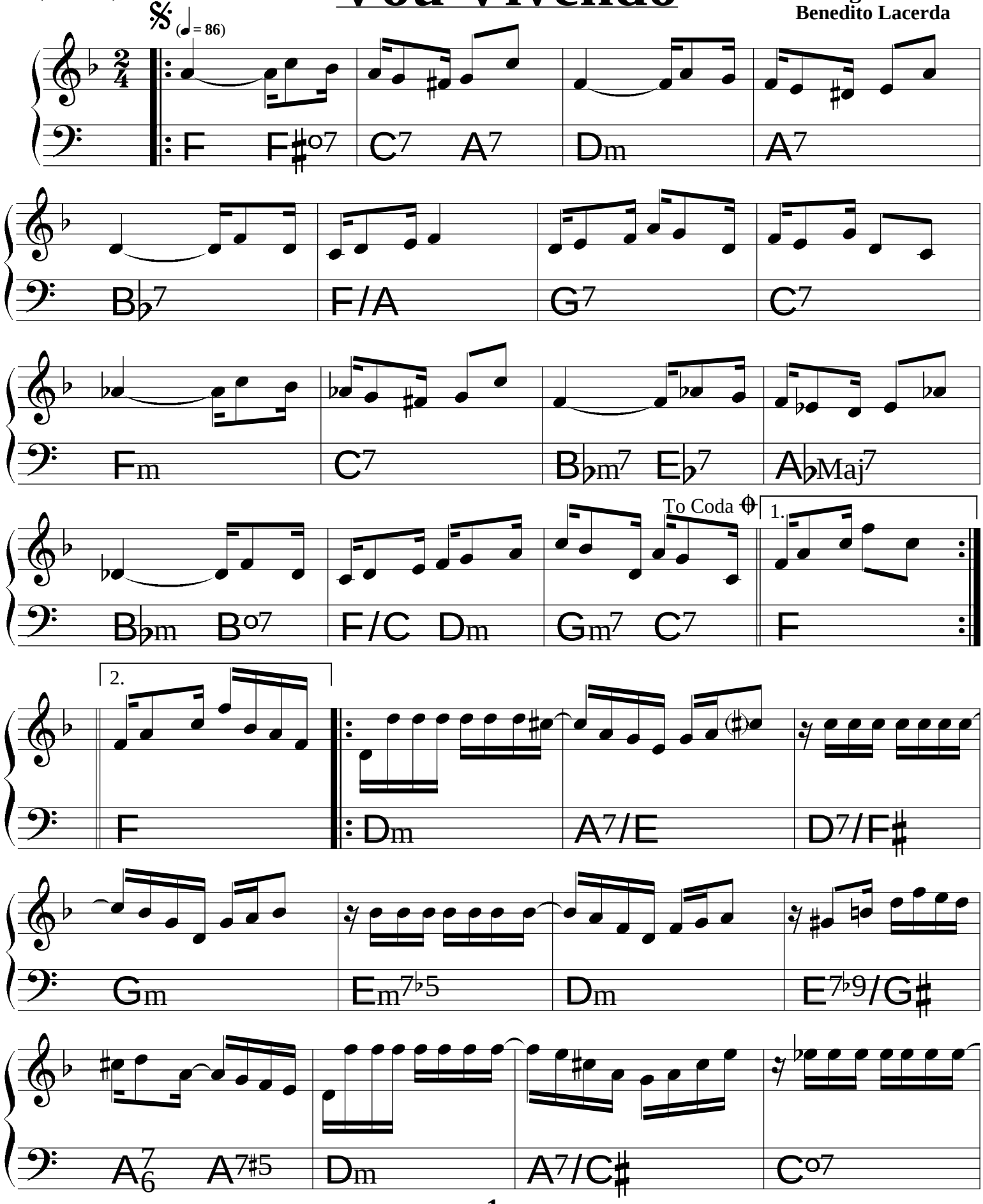

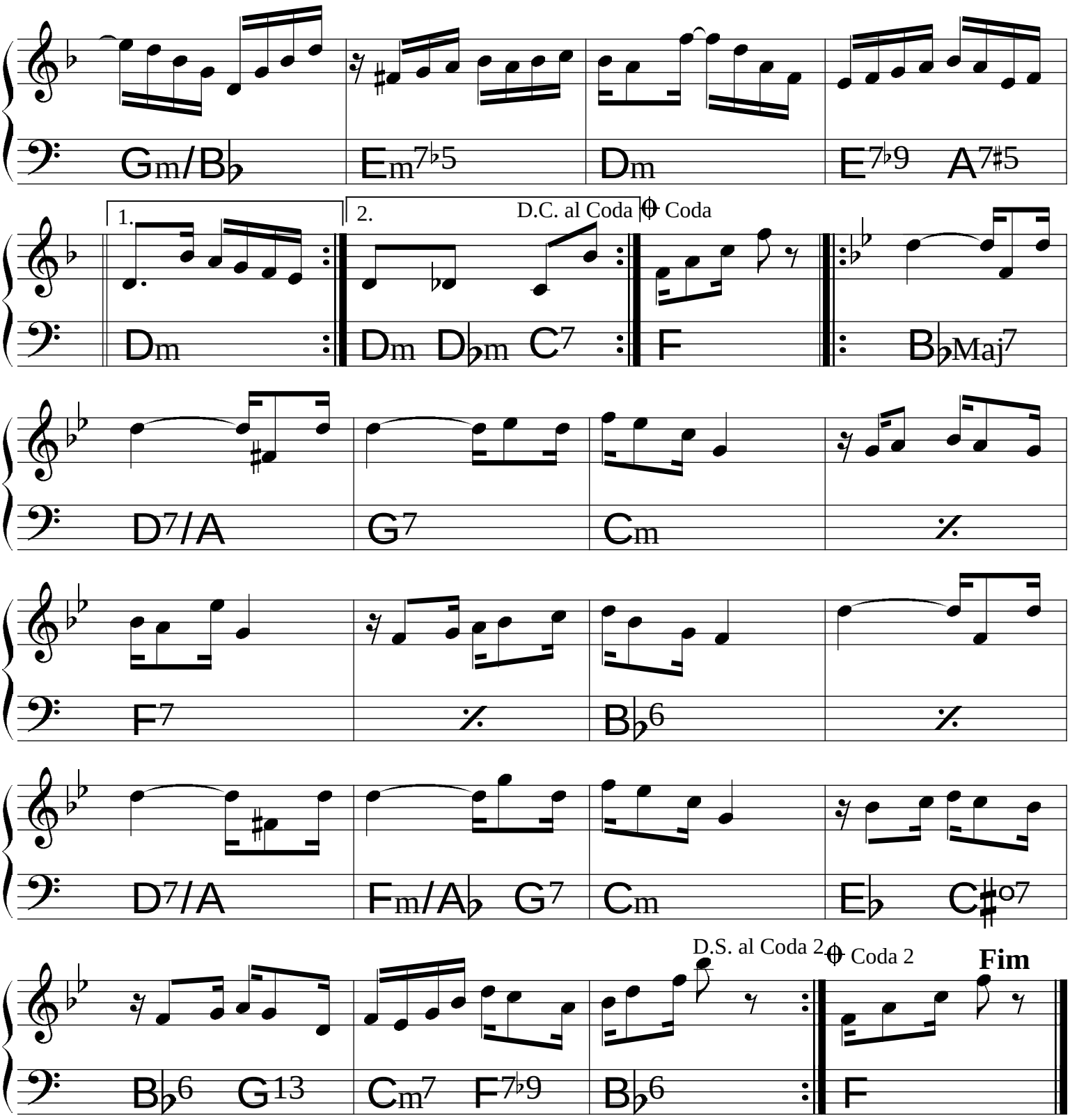
Gm/B♭
Em7♭5
Dm
E7♭9
A7♯5
1.
2.
D.C. al Coda
Coda
Dm
Dm
D♭m
C7
F
B♭Maj7
D7/A
G7
Cm
F7
B♭6
D7/A
Fm/A♭
G7
Cm
E♭
C♯o7
D.S. al Coda 2
Coda 2
Fim
B♭6
G13
Cm7
F7♭9
B♭6
F

(Bossa)

Wave

Tom Jobim

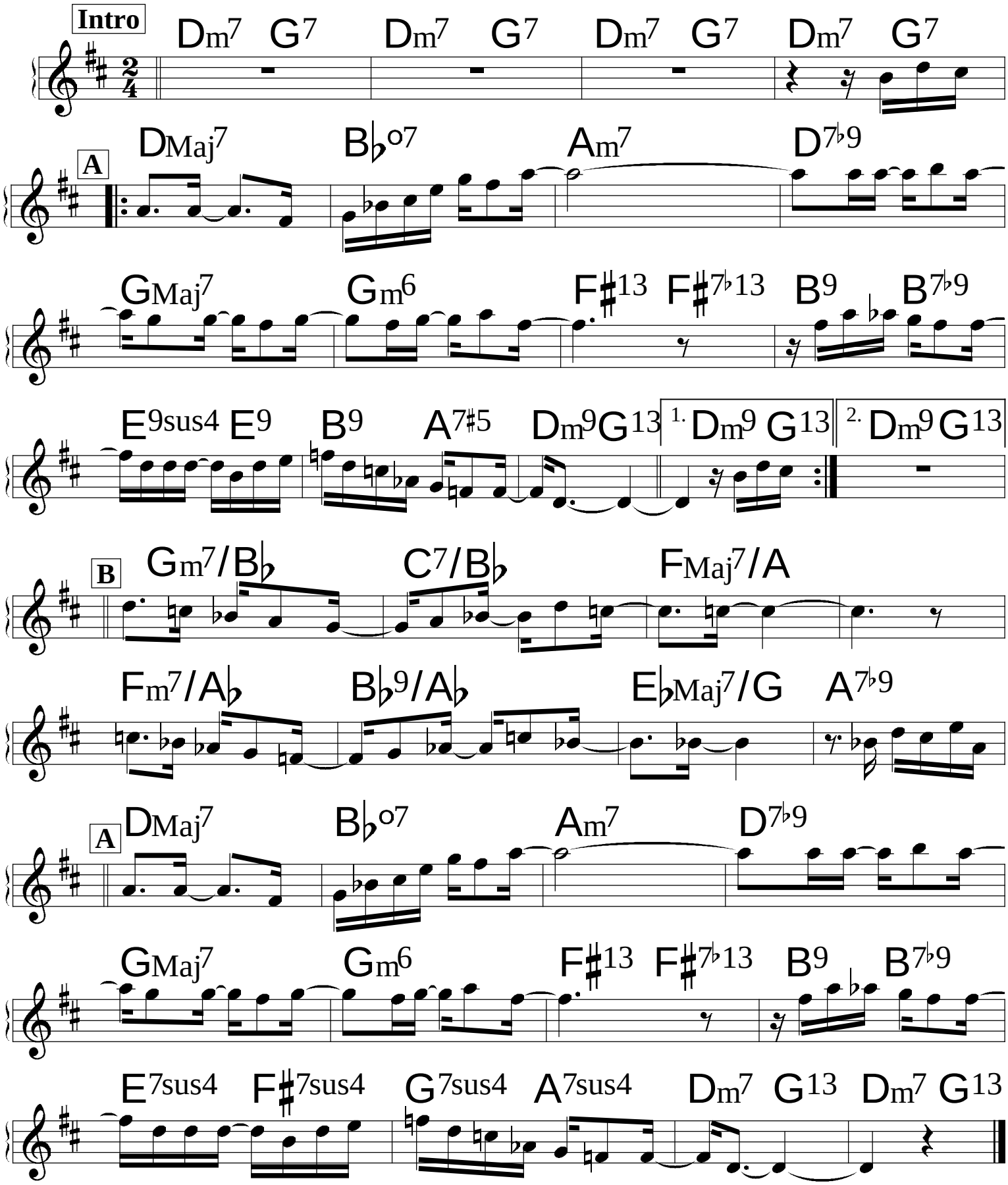

Zebi

Claudio Bertrami
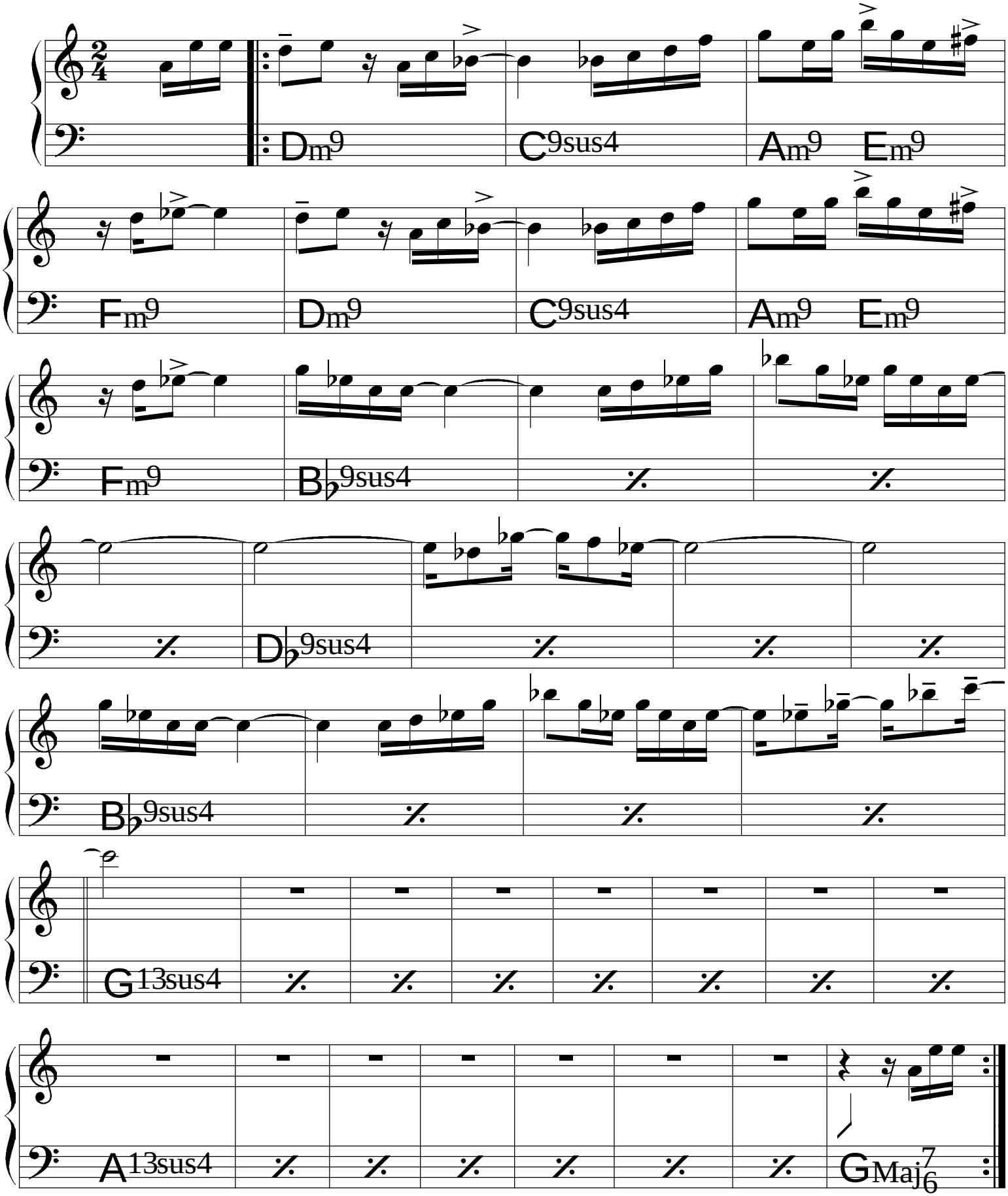
(Samba) ♩= 74